Composition on BWV 66_5_6 (v.2)

J. S. Bach / Ana Antão

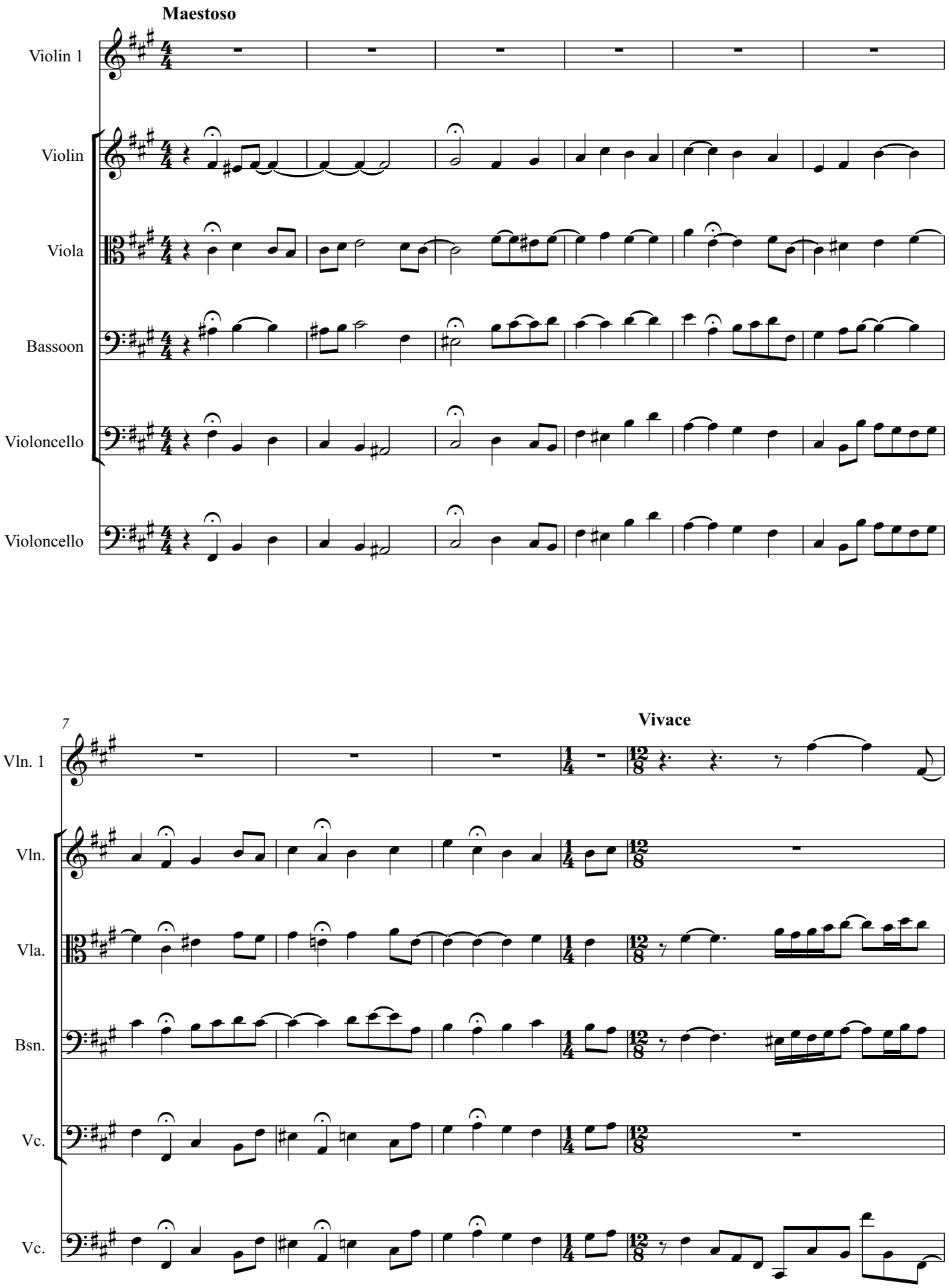

Direitos de autor © Ana Sofia Dias 2021

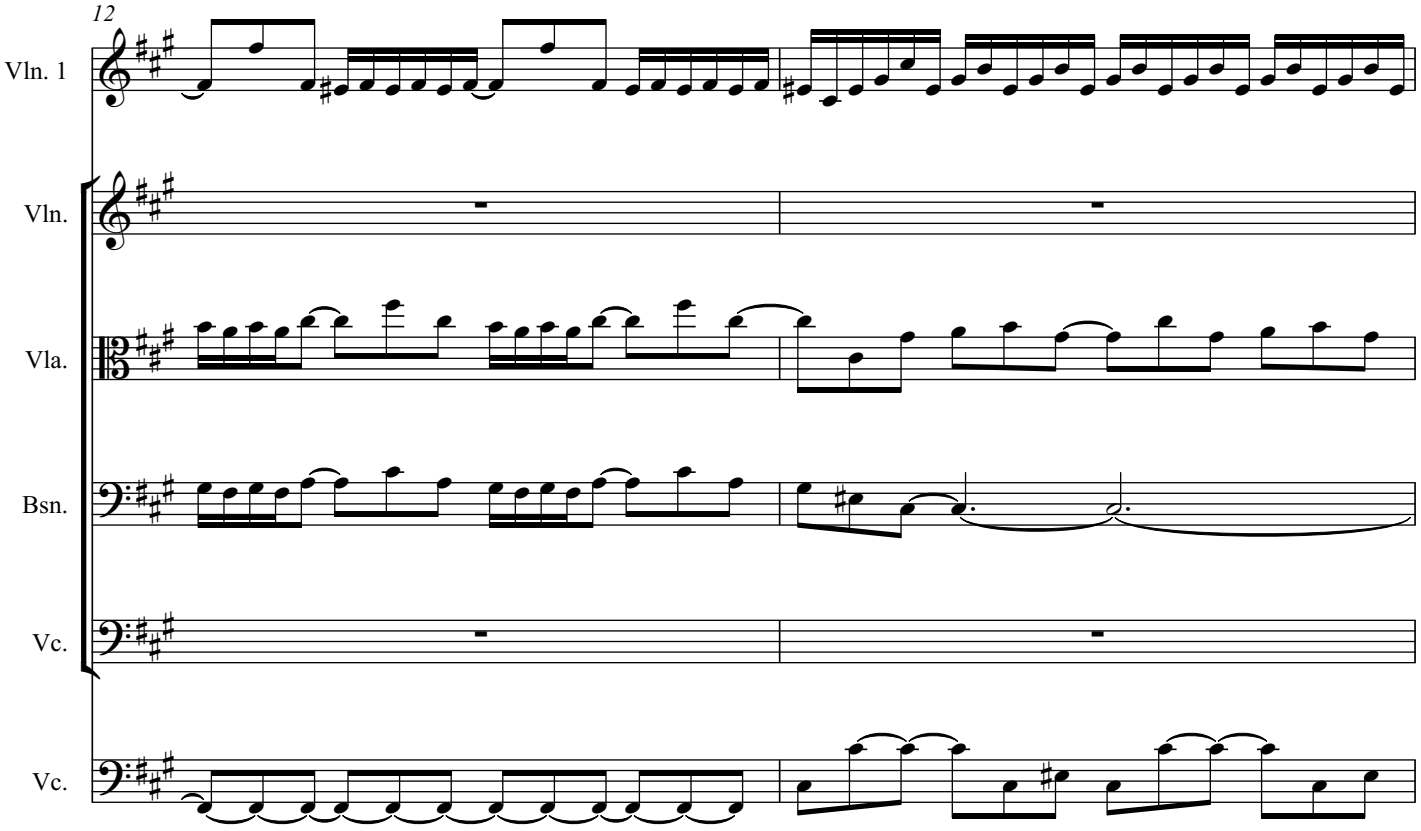
12
Vln. 1
Vln.
Vla.
Bsn.
Vc.
Vc.

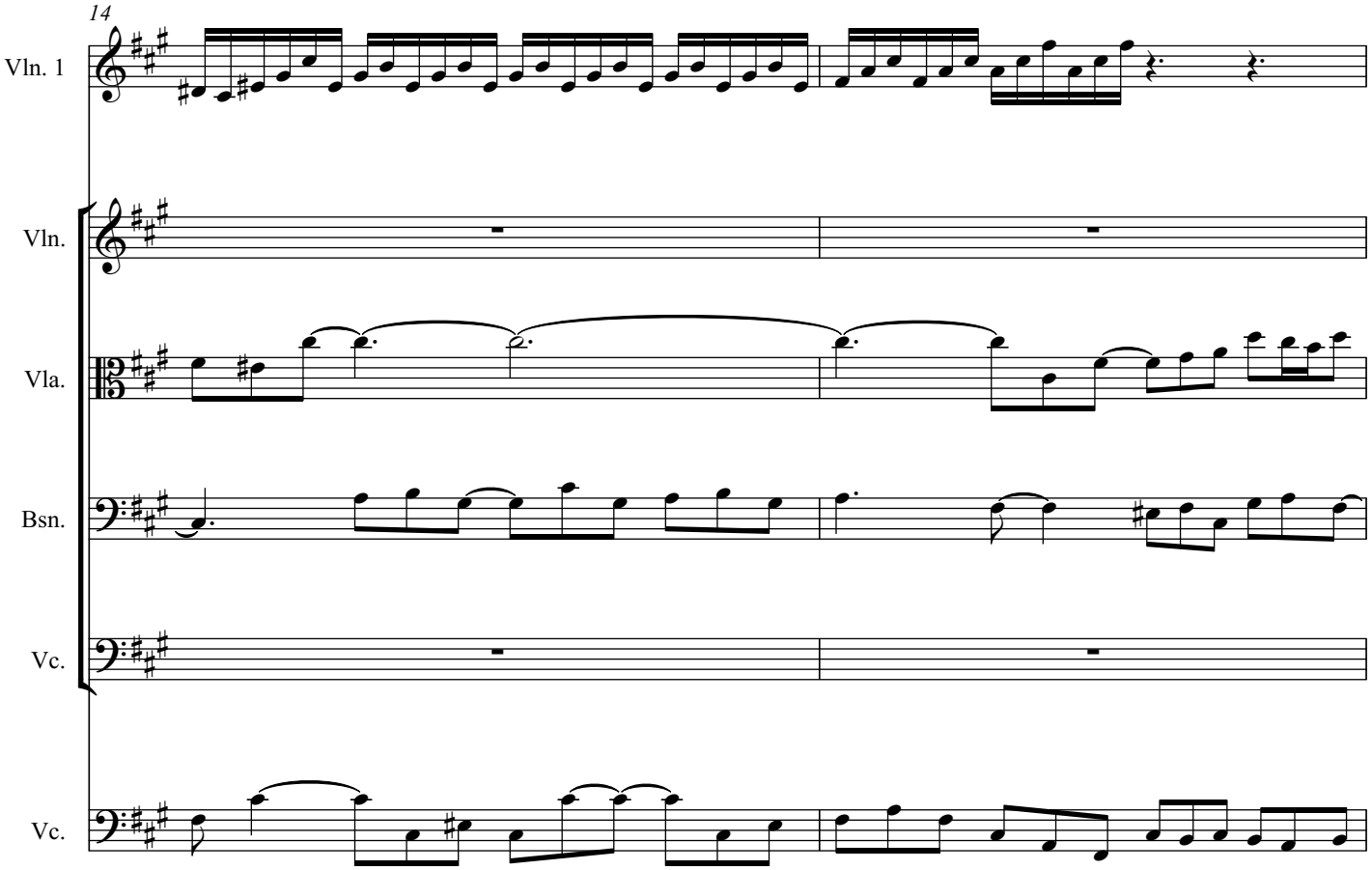
14
Vln. 1
Vln.
Vla.
Bsn.
Vc.
Vc.

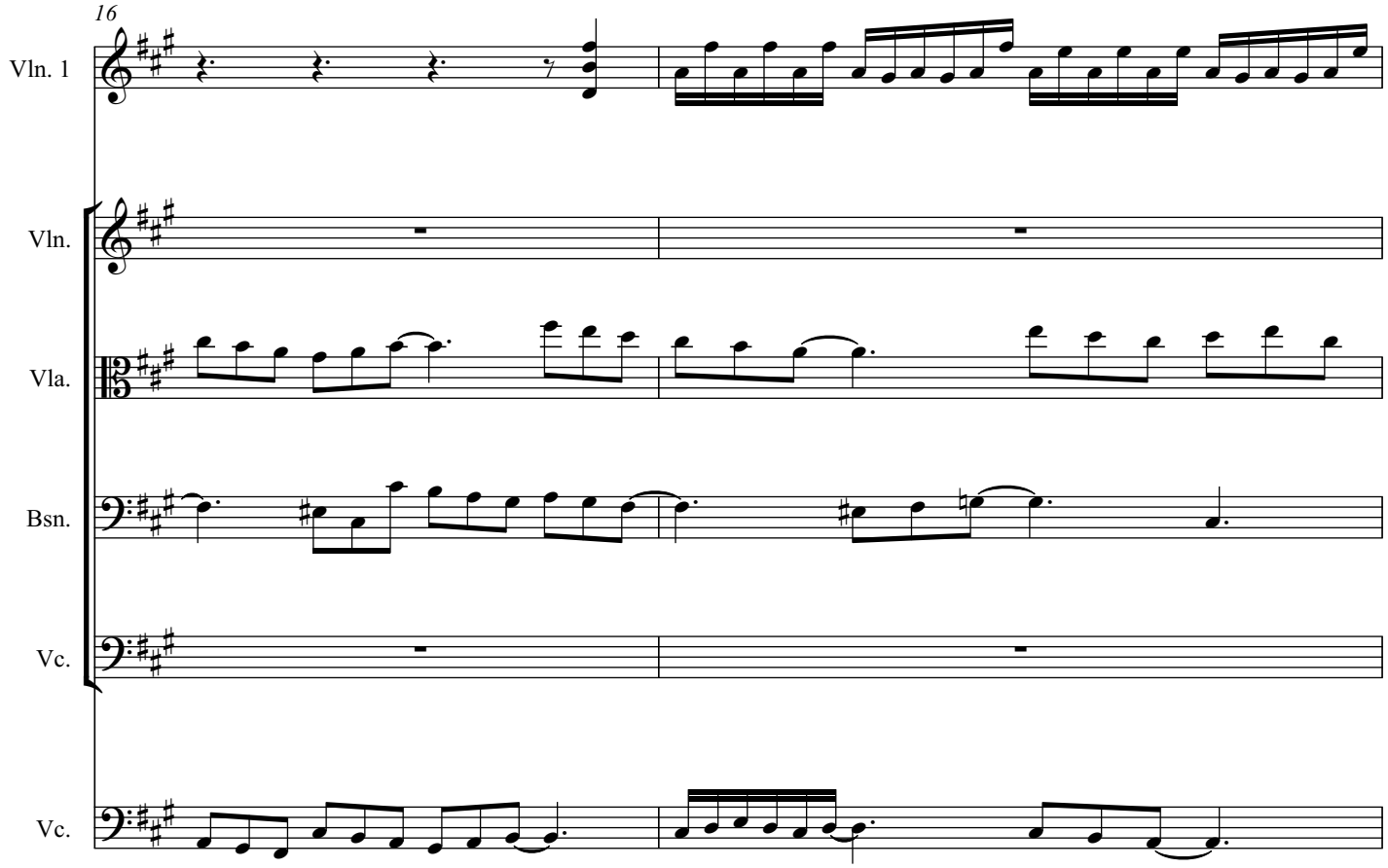
16
Vln. 1
Vln.
Vla.
Bsn.
Vc.
Vc.

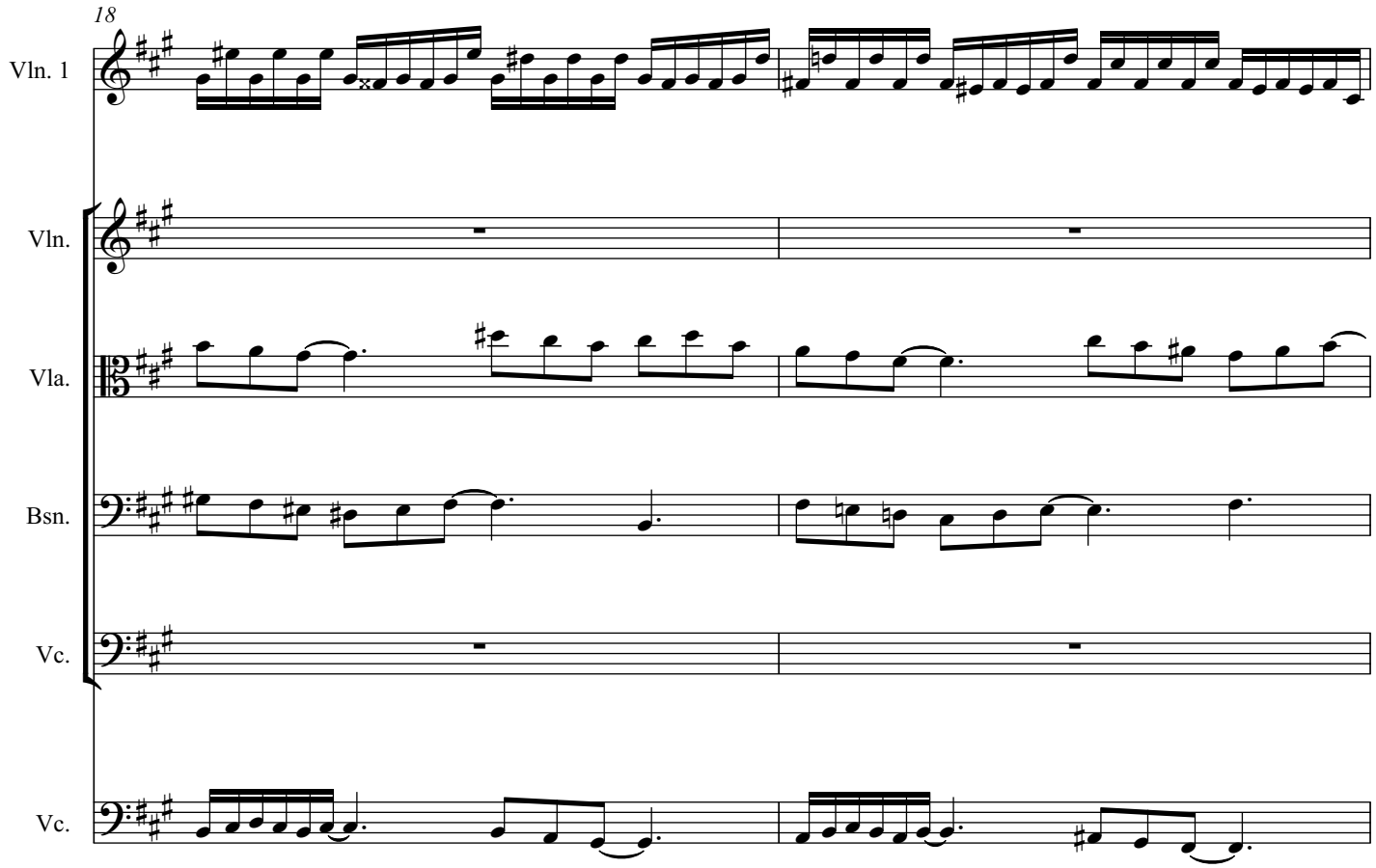
18
Vln. 1
Vln.
Vla.
Bsn.
Vc.
Vc.

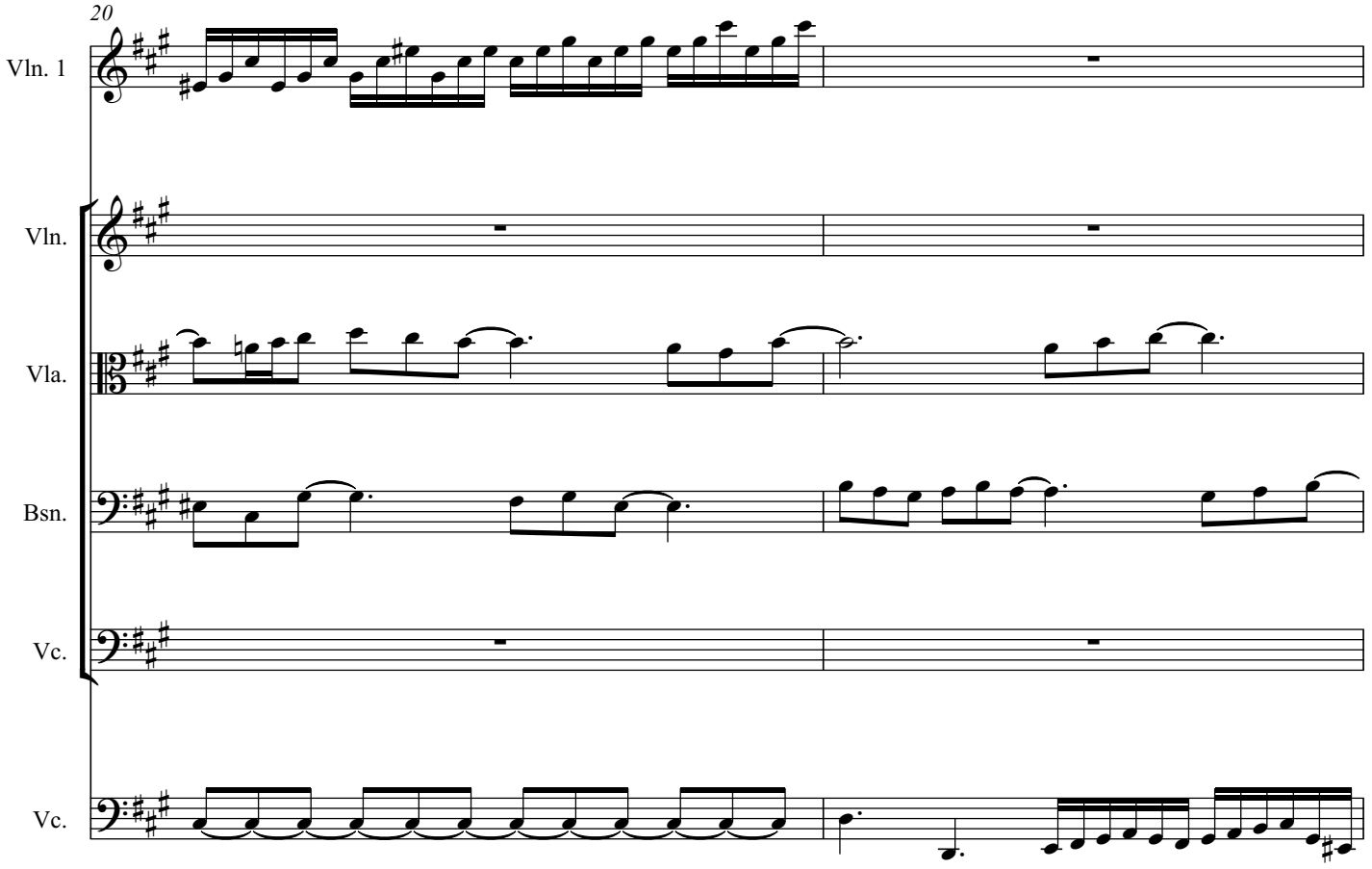
20
Vln. 1
Vln.
Vla.
Bsn.
Vc.
Vc.

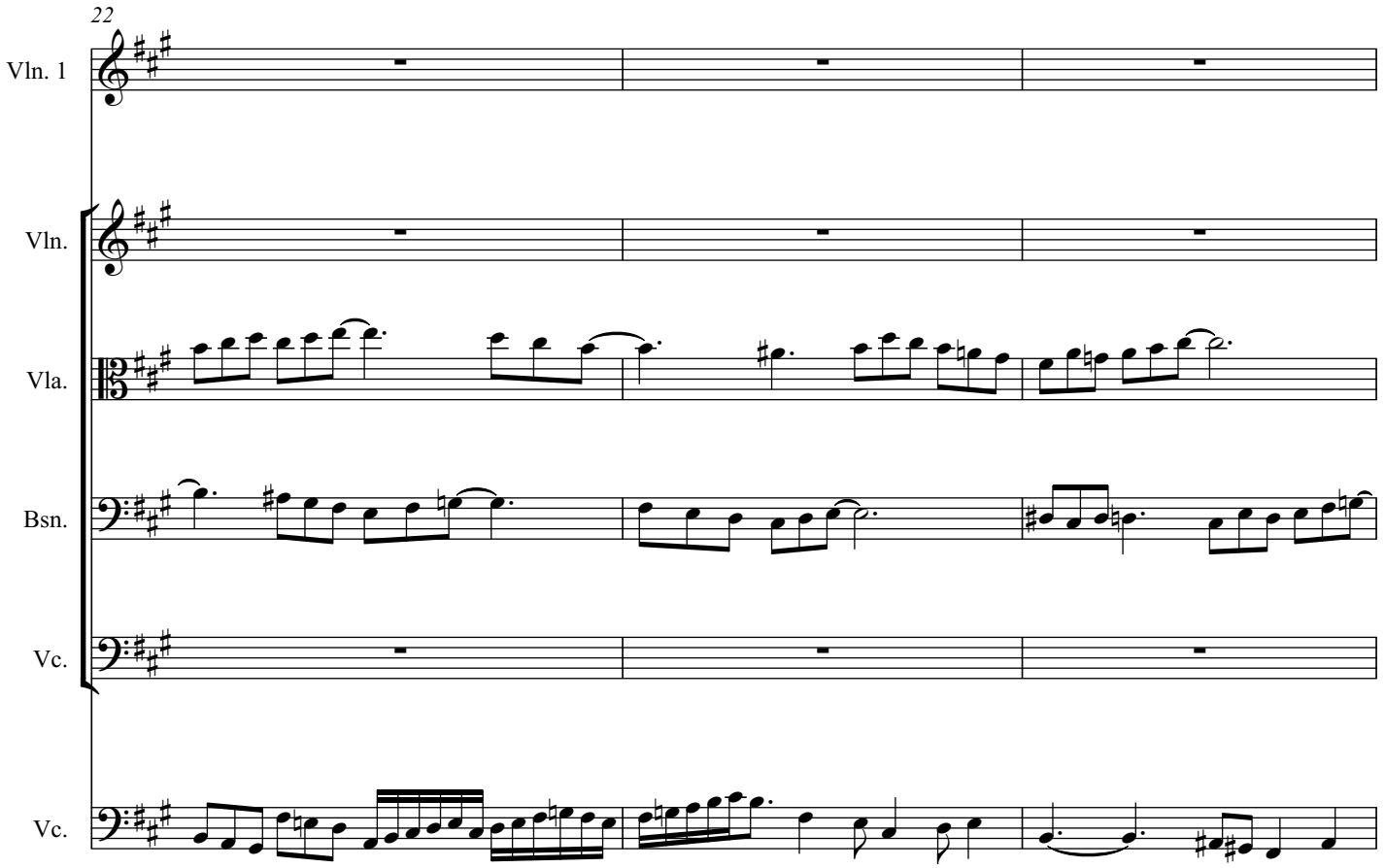
22
Vln. 1
Vln.
Vla.
Bsn.
Vc.
Vc.

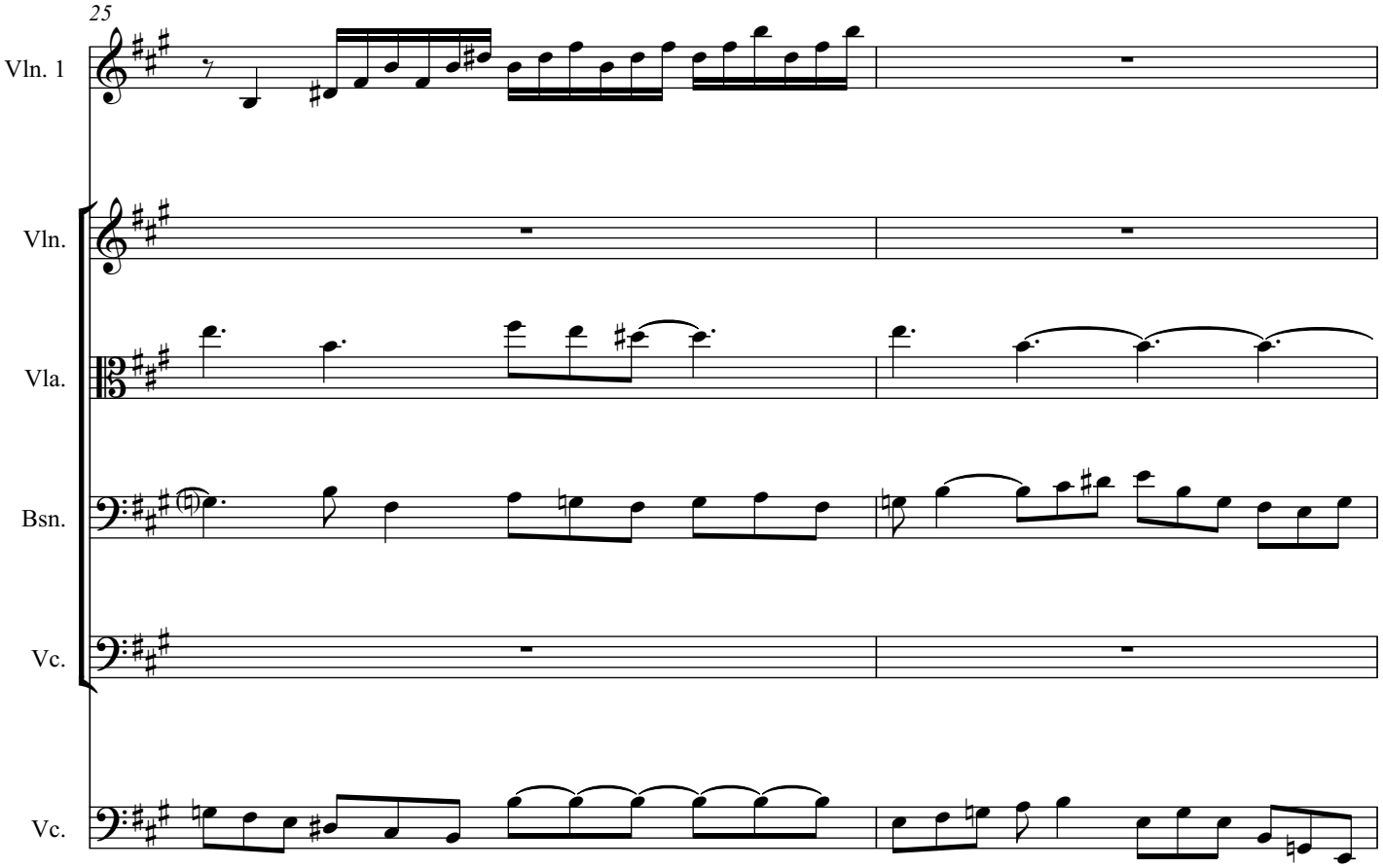
25
Vln. 1
Vln.
Vla.
Bsn.
Vc.
Vc.

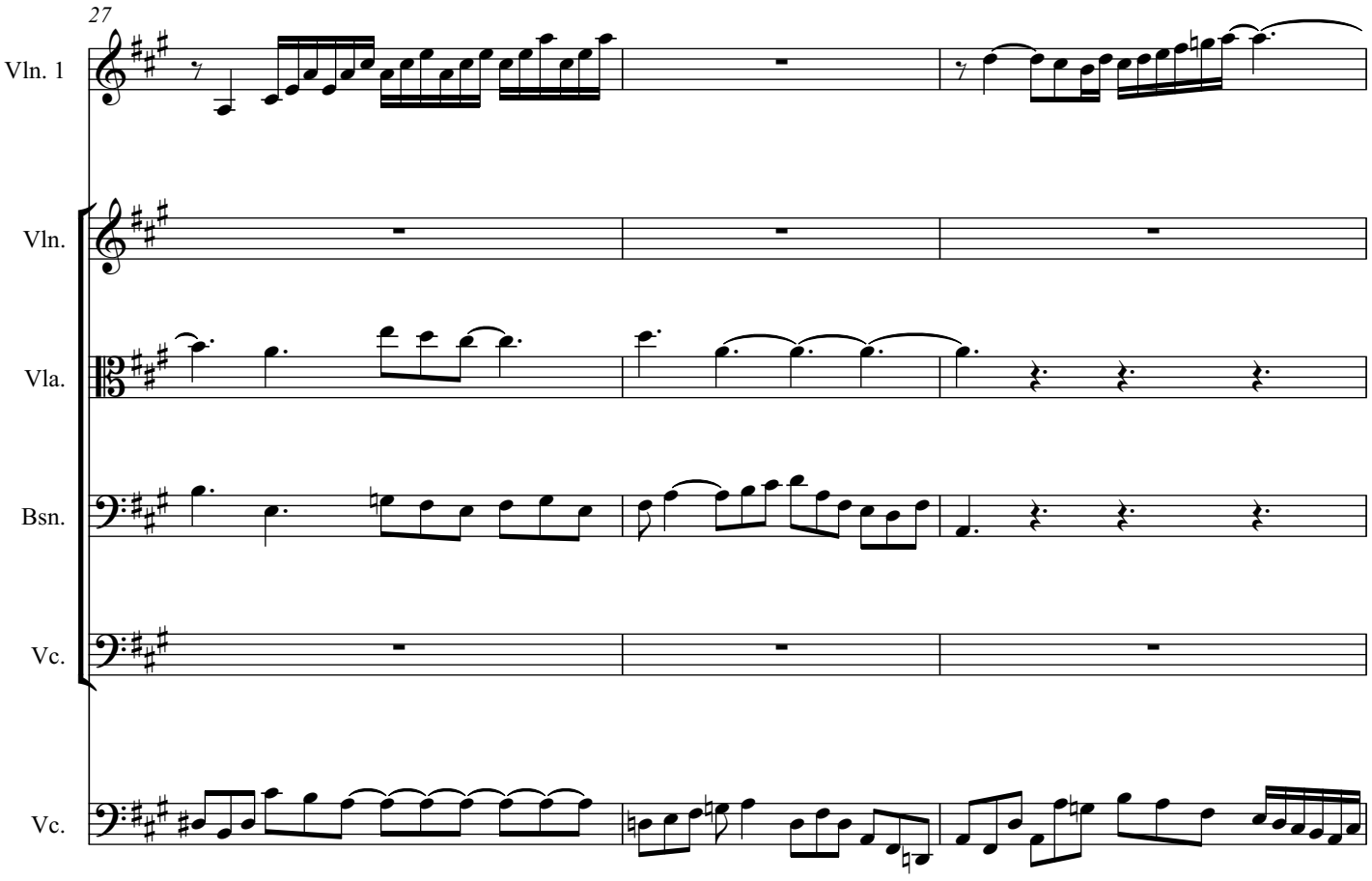
27
Vln. 1
Vln.
Vla.
Bsn.
Vc.
Vc.

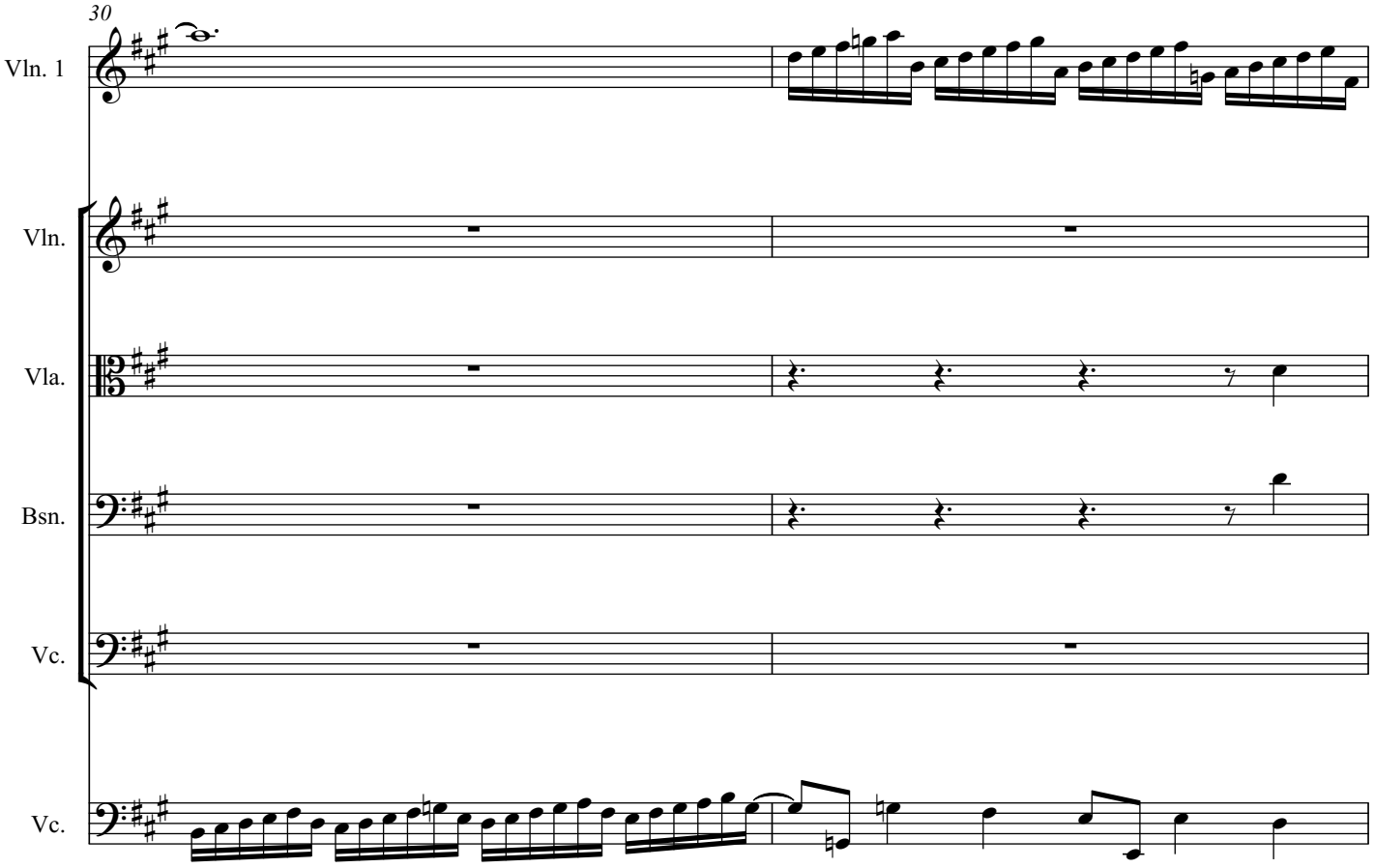
30
Vln. 1
Vln.
Vla.
Bsn.
Vc.
Vc.

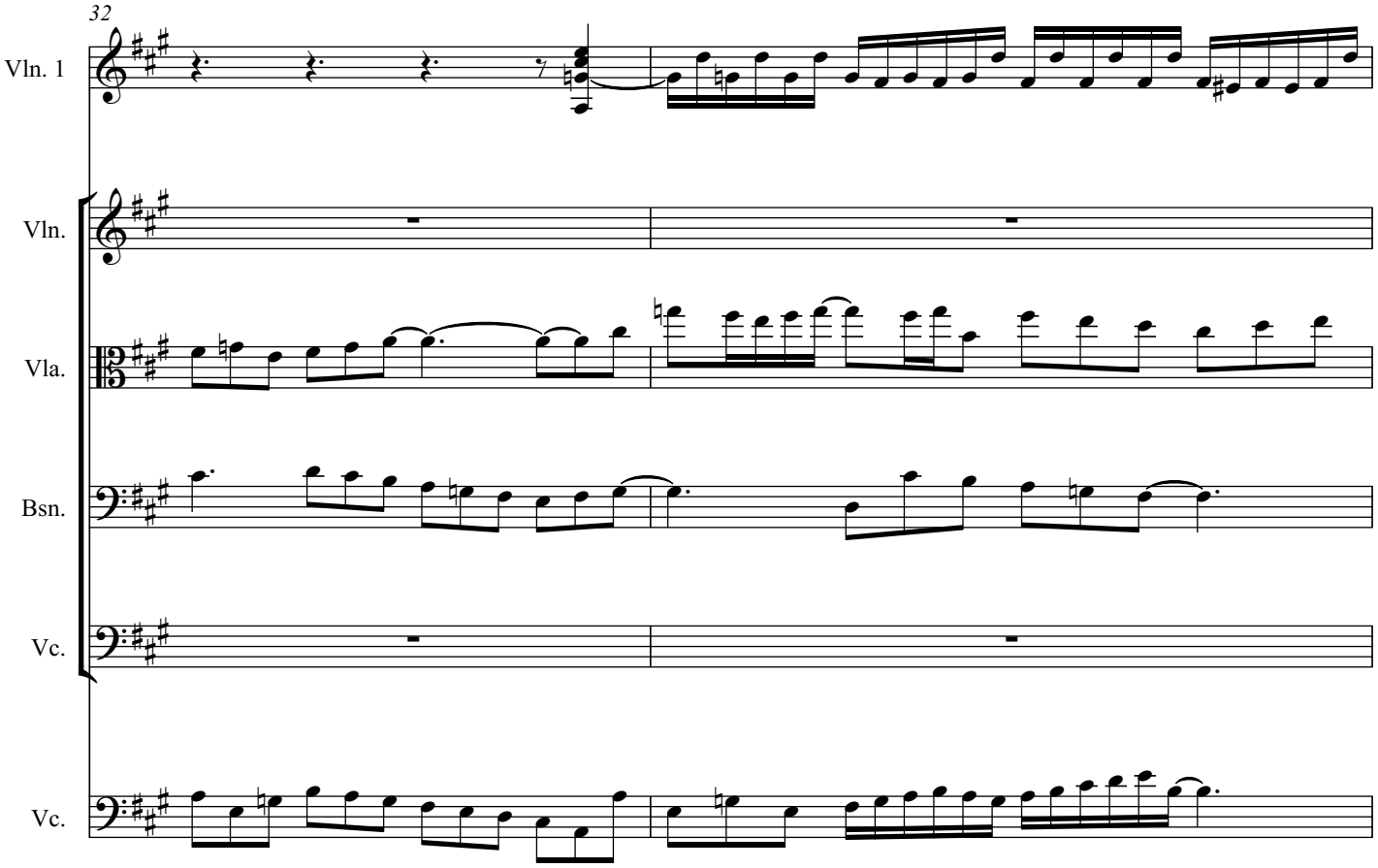
32
Vln. 1
Vln.
Vla.
Bsn.
Vc.
Vc.

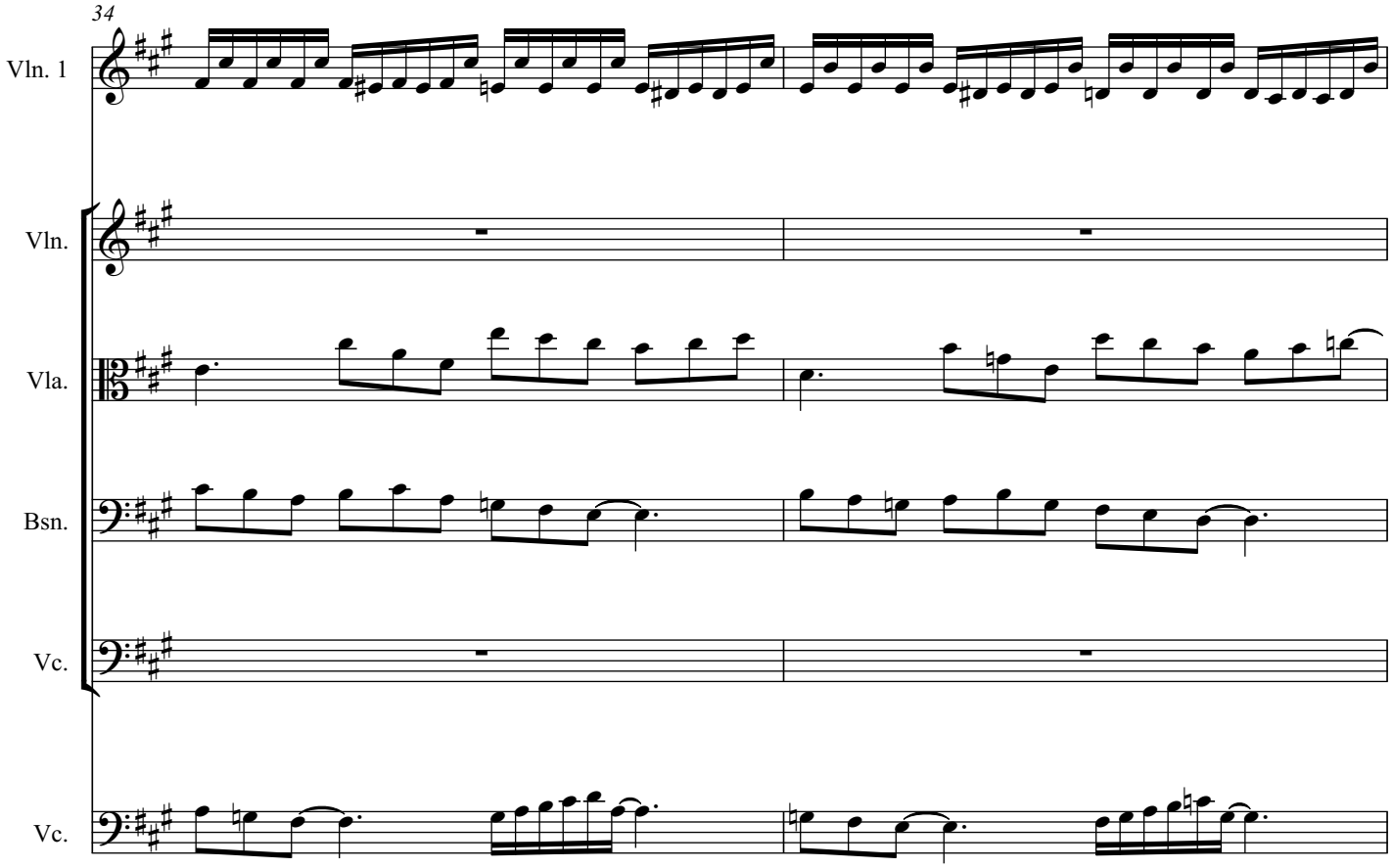
34
Vln. 1
Vln.
Vla.
Bsn.
Vc.
Vc.

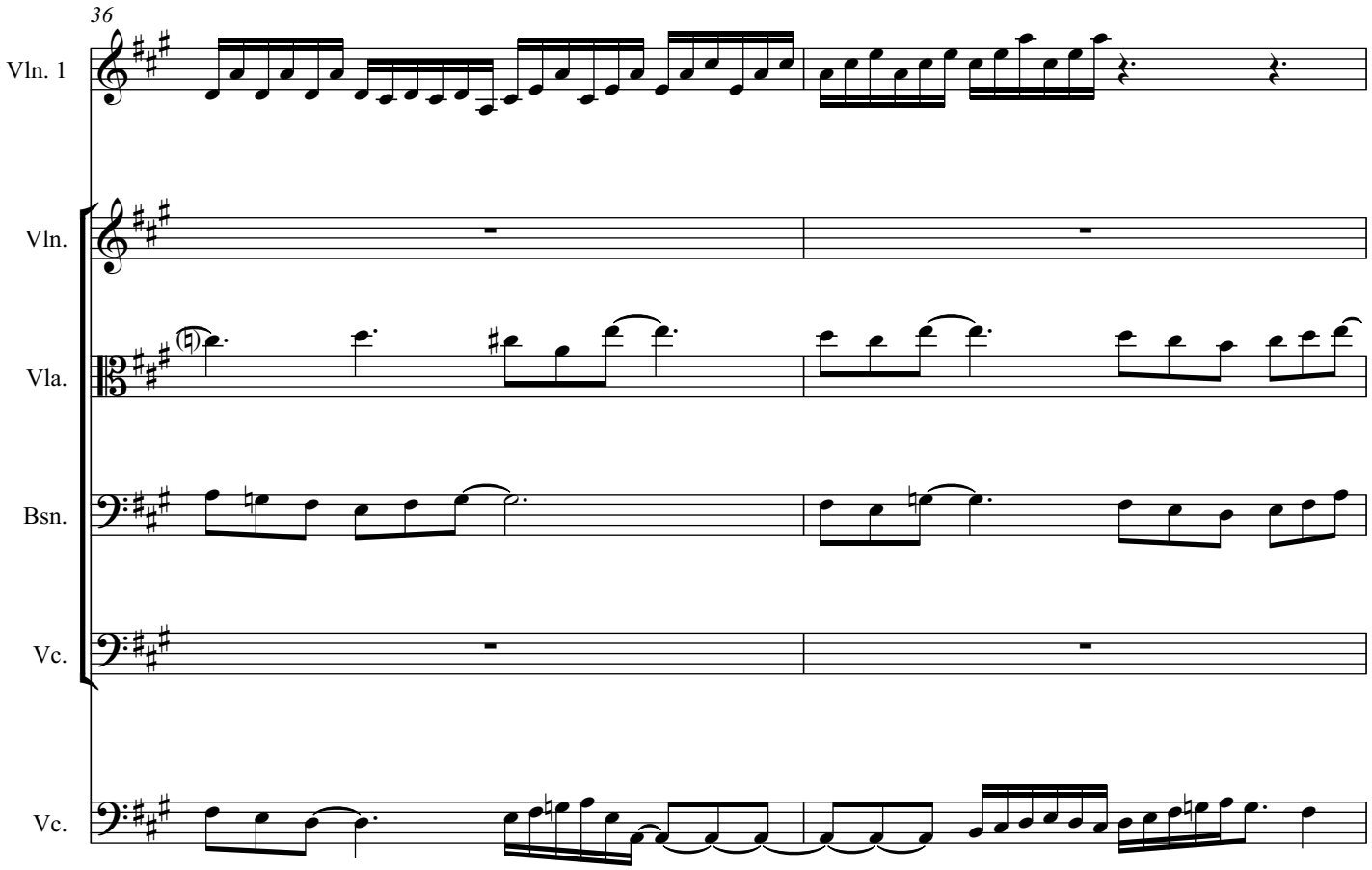
36
Vln. 1
Vln.
Vla.
Bsn.
Vc.
Vc.

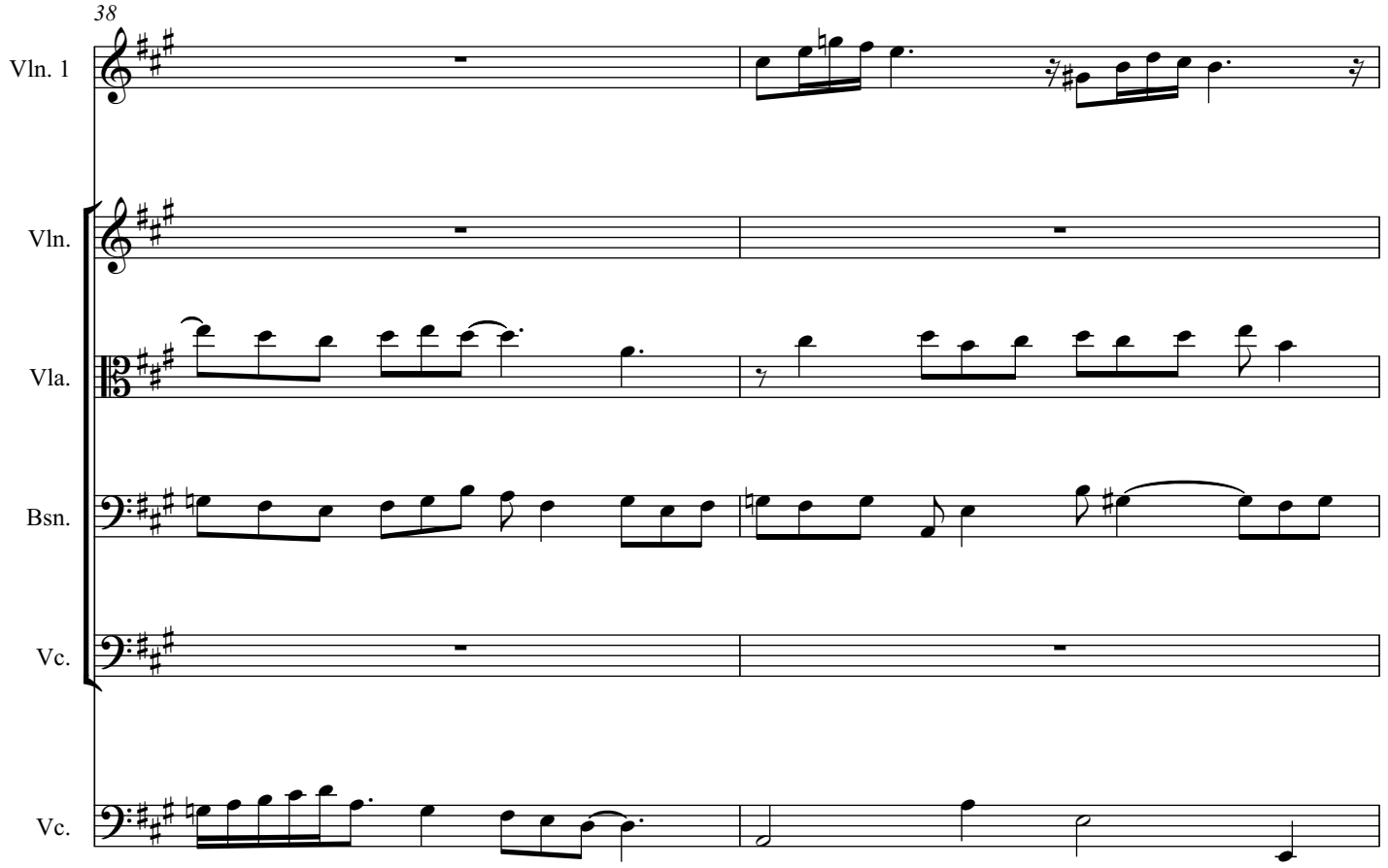
38
Vln. 1
Vln.
Vla.
Bsn.
Vc.
Vc.

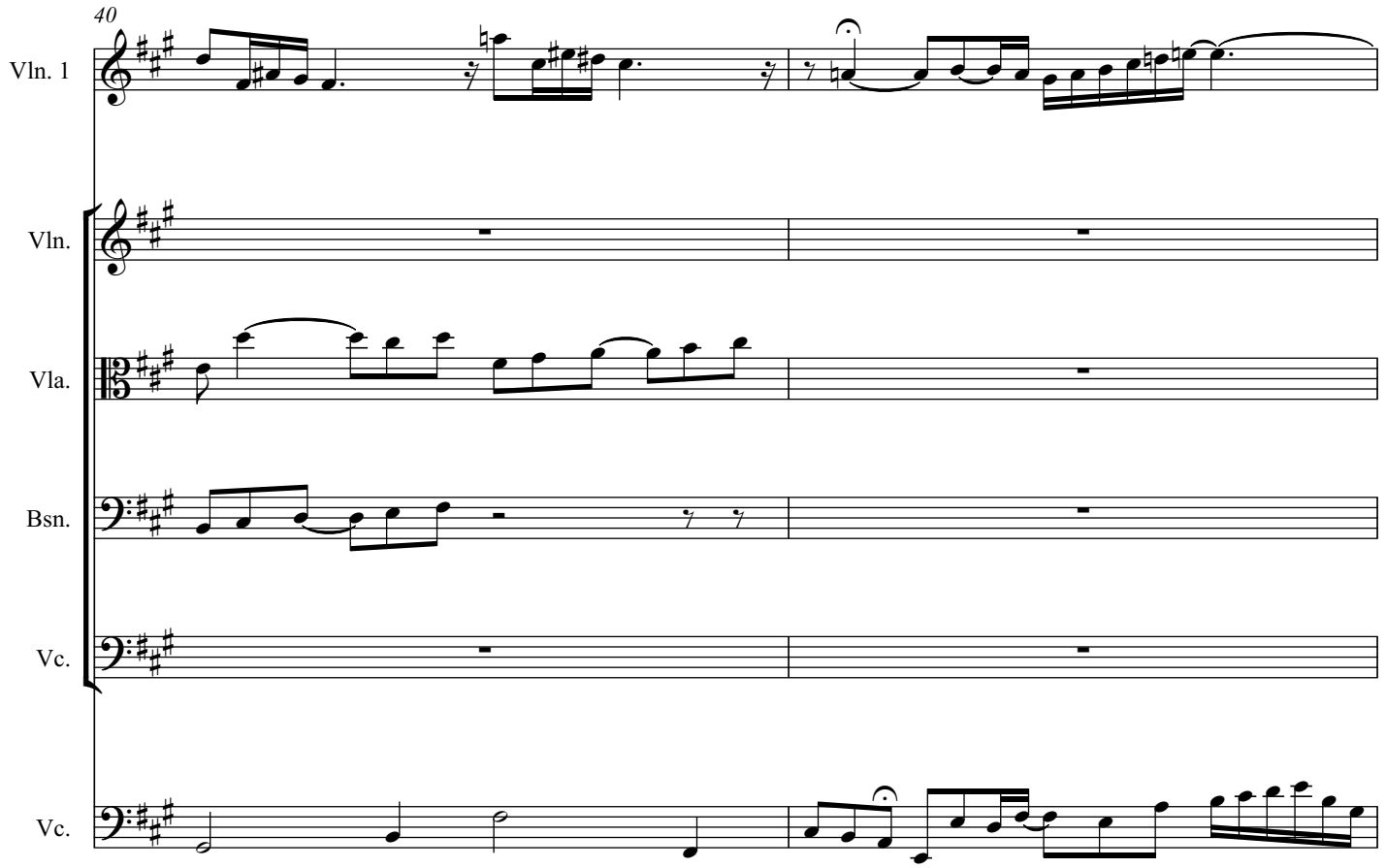
40
Vln. 1
Vln.
Vla.
Bsn.
Vc.
Vc.

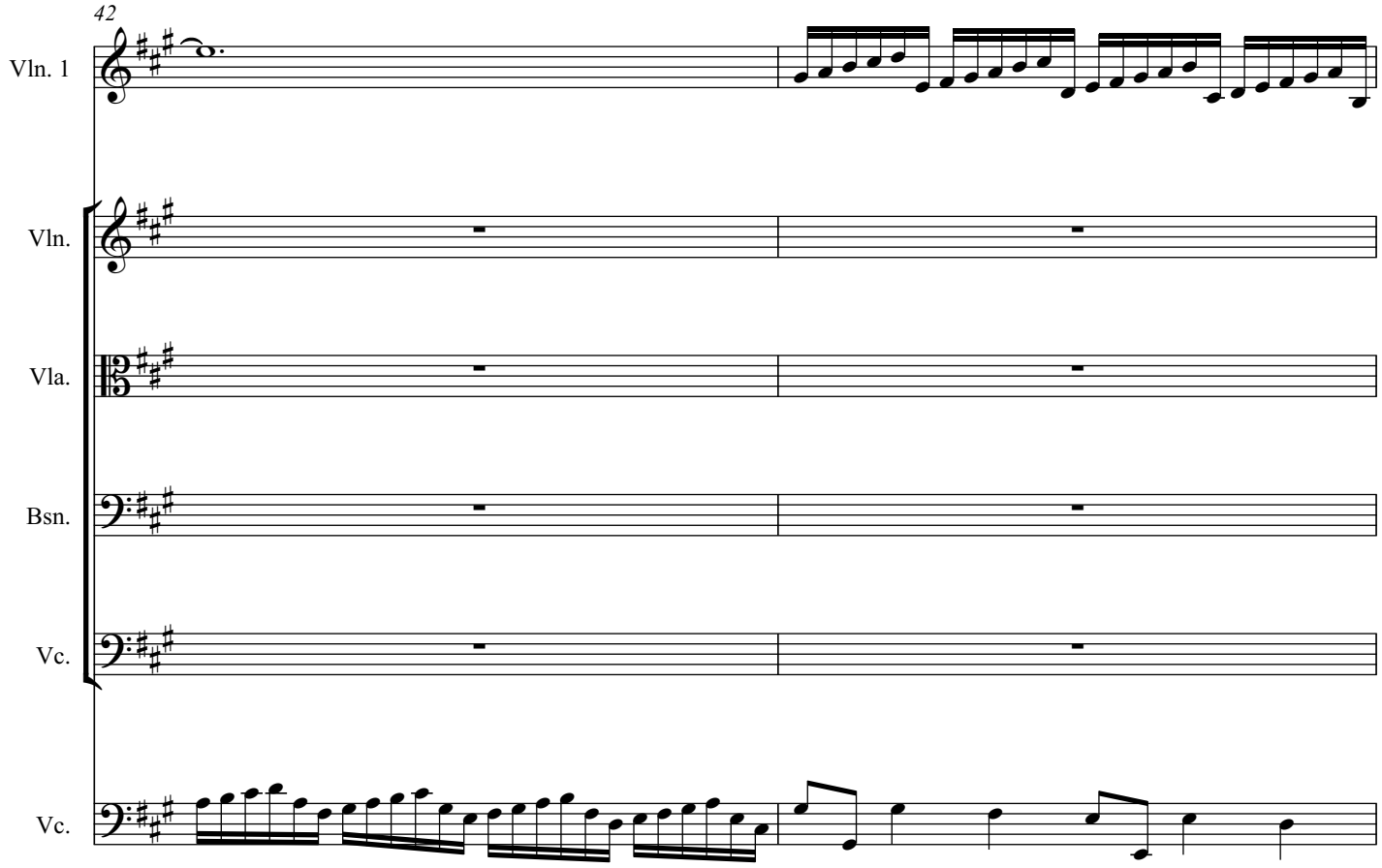
42
Vln. 1
Vln.
Vla.
Bsn.
Vc.
Vc.

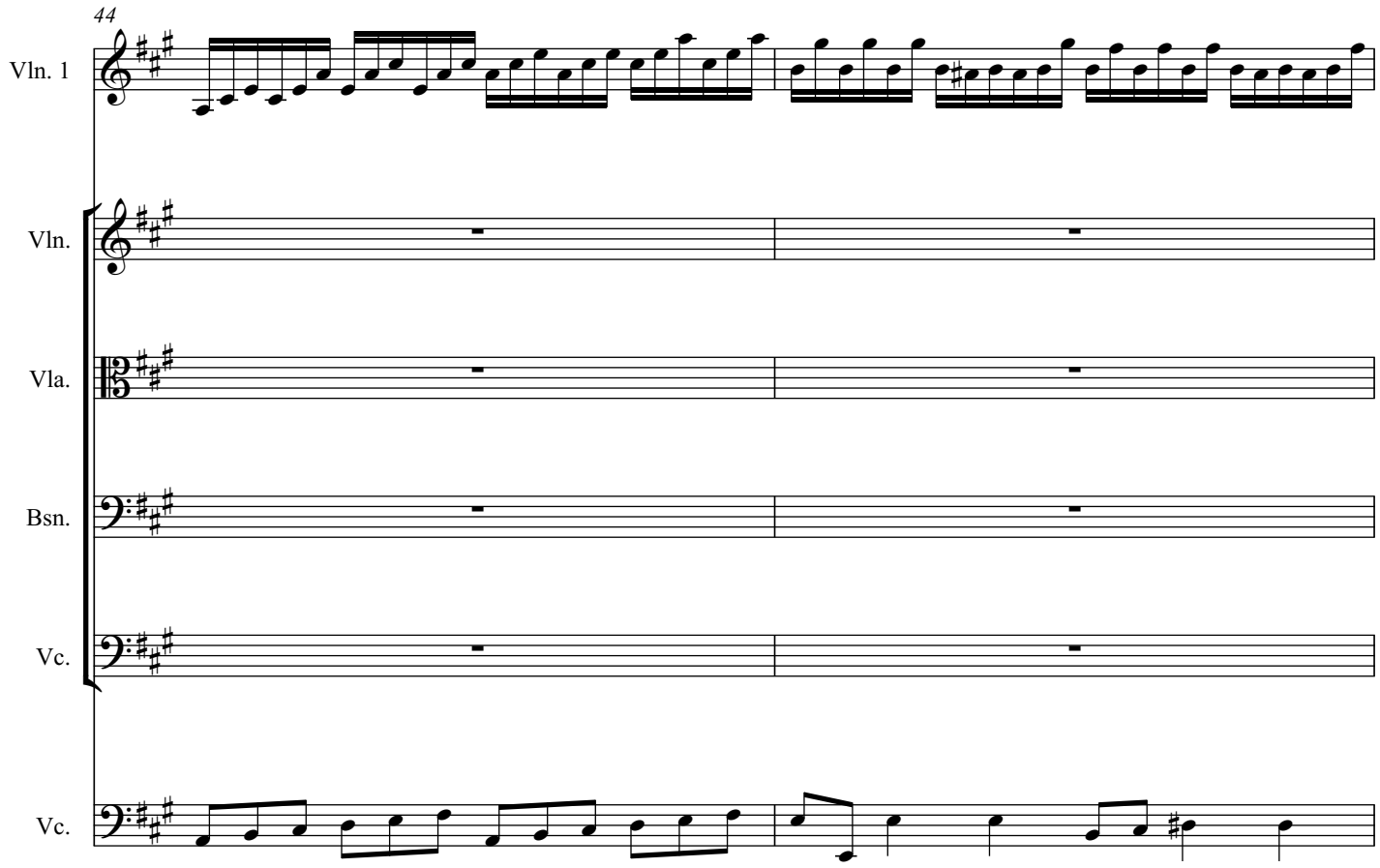
44
Vln. 1
Vln.
Vla.
Bsn.
Vc.
Vc.

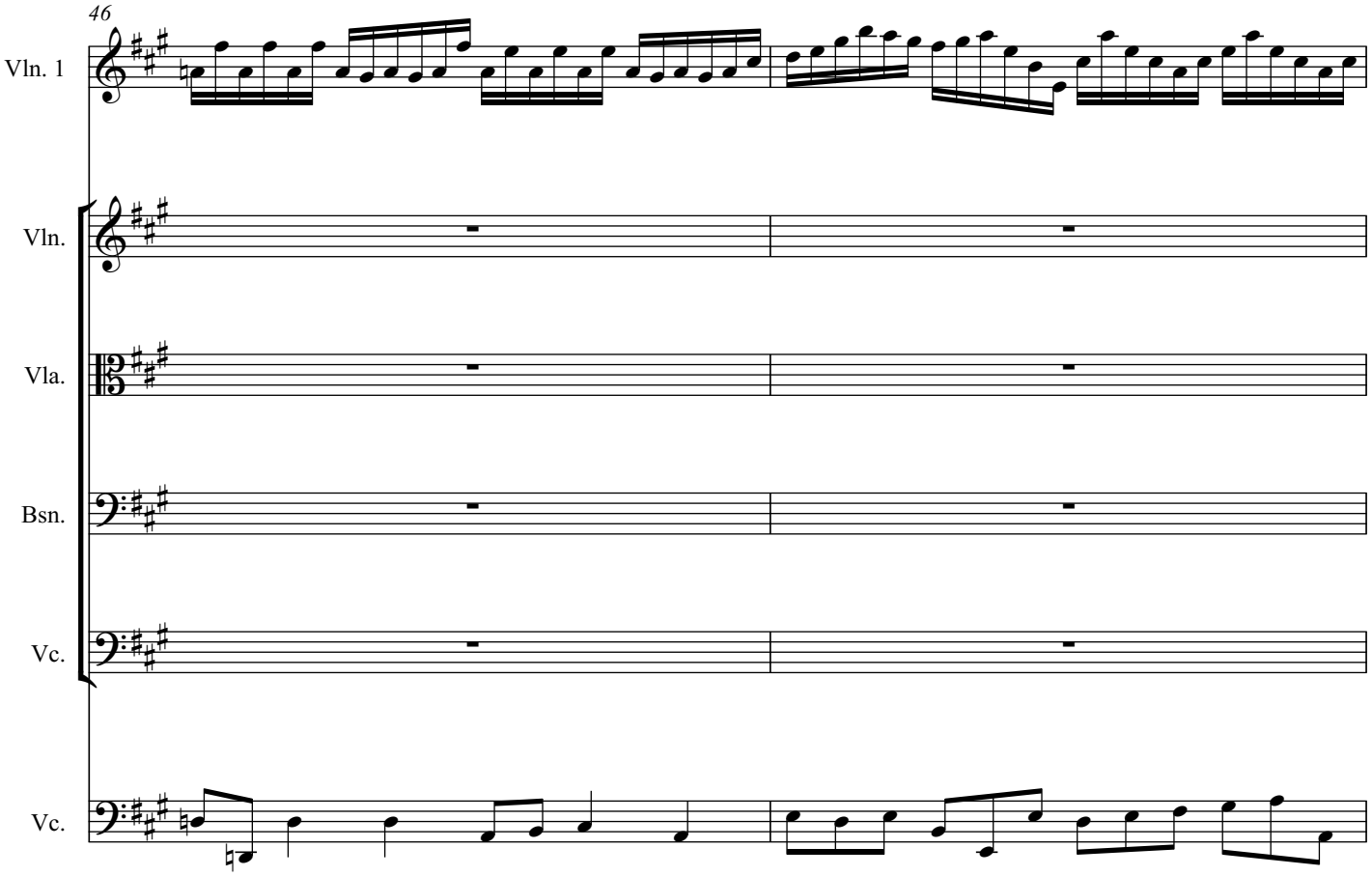
46
Vln. 1
Vln.
Vla.
Bsn.
Vc.
Vc.

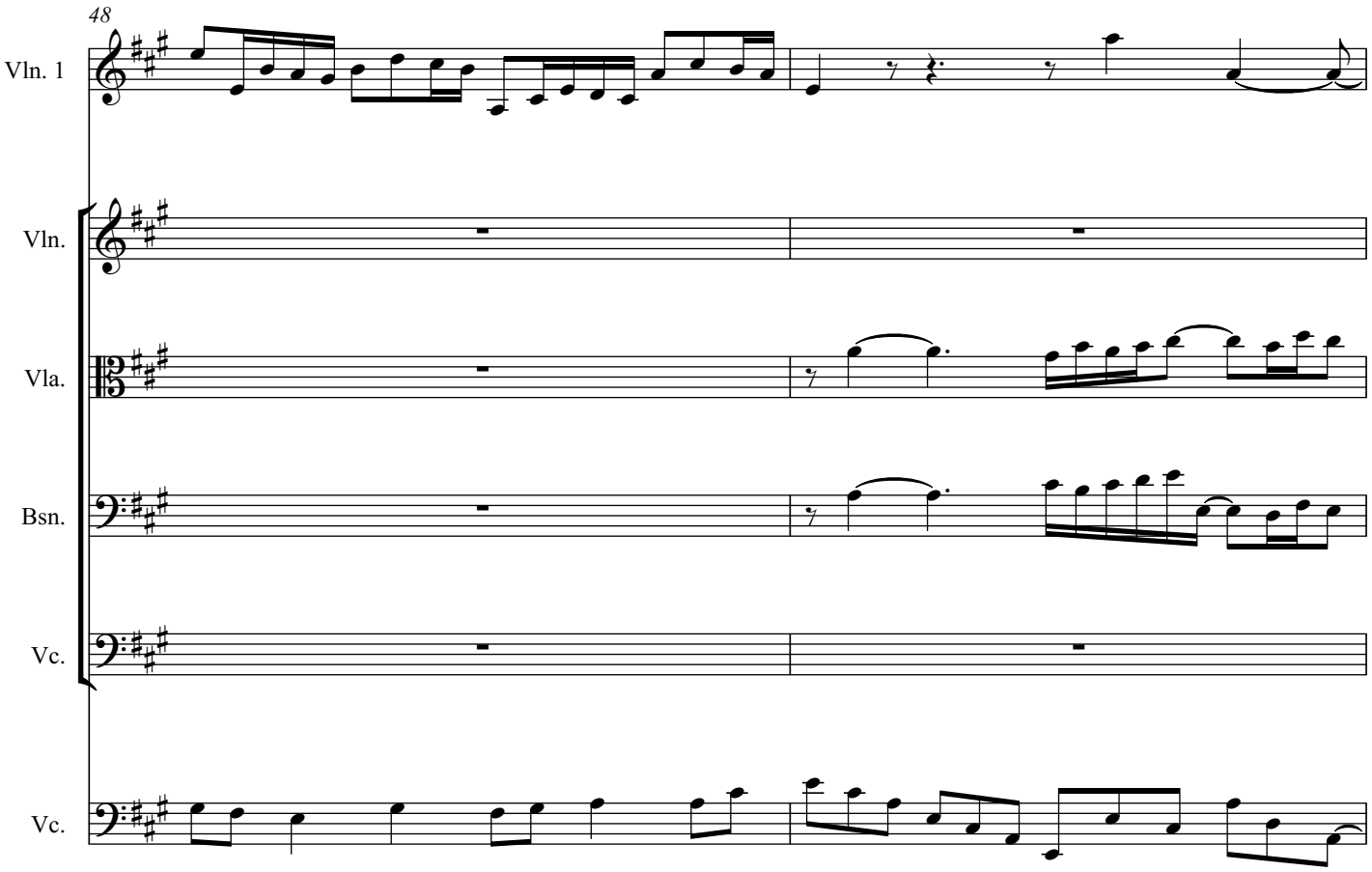
48
Vln. 1
Vln.
Vla.
Bsn.
Vc.
Vc.

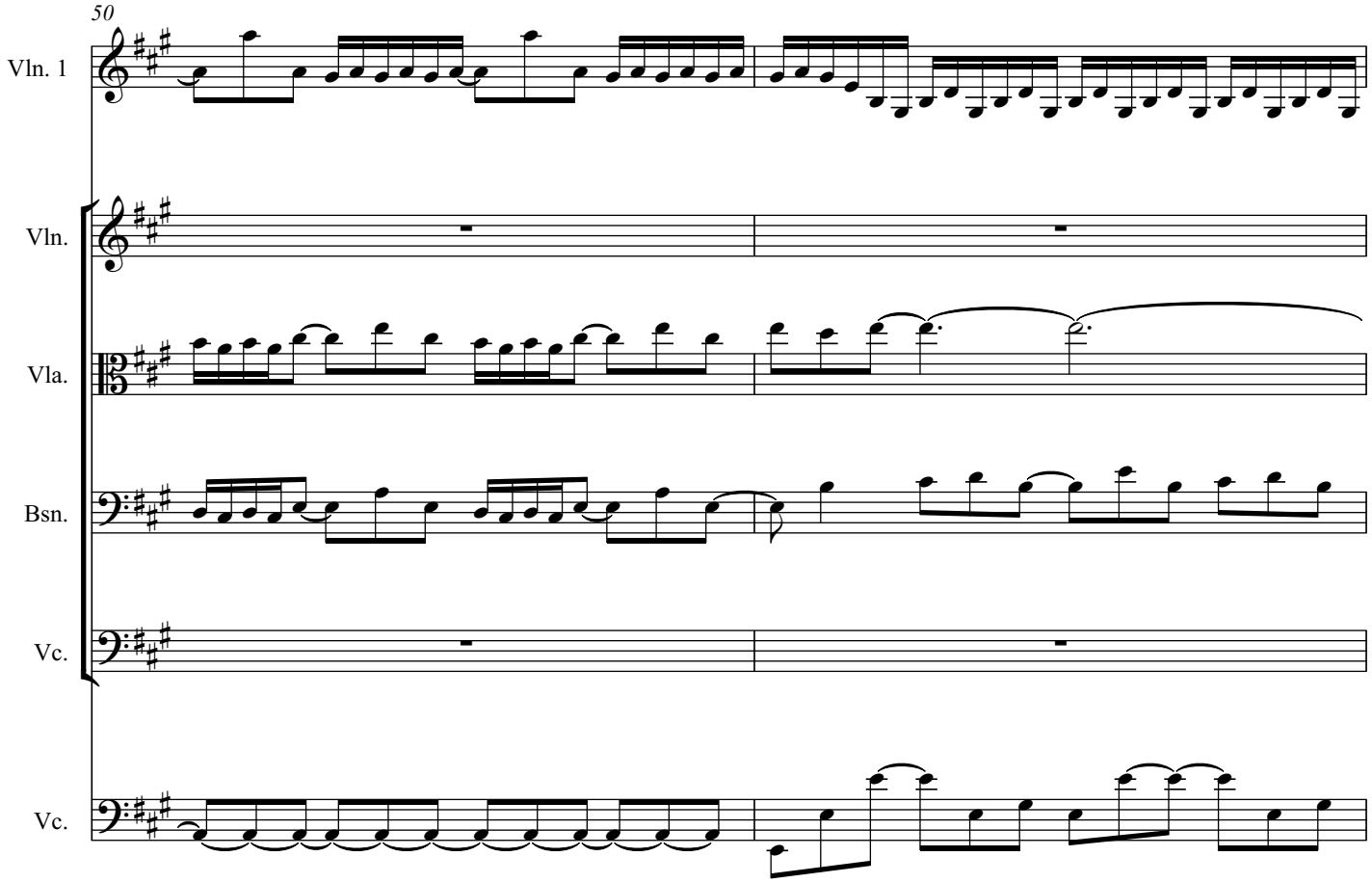
50
Vln. 1
Vln.
Vla.
Bsn.
Vc.
Vc.

52
Vln. 1
Vln.
Vla.
Bsn.
Vc.
Vc.

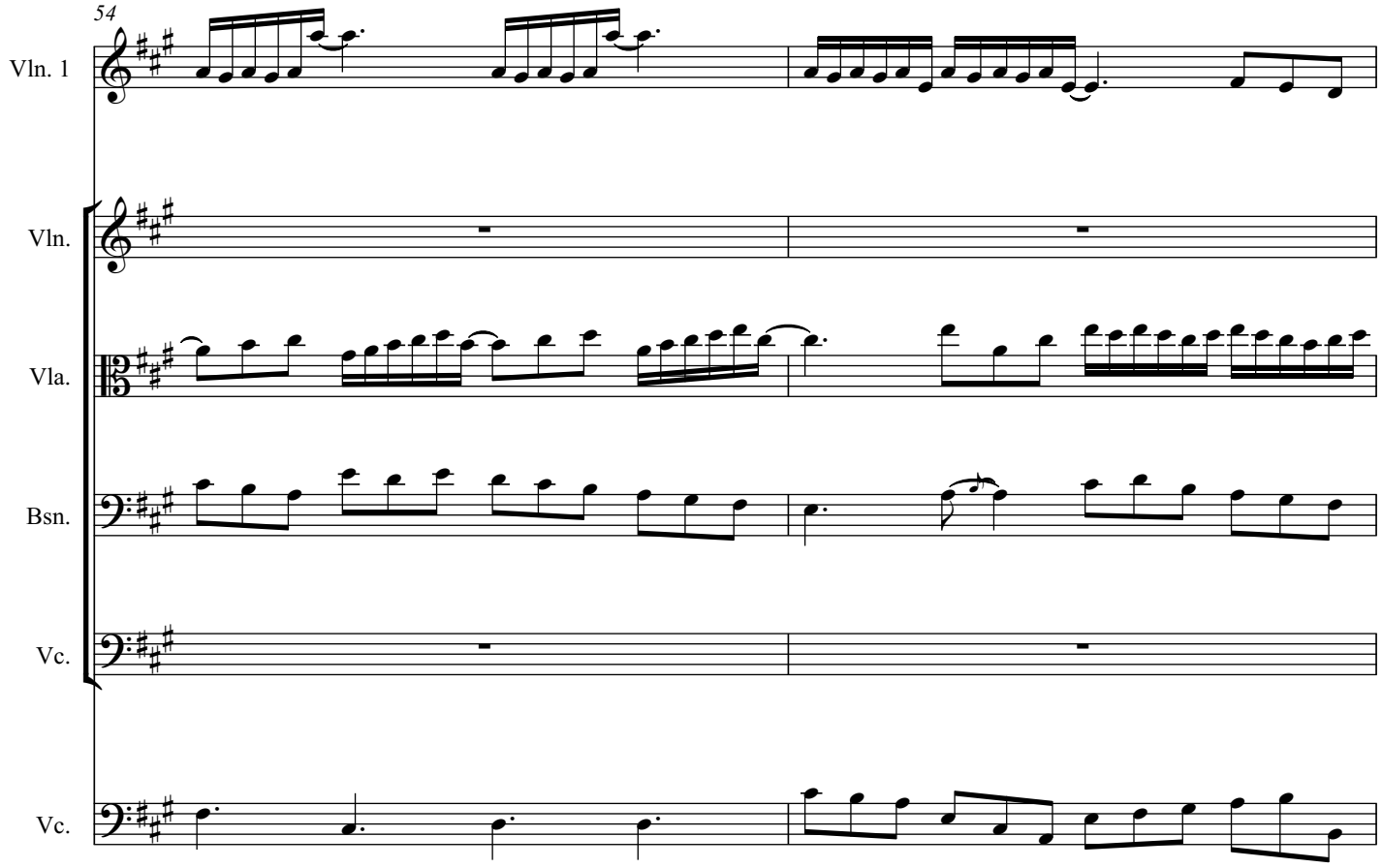
54
Vln. 1
Vln.
Vla.
Bsn.
Vc.
Vc.

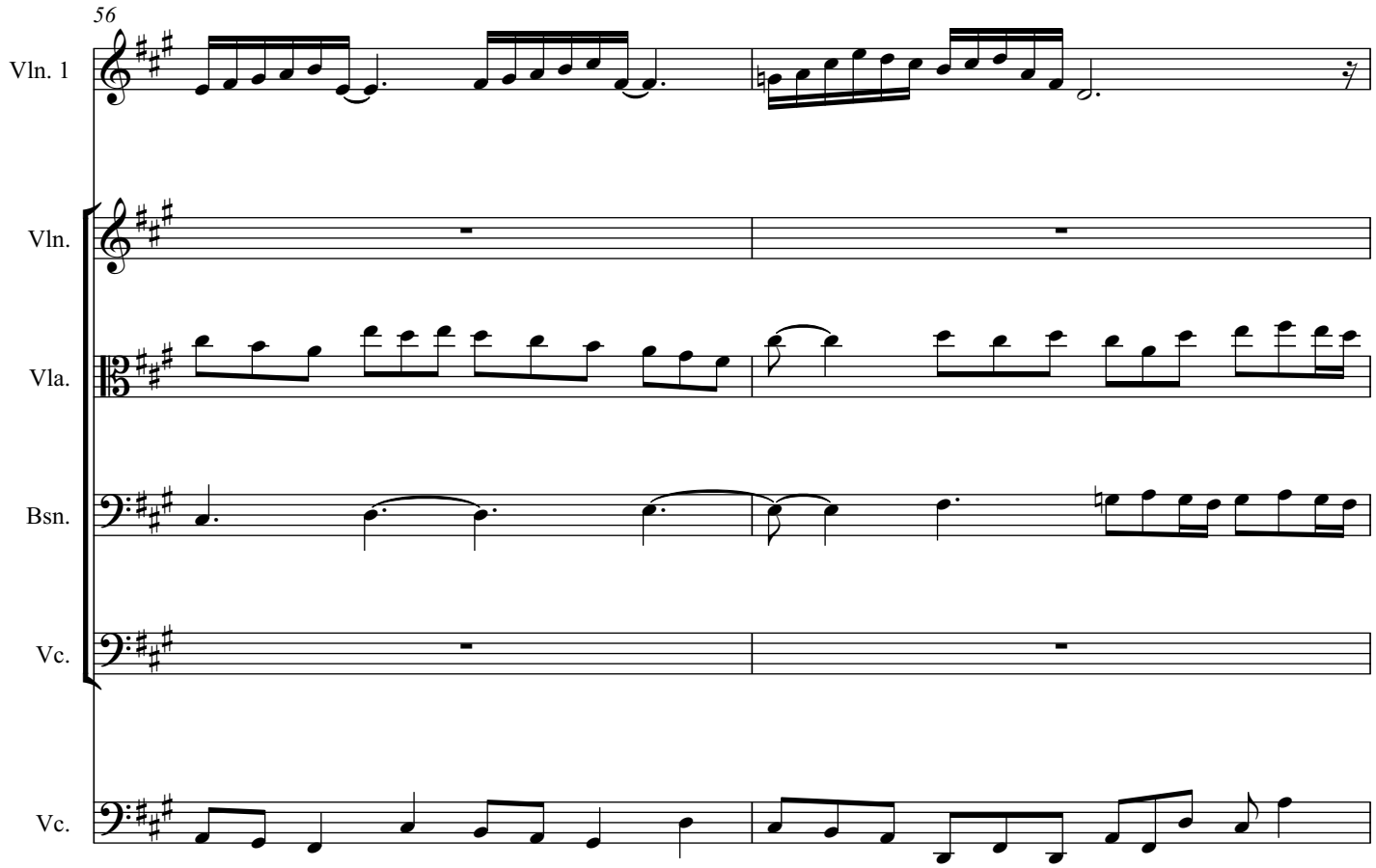
56
Vln. 1
Vln.
Vla.
Bsn.
Vc.
Vc.

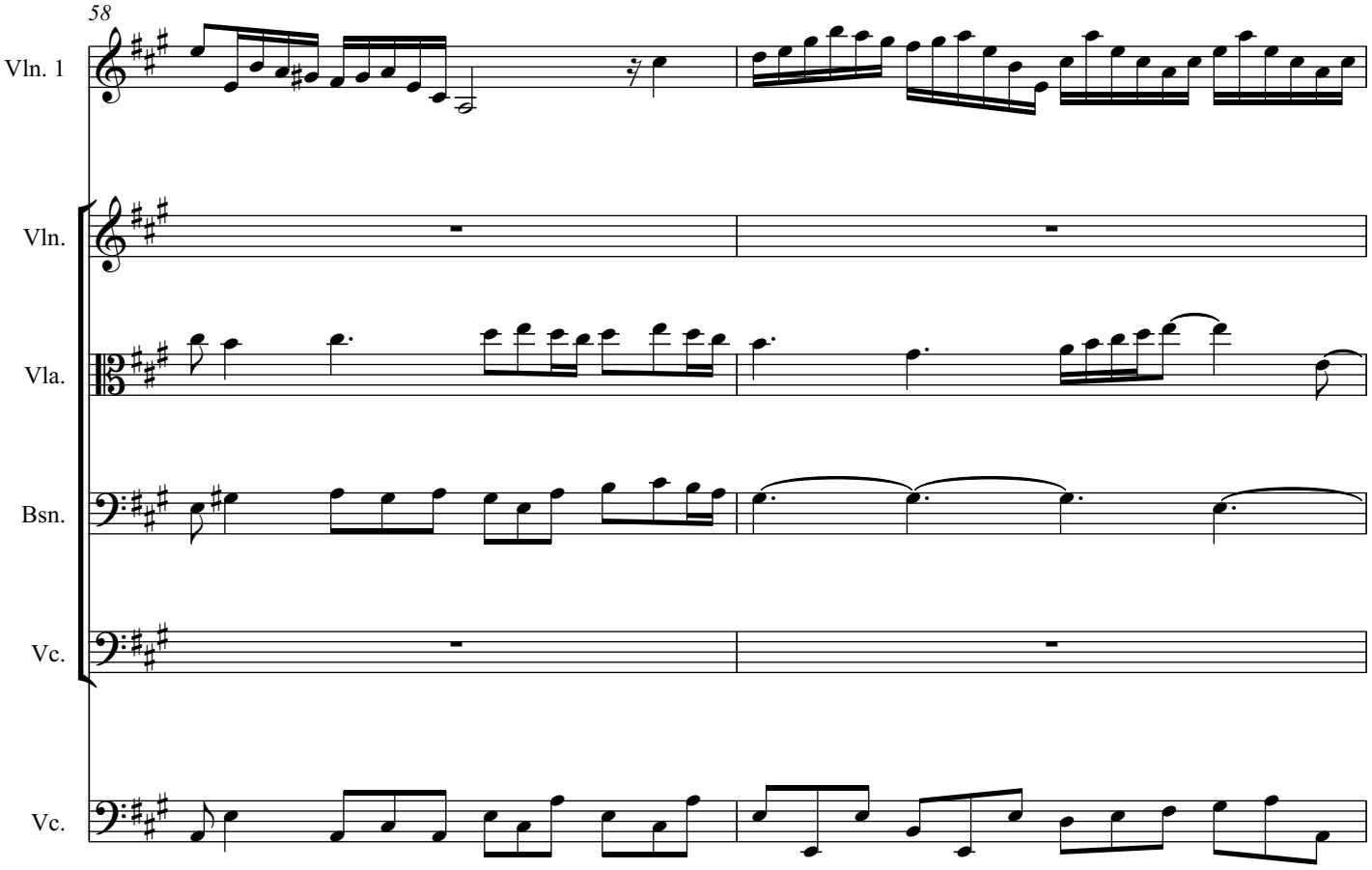
58
Vln. 1
Vln.
Vla.
Bsn.
Vc.
Vc.

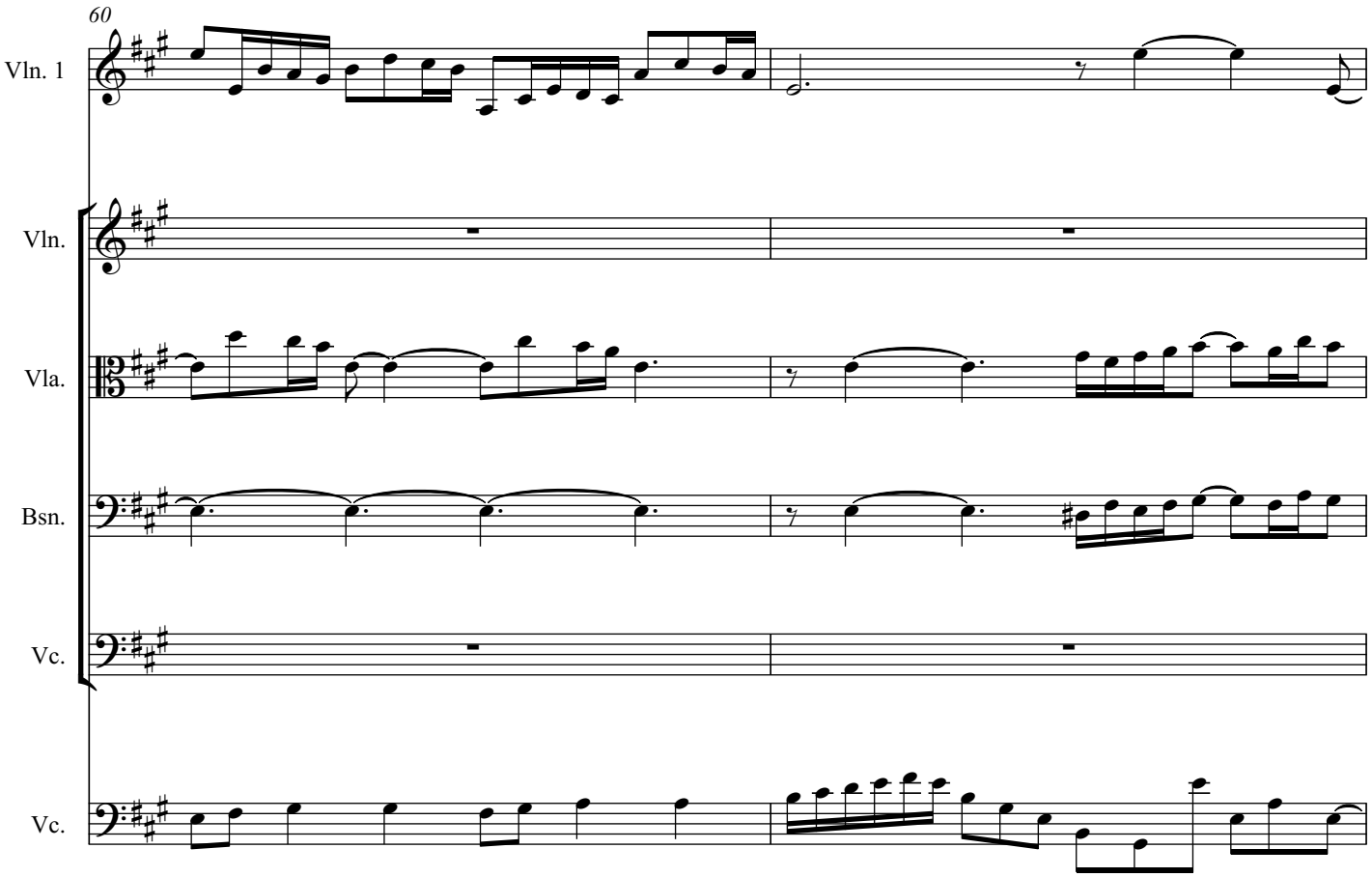
60
Vln. 1
Vln.
Vla.
Bsn.
Vc.
Vc.

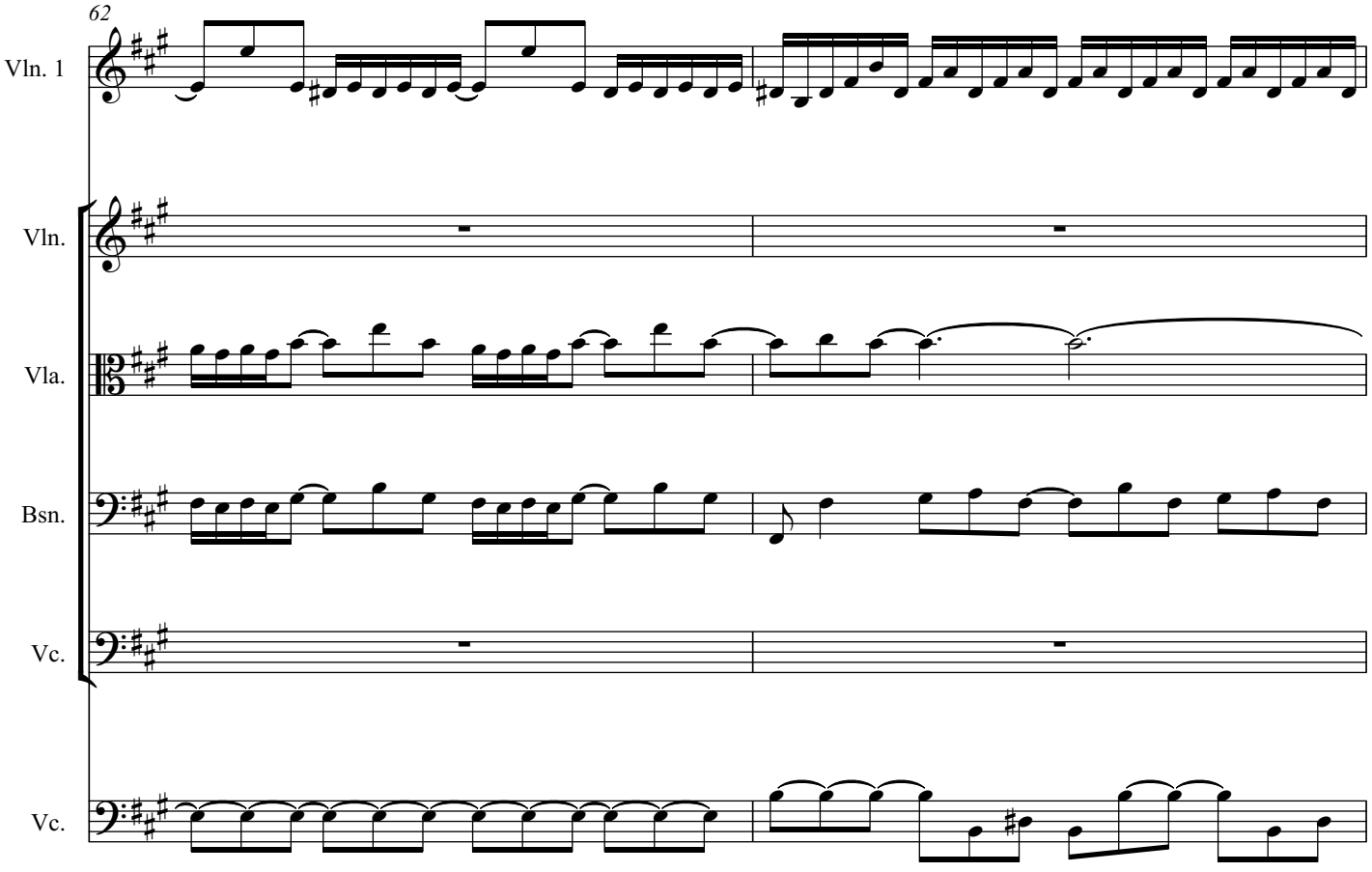
62
Vln. 1
Vln.
Vla.
Bsn.
Vc.
Vc.

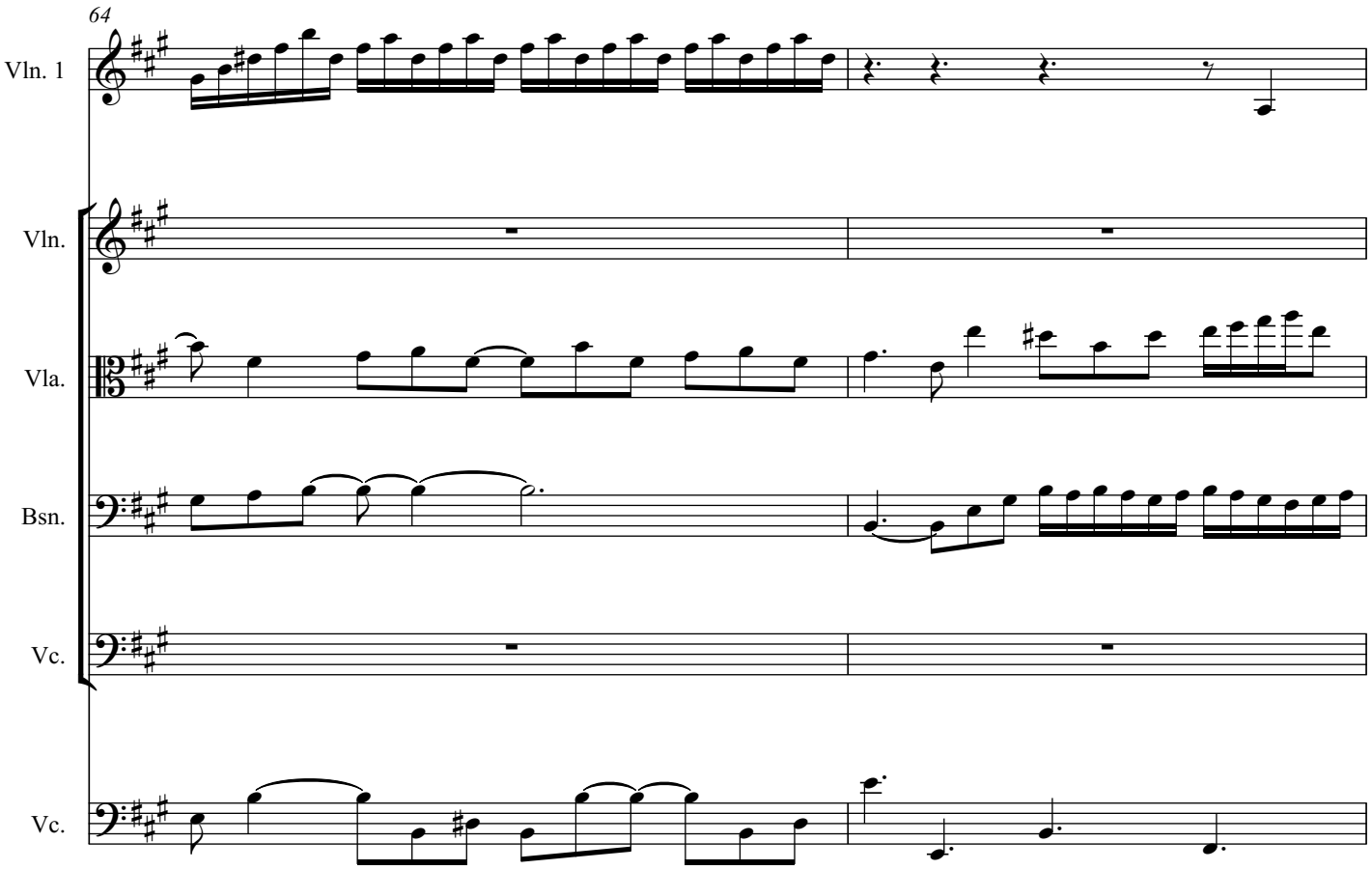
64
Vln. 1
Vln.
Vla.
Bsn.
Vc.
Vc.

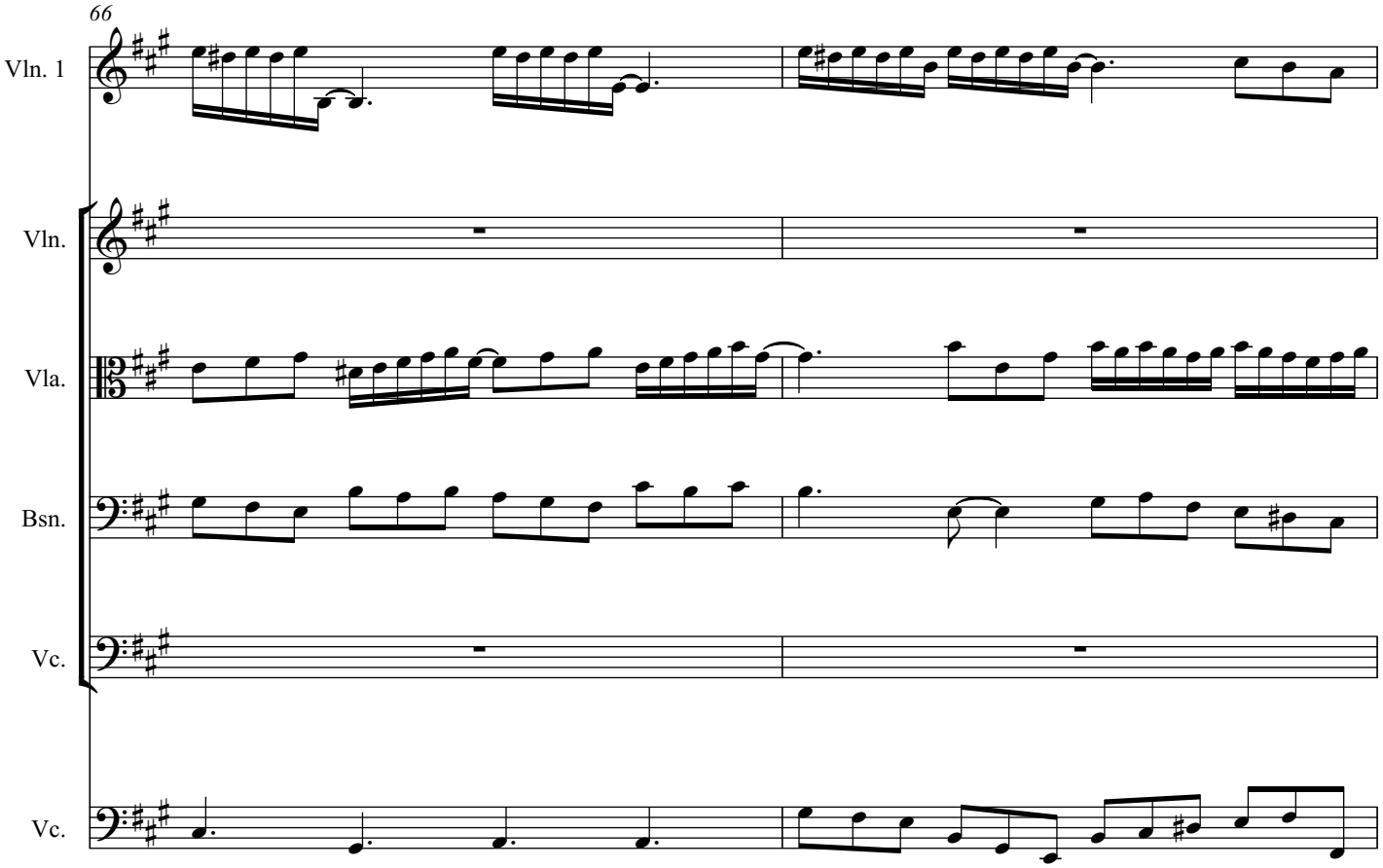
66
Vln. 1
Vln.
Vla.
Bsn.
Vc.
Vc.

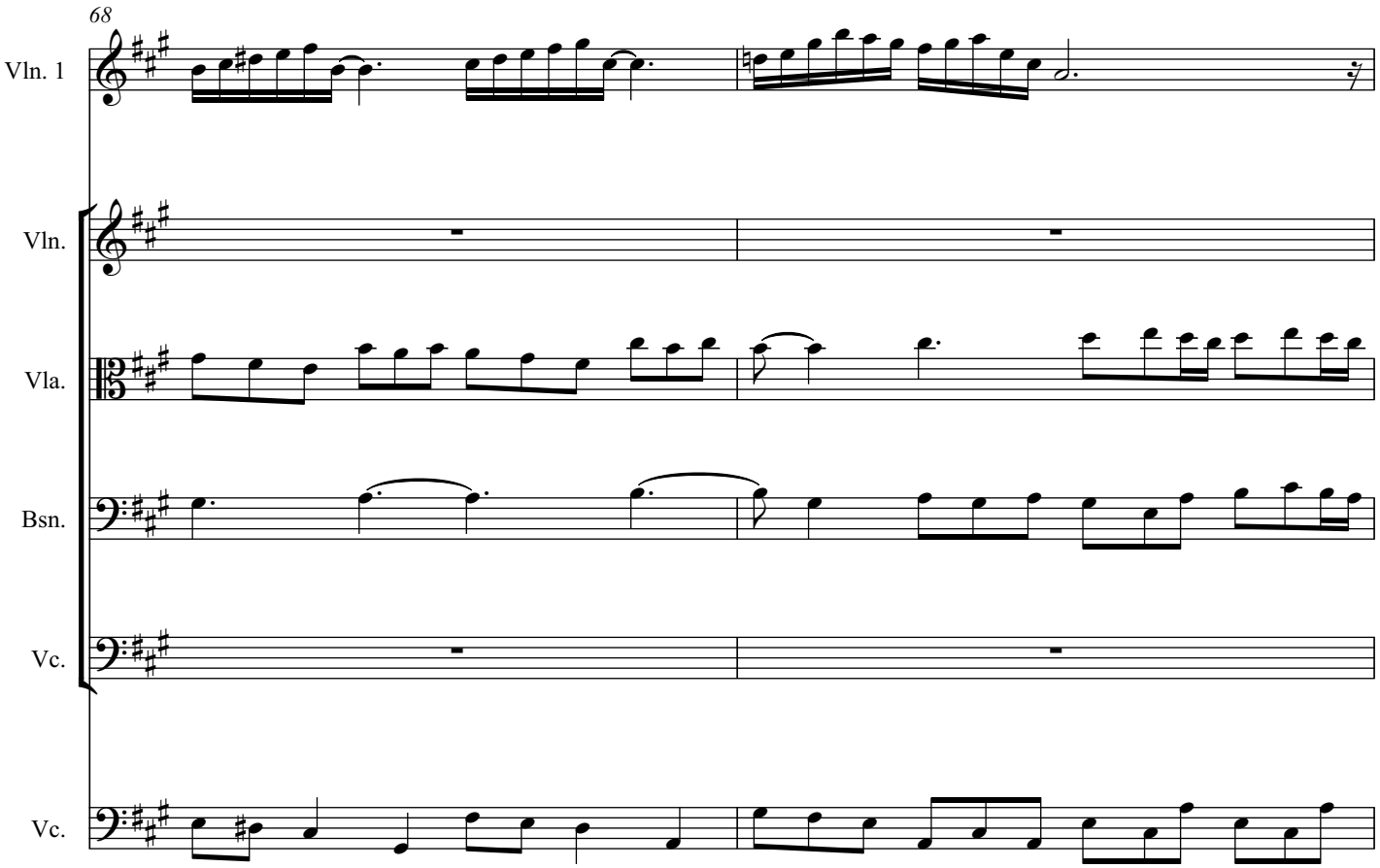
68
Vln. 1
Vln.
Vla.
Bsn.
Vc.
Vc.

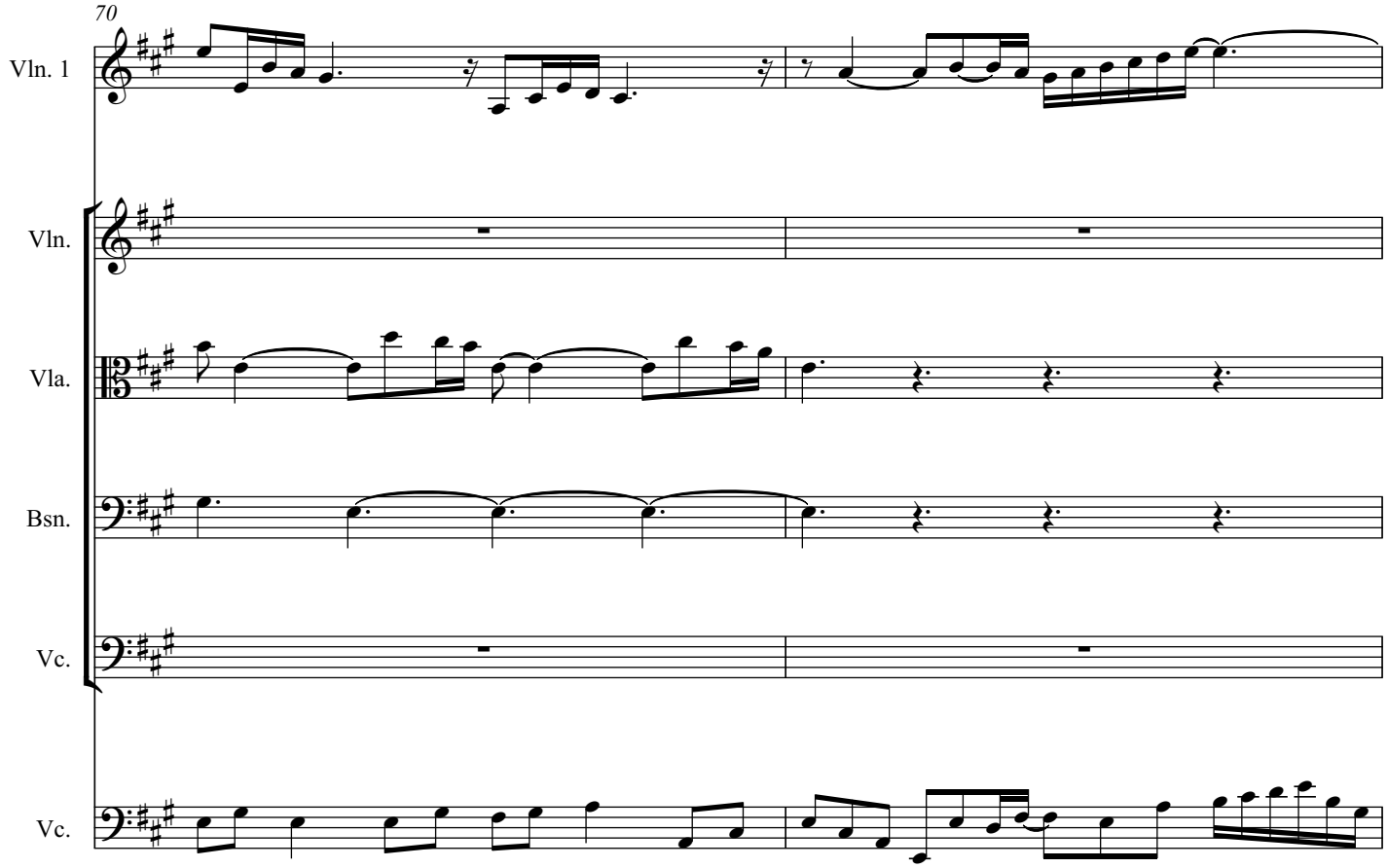
70
Vln. 1
Vln.
Vla.
Bsn.
Vc.
Vc.

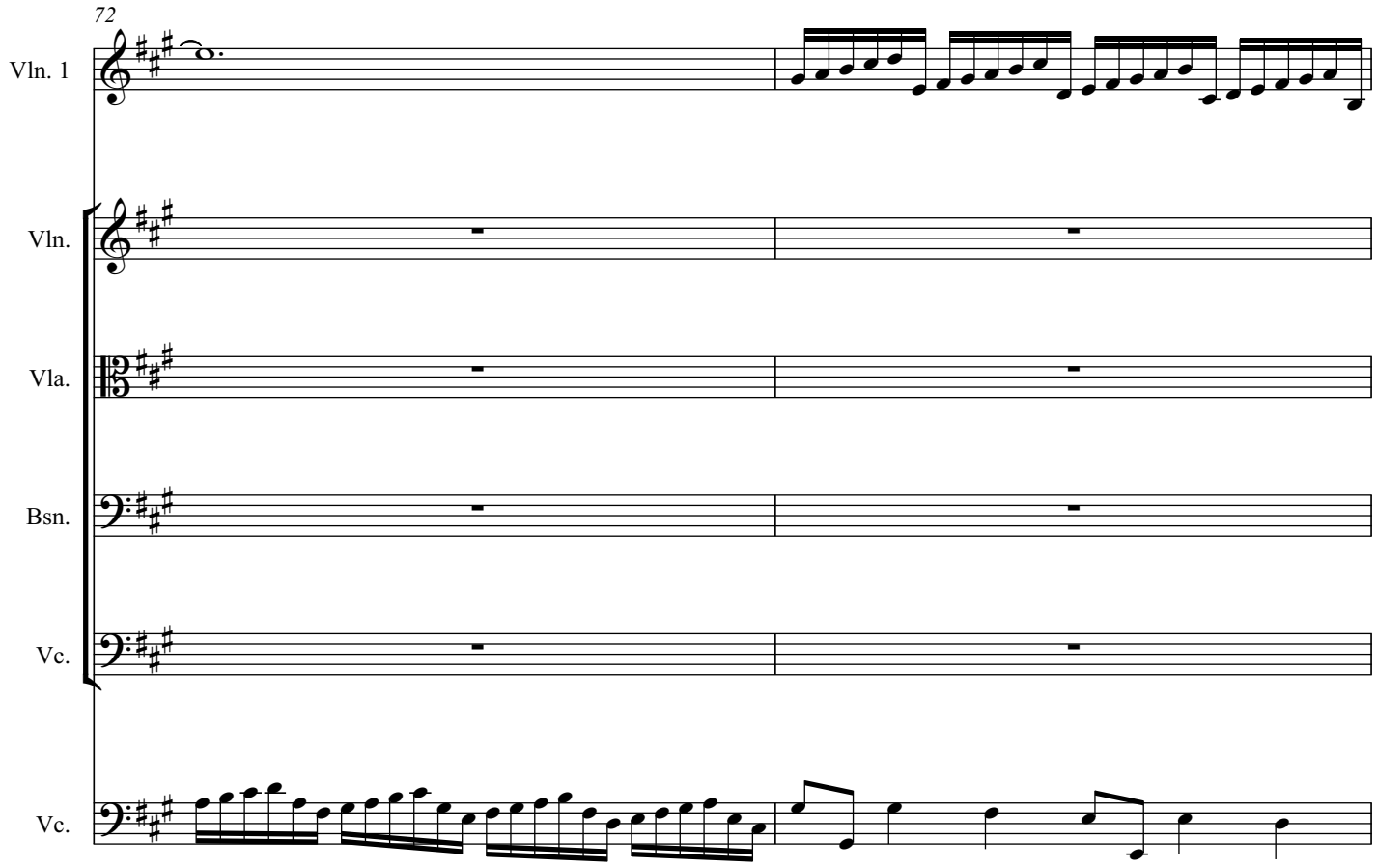
72
Vln. 1
Vln.
Vla.
Bsn.
Vc.
Vc.

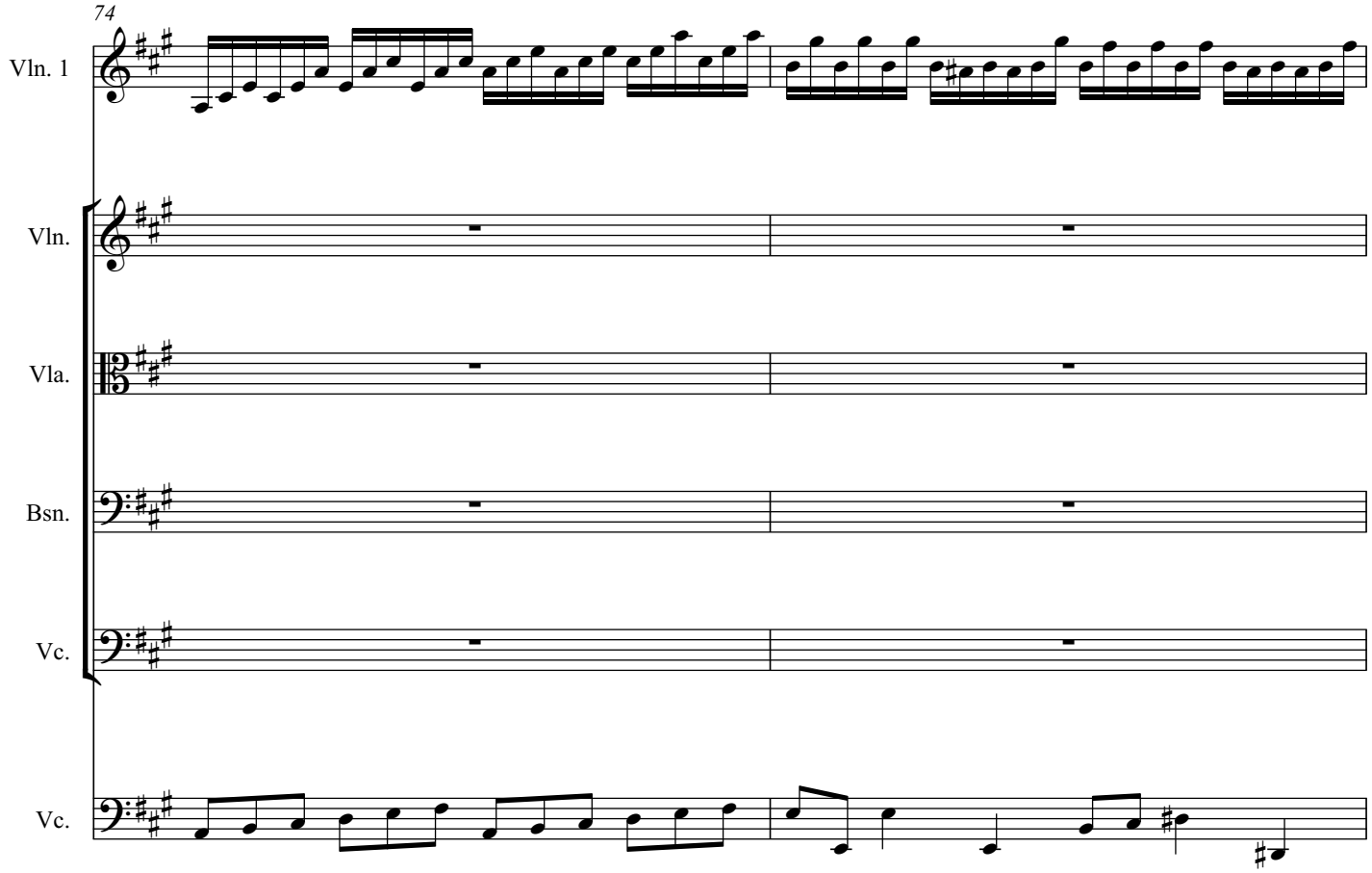
74
Vln. 1
Vln.
Vla.
Bsn.
Vc.
Vc.

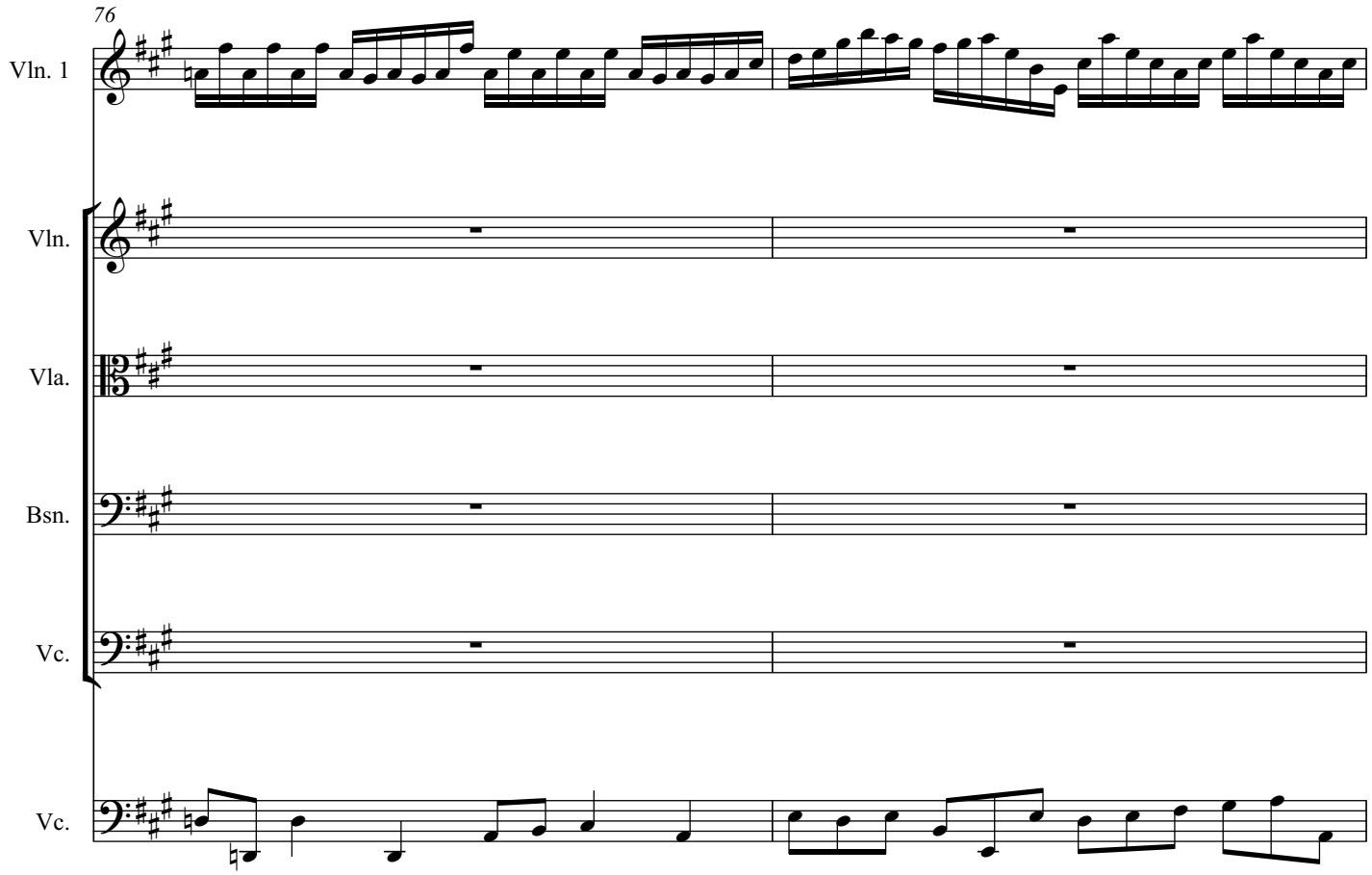
76
Vln. 1
Vln.
Vla.
Bsn.
Vc.
Vc.

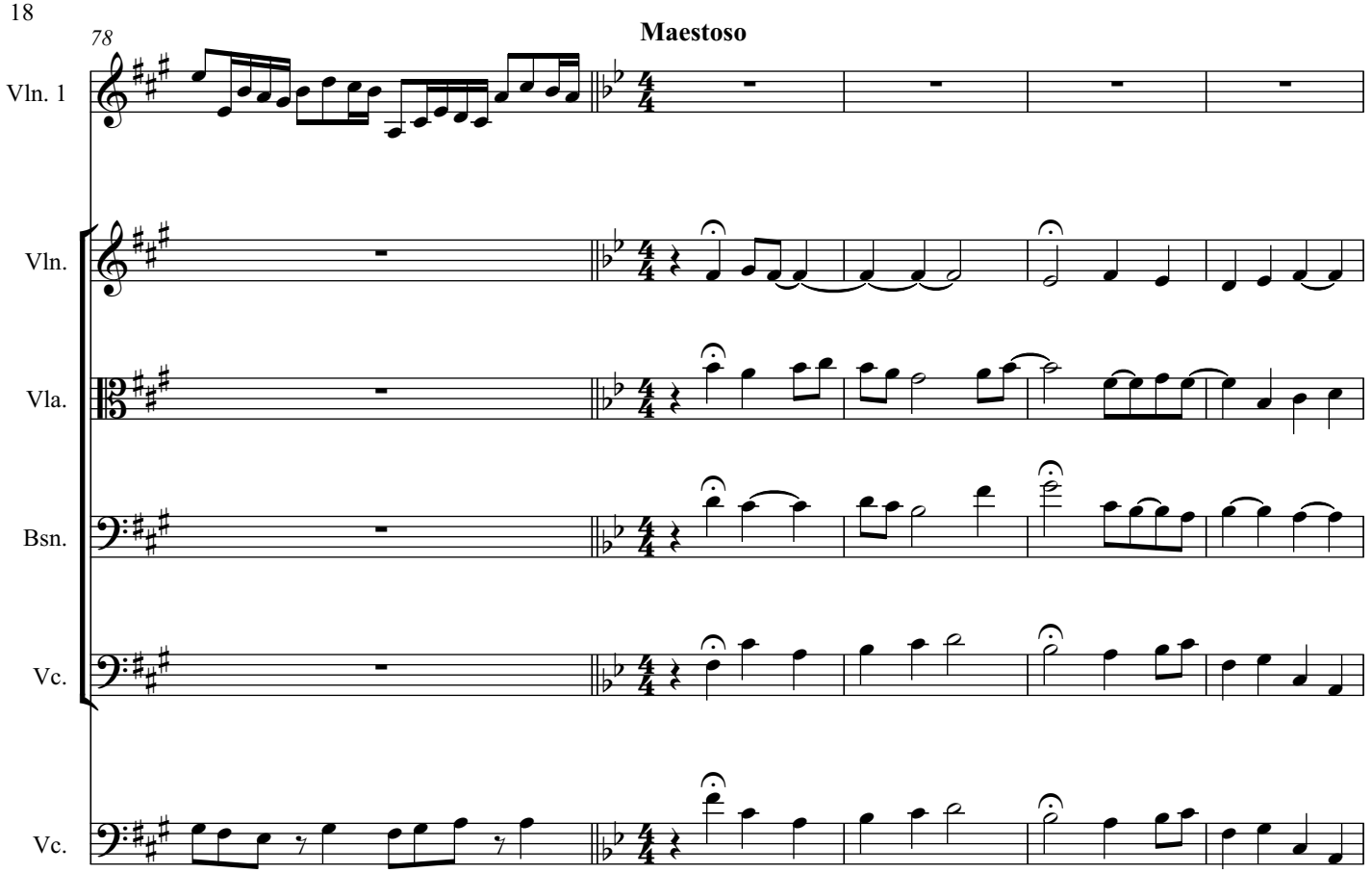
78
Maestoso
Vln. 1
Vln.
Vla.
Bsn.
Vc.
Vc.

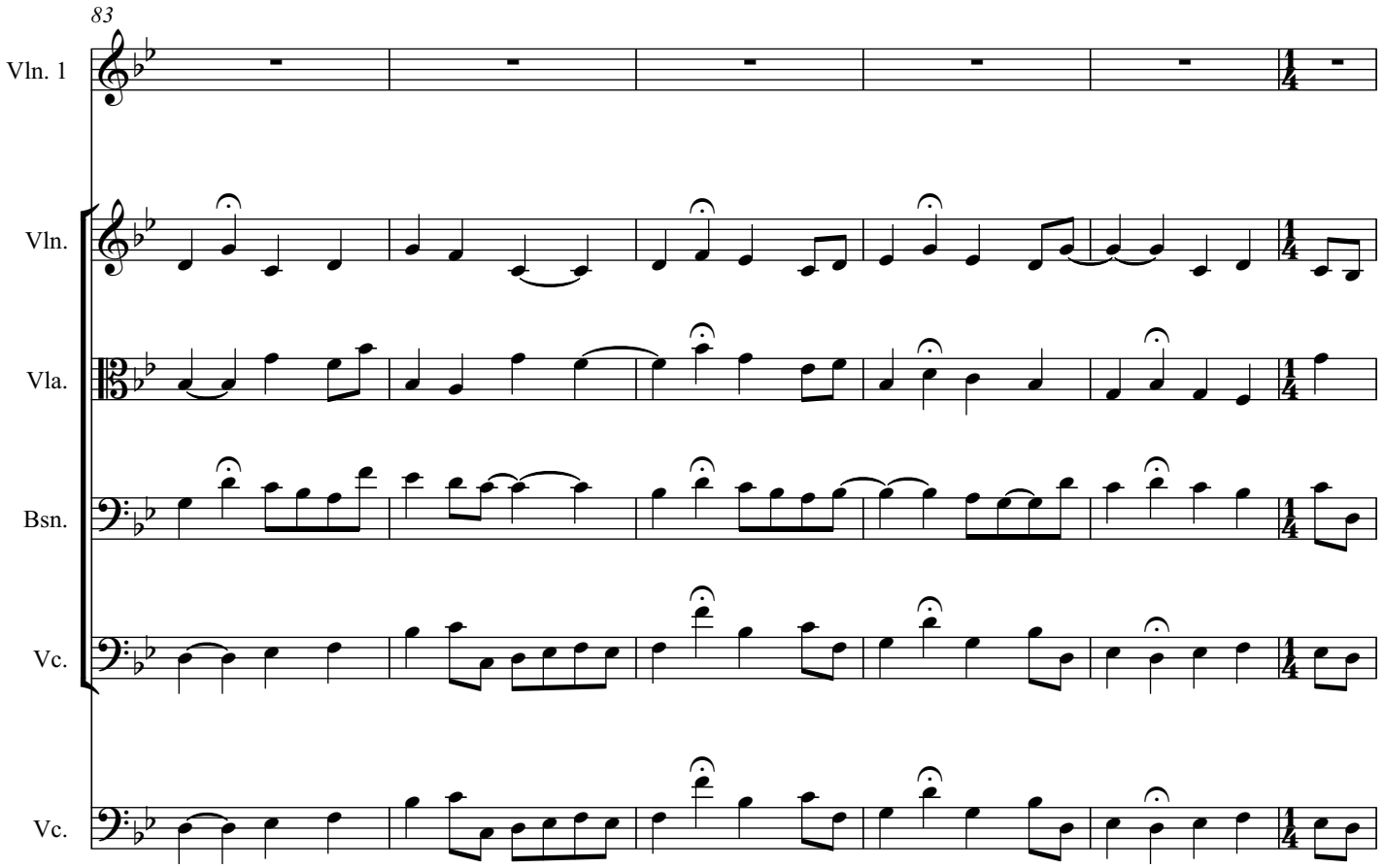
83
Vln. 1
Vln.
Vla.
Bsn.
Vc.
Vc.

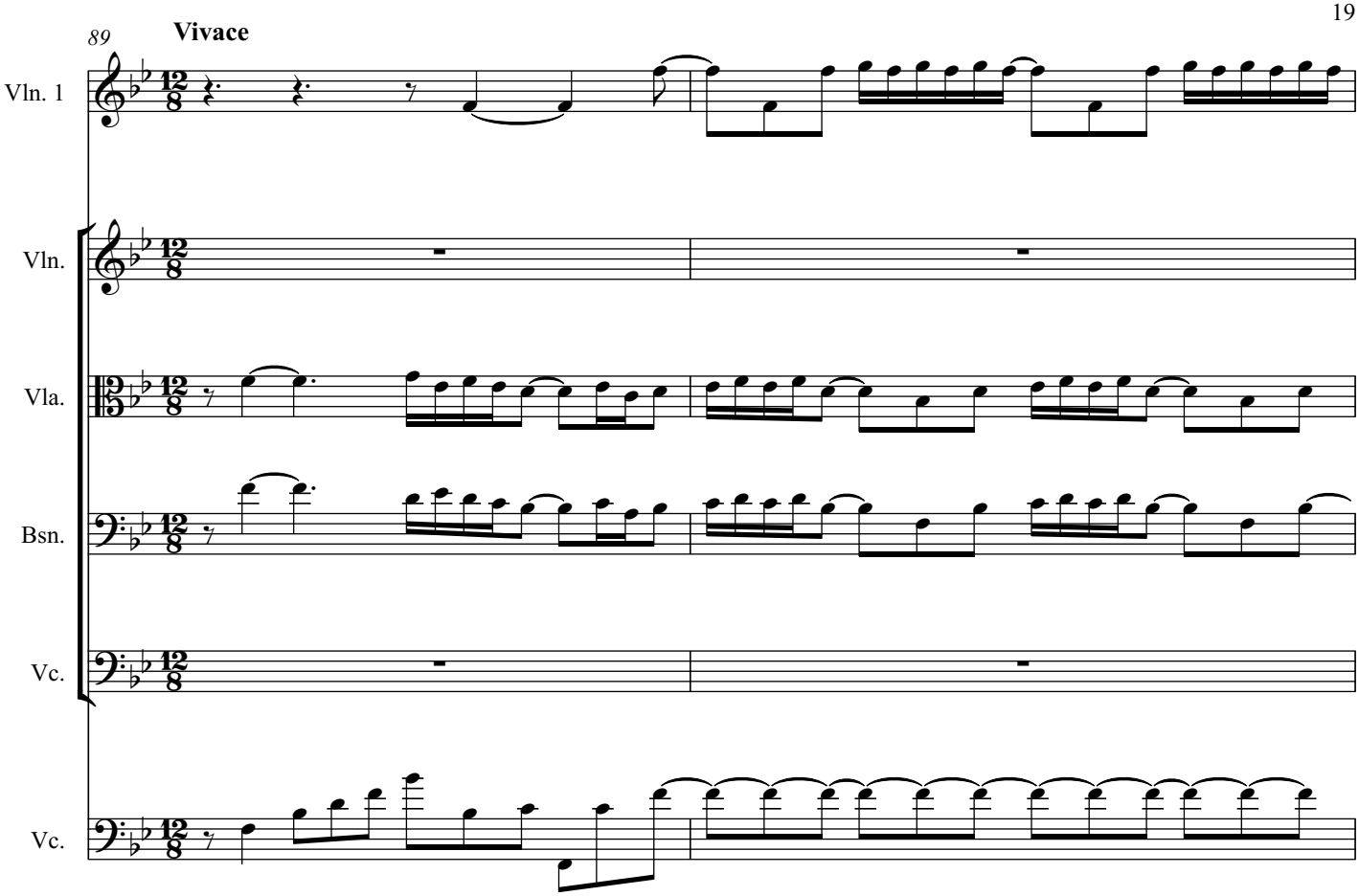
89
Vivace
Vln. 1
Vln.
Vla.
Bsn.
Vc.
Vc.

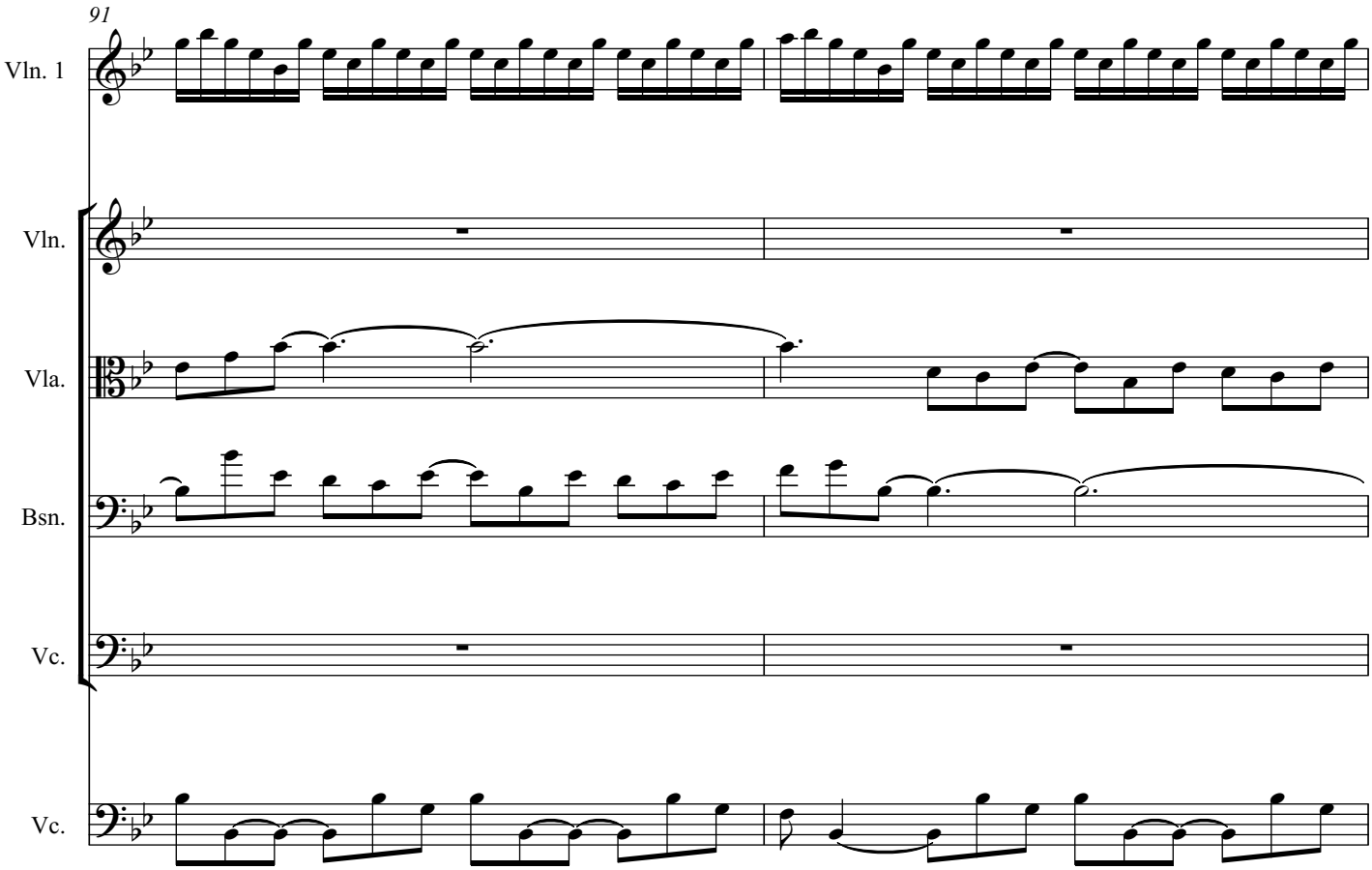
91
Vln. 1
Vln.
Vla.
Bsn.
Vc.
Vc.

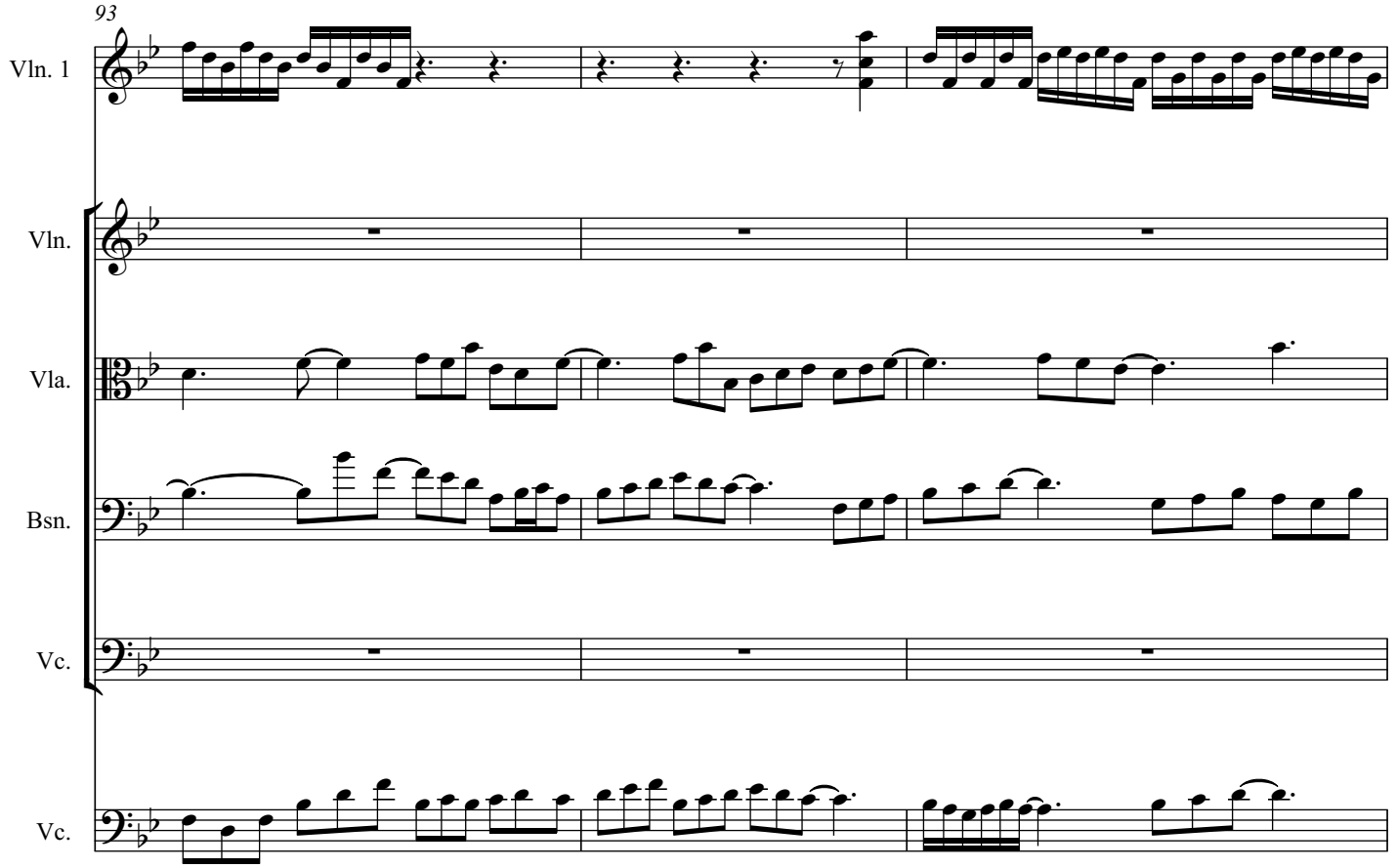
93
Vln. 1
Vln.
Vla.
Bsn.
Vc.
Vc.

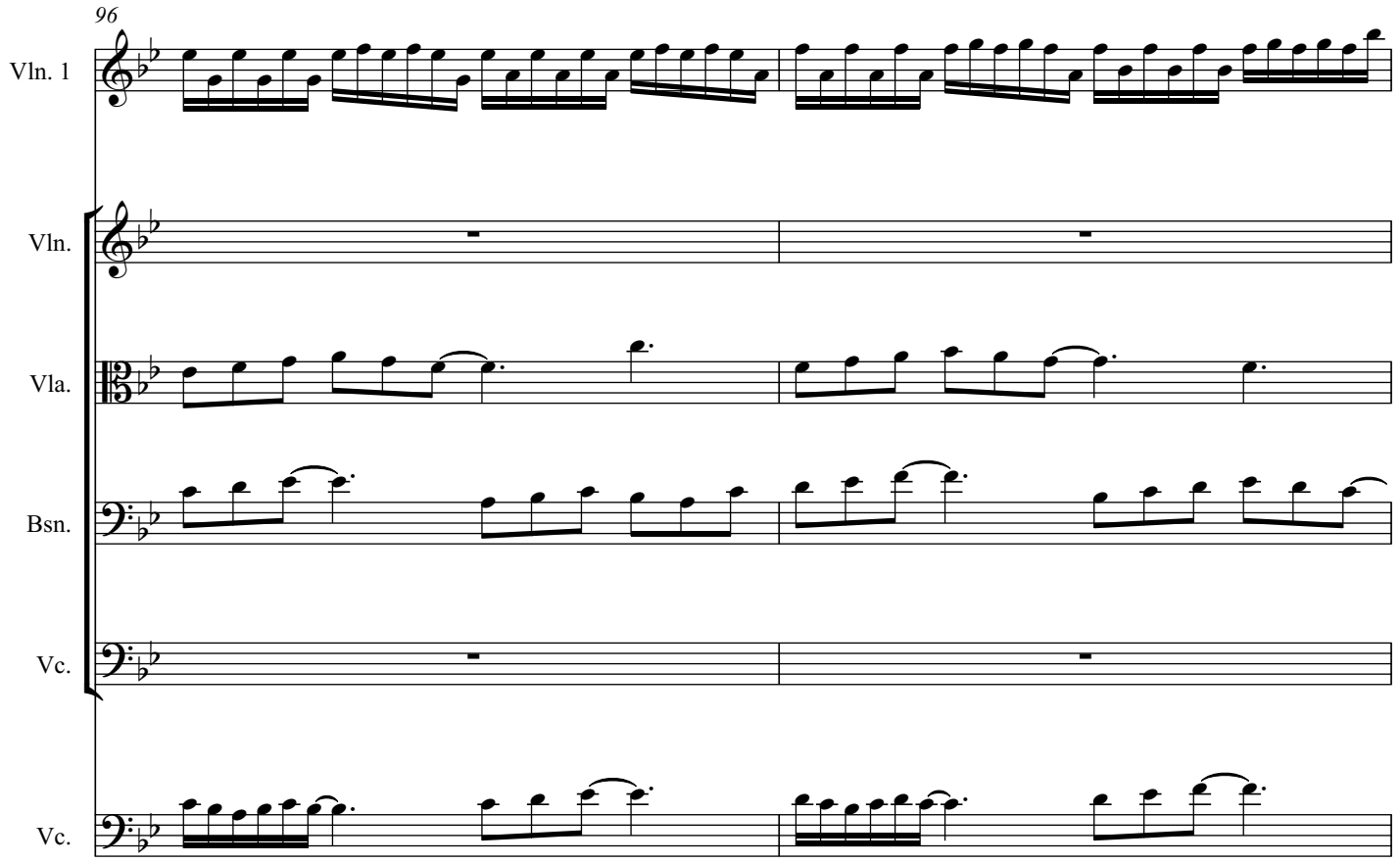
96
Vln. 1
Vln.
Vla.
Bsn.
Vc.
Vc.

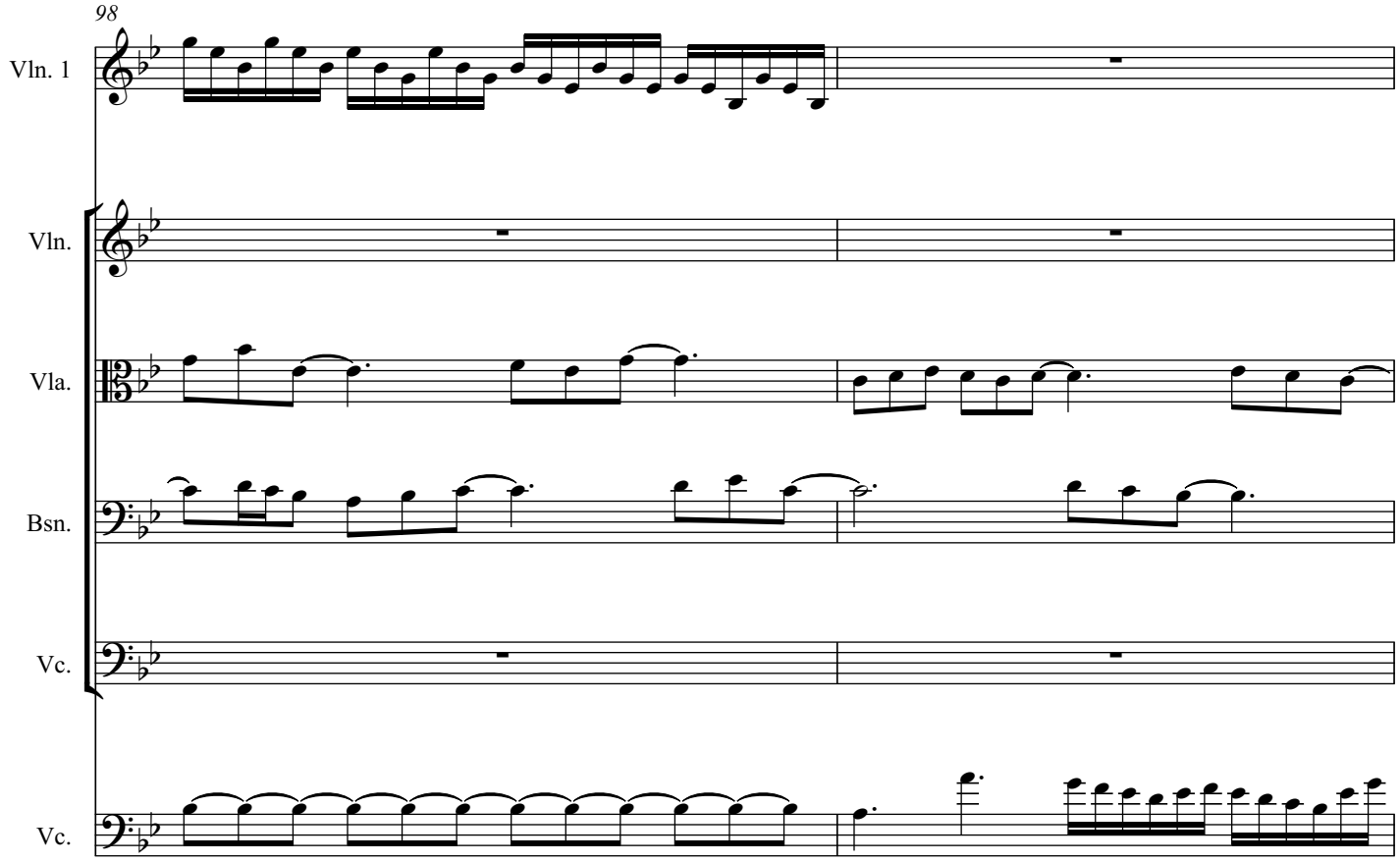
98
Vln. 1
Vln.
Vla.
Bsn.
Vc.
Vc.

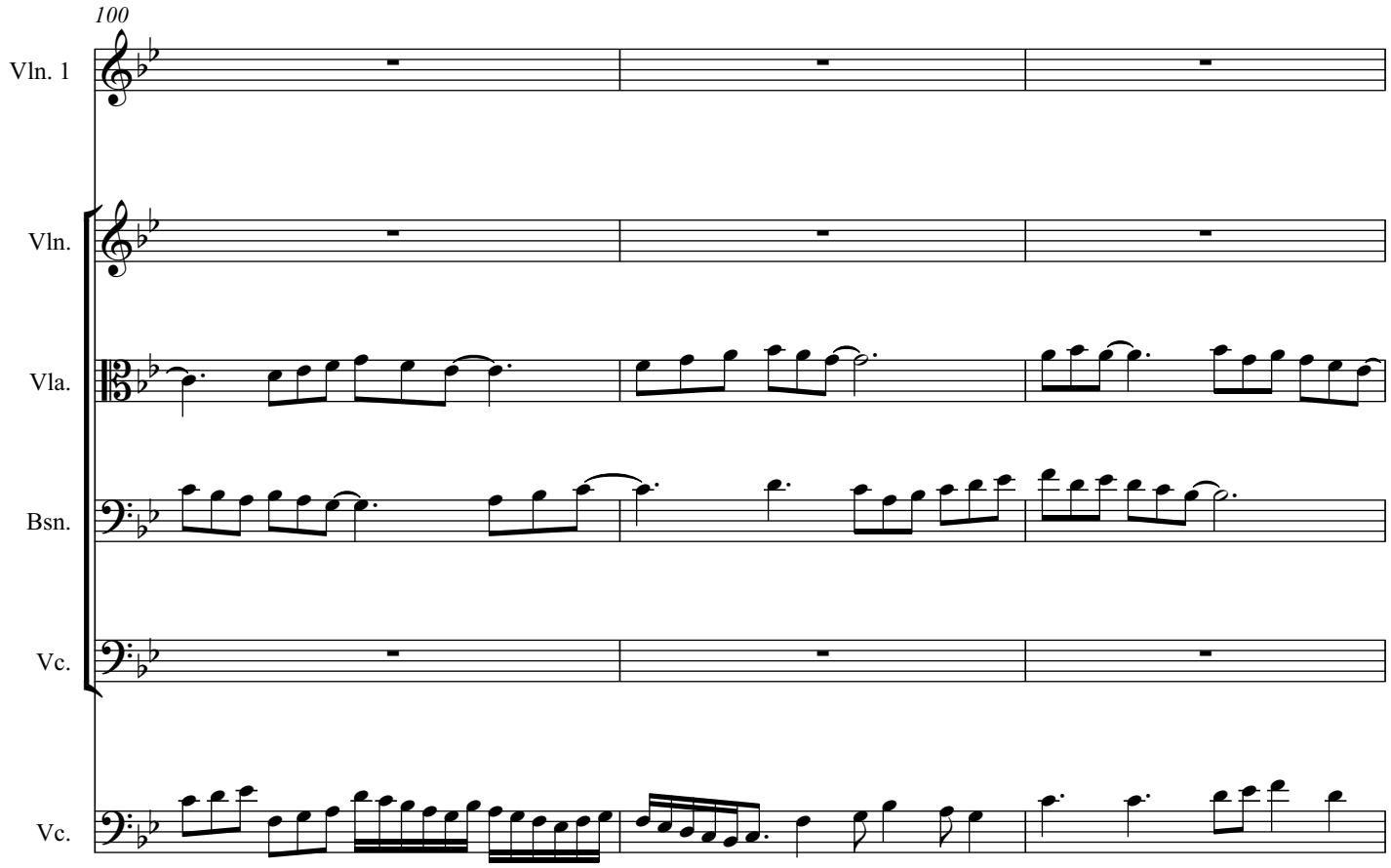
100
Vln. 1
Vln.
Vla.
Bsn.
Vc.
Vc.

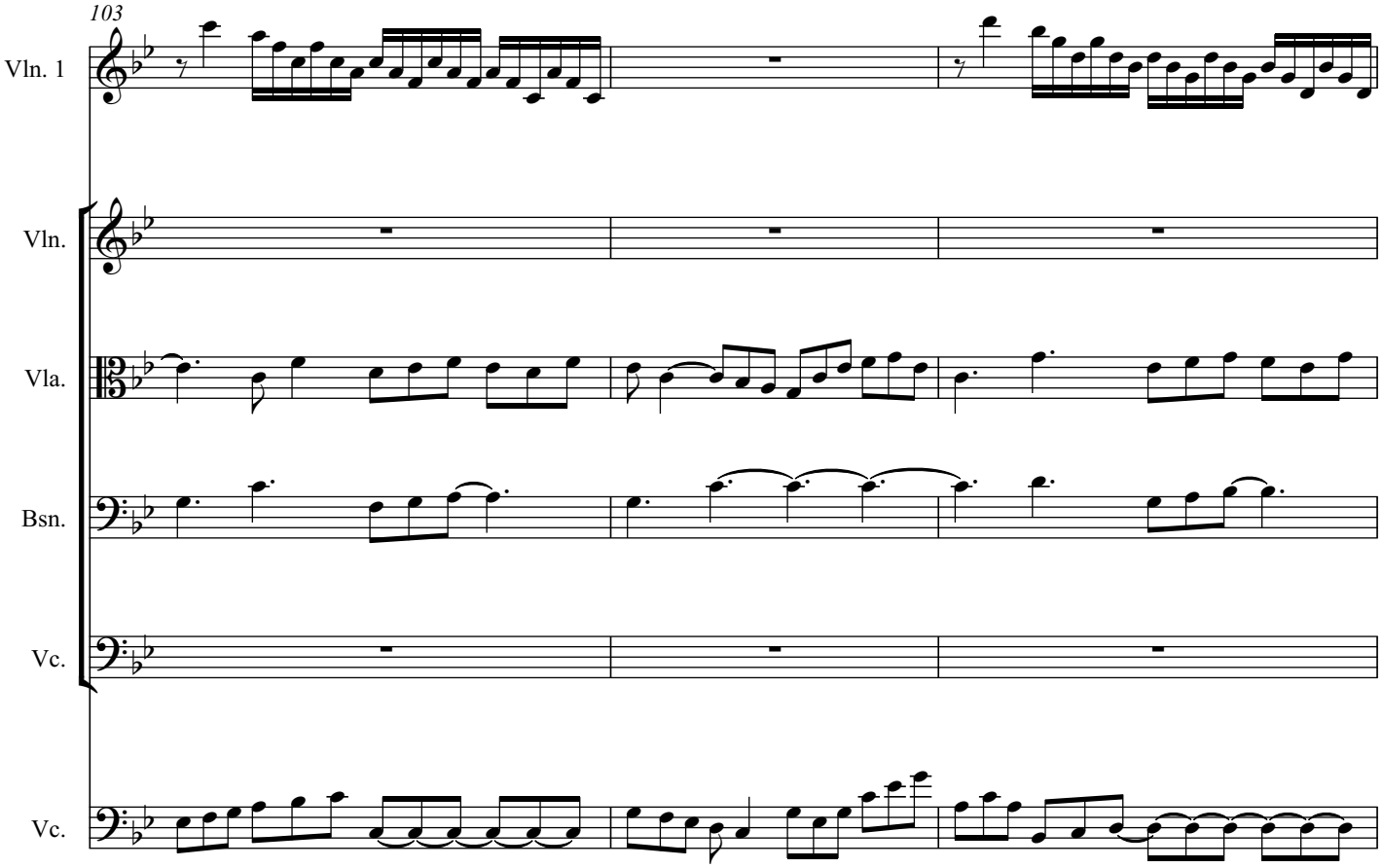
103
Vln. 1
Vln.
Vla.
Bsn.
Vc.
Vc.

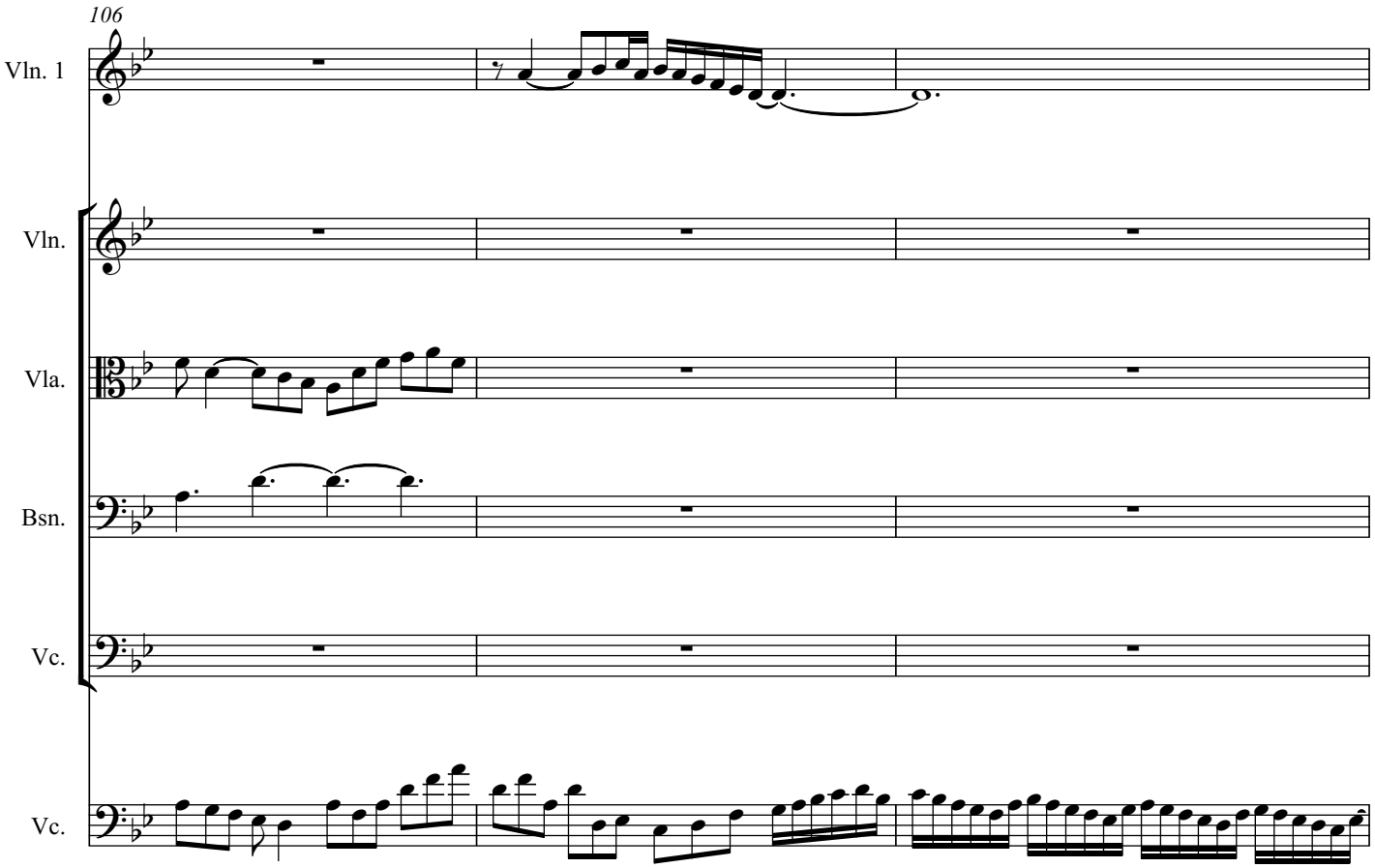
106
Vln. 1
Vln.
Vla.
Bsn.
Vc.
Vc.

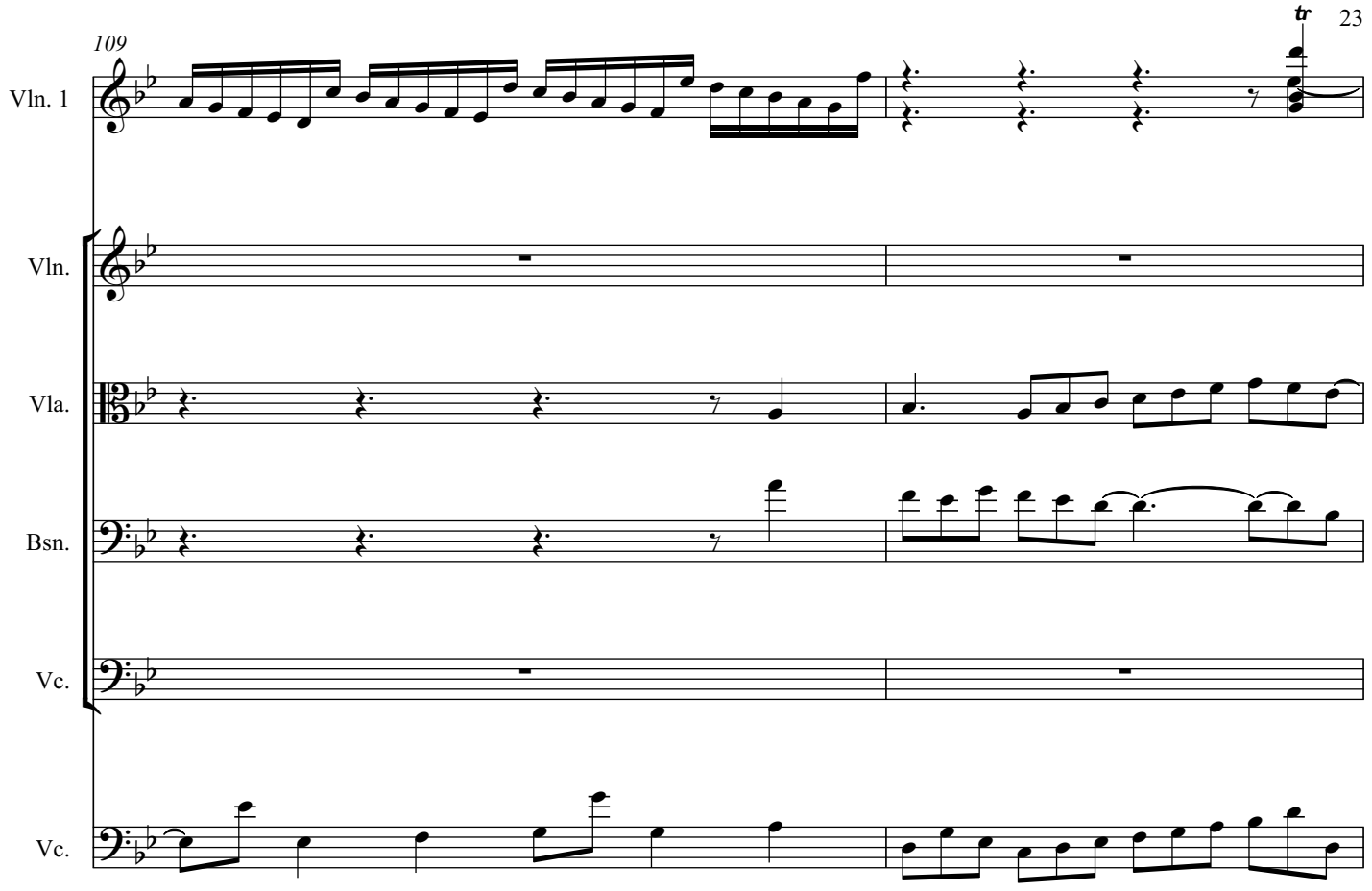
109
tr
Vln. 1
Vln.
Vla.
Bsn.
Vc.
Vc.

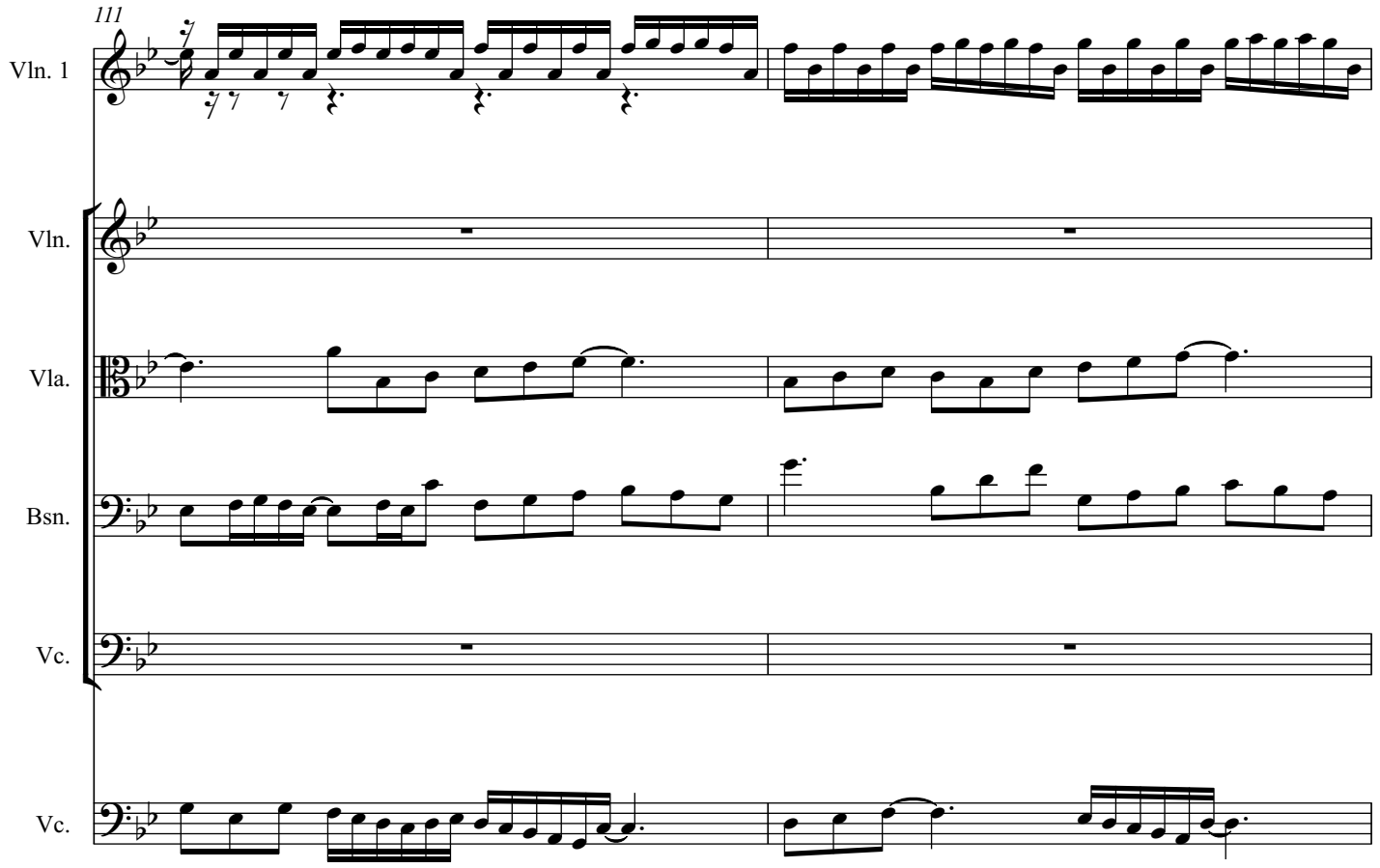
111
Vln. 1
Vln.
Vla.
Bsn.
Vc.
Vc.

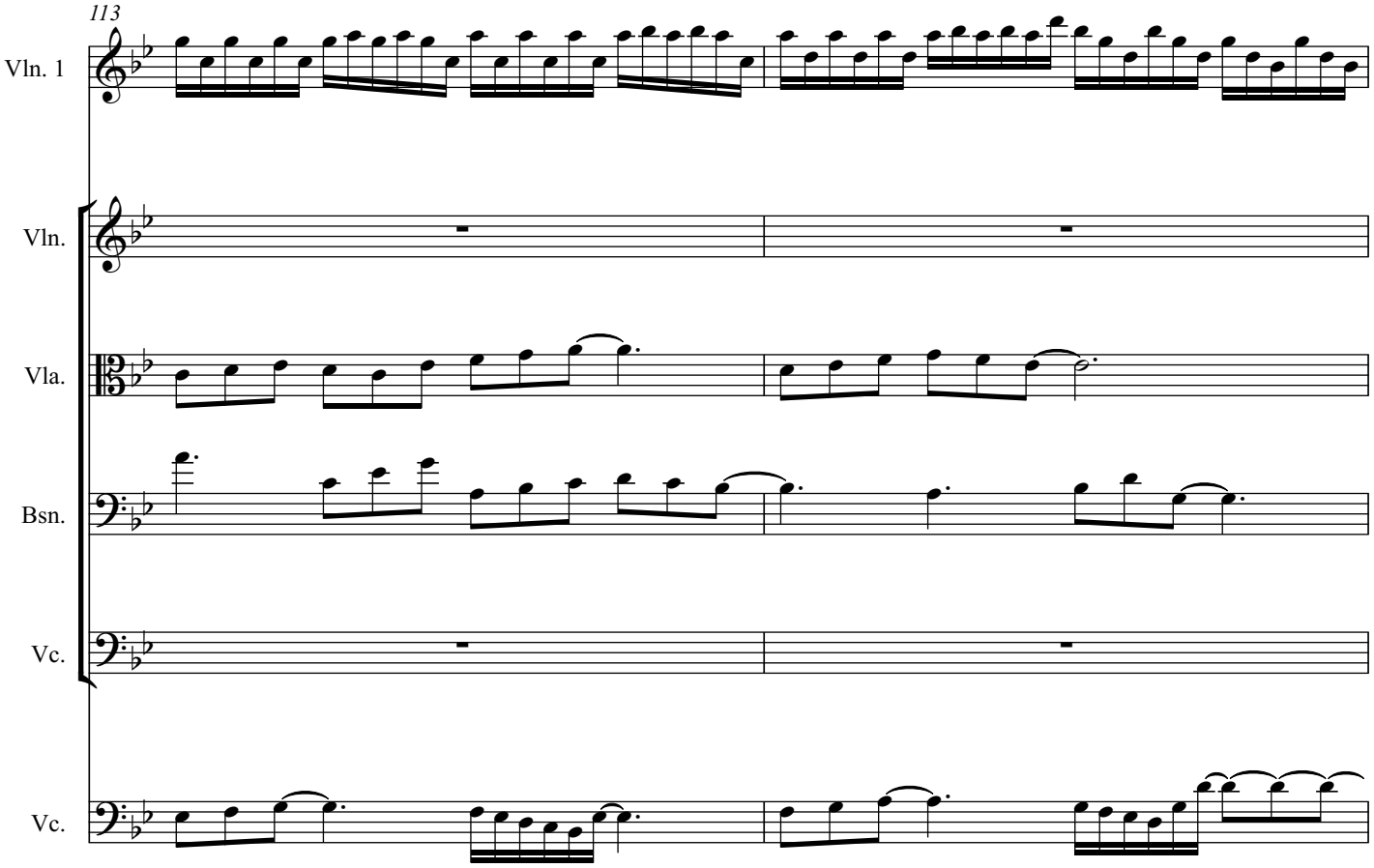
113
Vln. 1
Vln.
Vla.
Bsn.
Vc.
Vc.

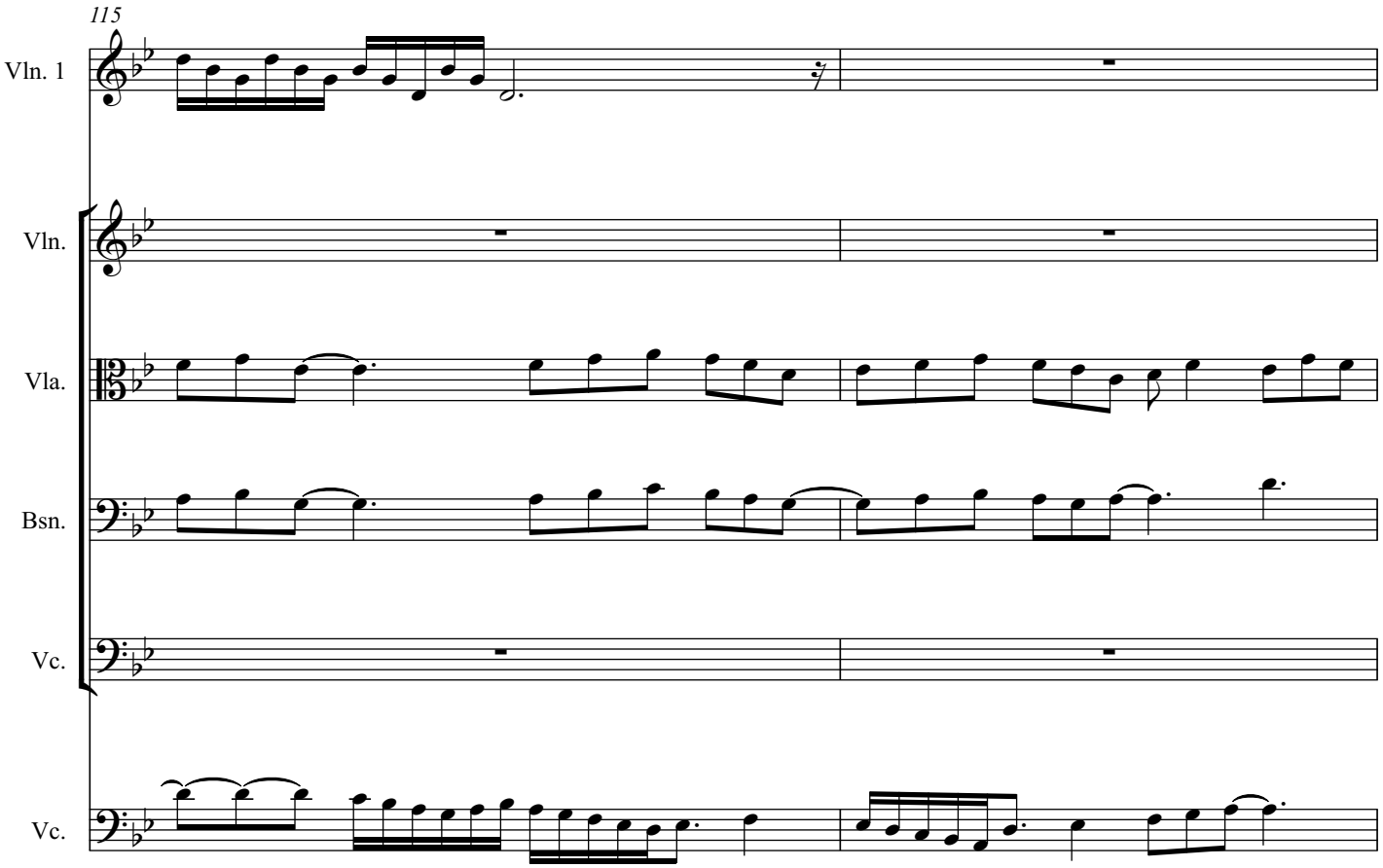
115
Vln. 1
Vln.
Vla.
Bsn.
Vc.
Vc.

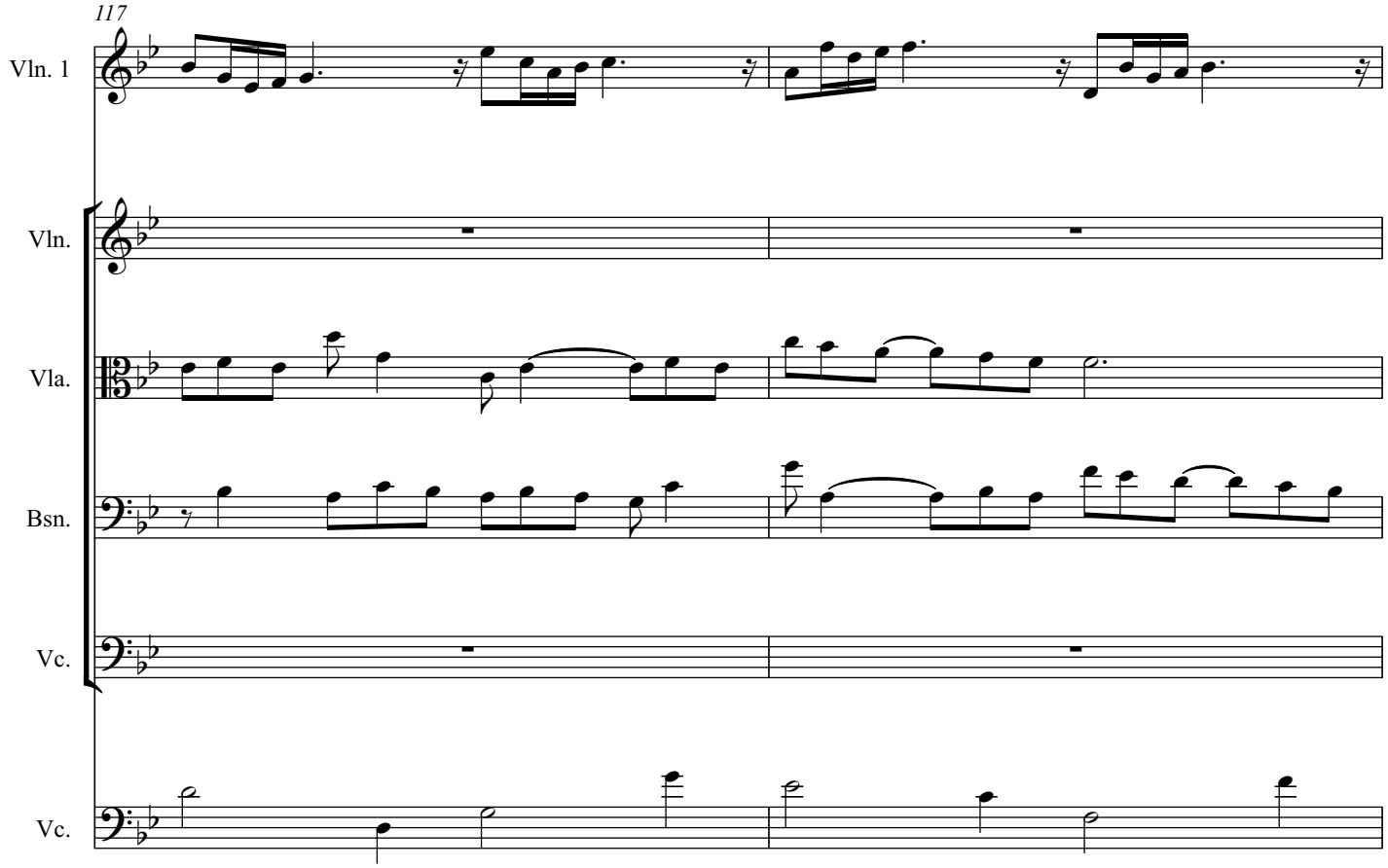
117
Vln. 1
Vln.
Vla.
Bsn.
Vc.
Vc.

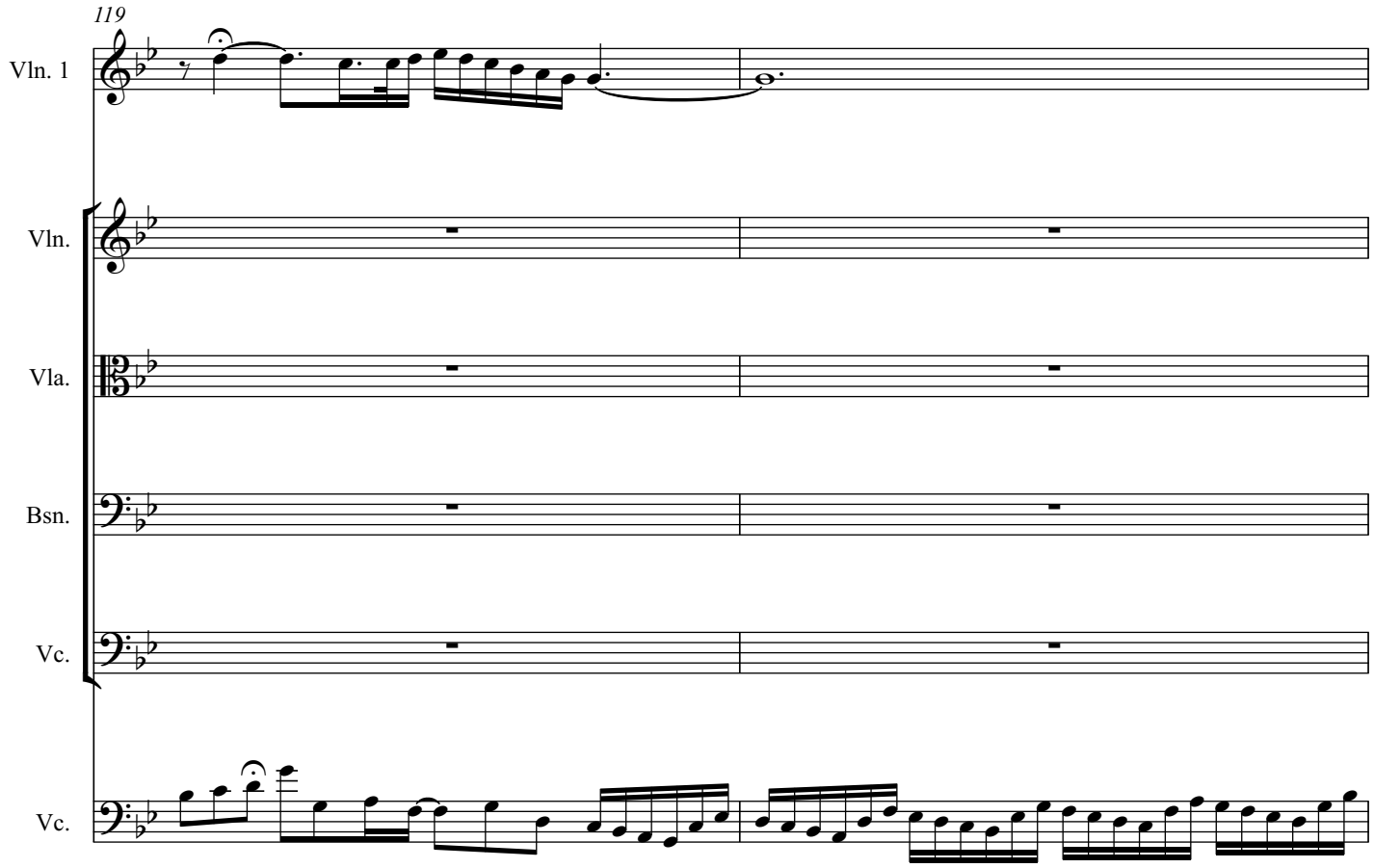
119
Vln. 1
Vln.
Vla.
Bsn.
Vc.
Vc.

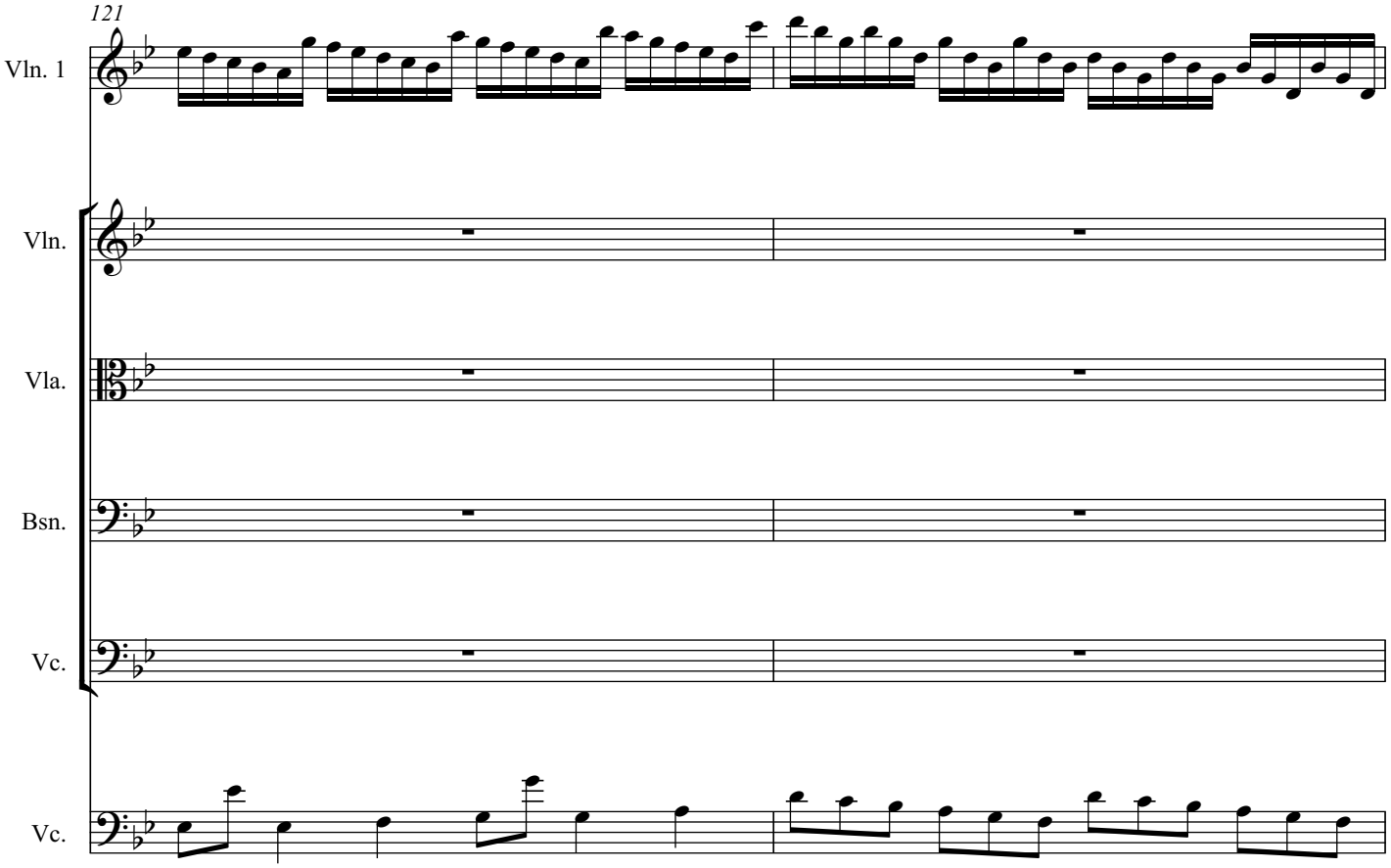
121
Vln. 1
Vln.
Vla.
Bsn.
Vc.
Vc.

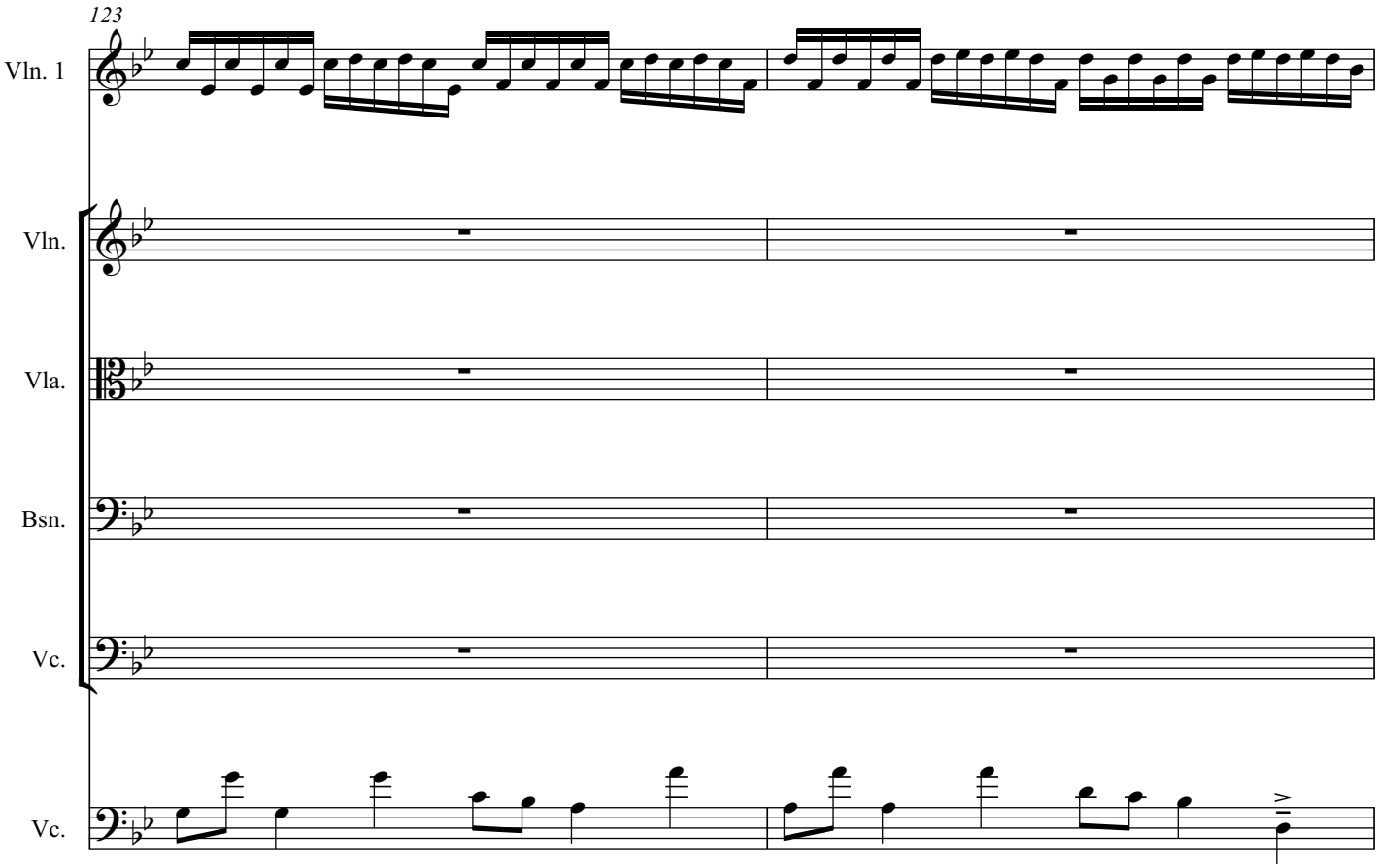
123
Vln. 1
Vln.
Vla.
Bsn.
Vc.
Vc.

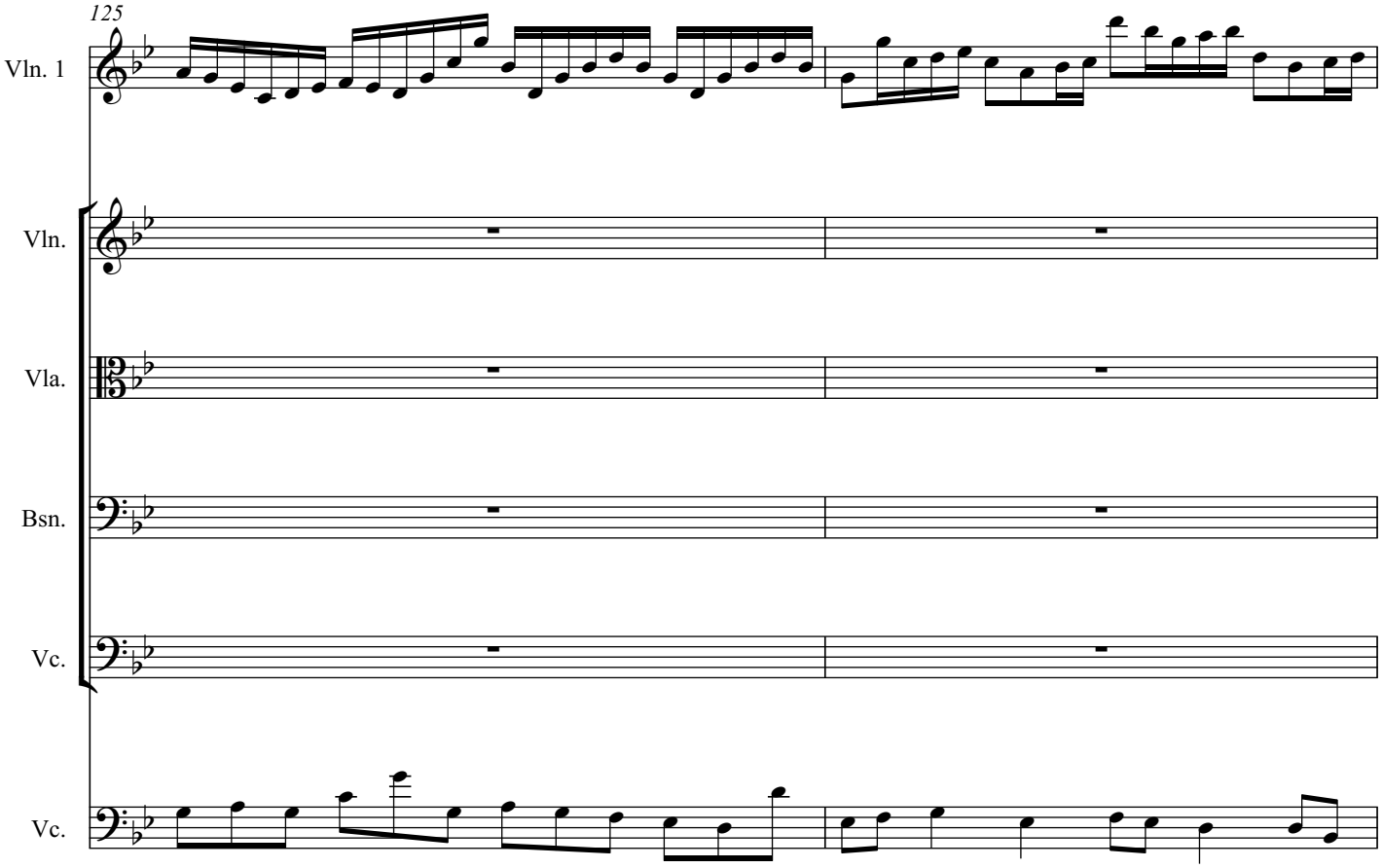
125
Vln. 1
Vln.
Vla.
Bsn.
Vc.
Vc.

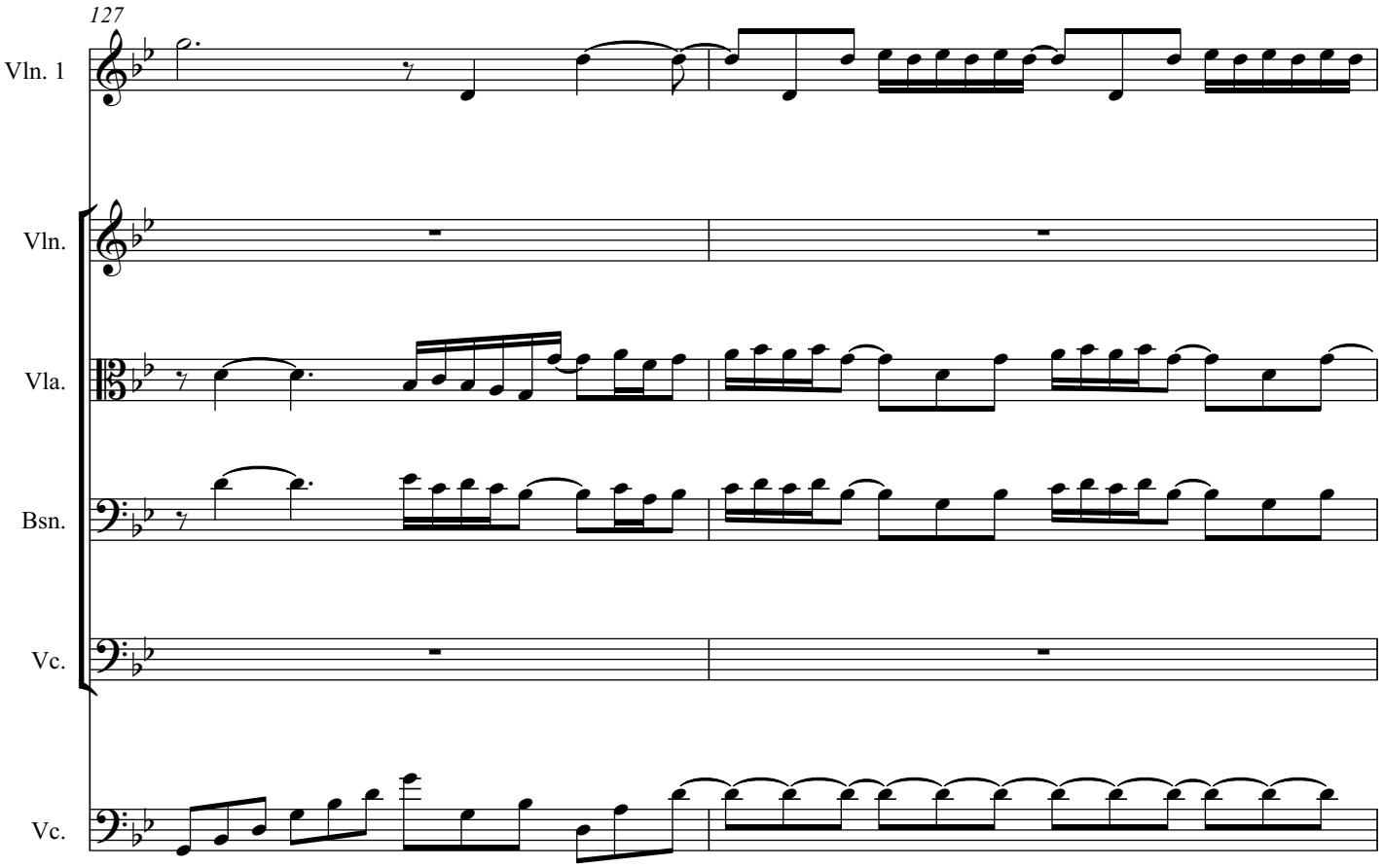
127
Vln. 1
Vln.
Vla.
Bsn.
Vc.
Vc.

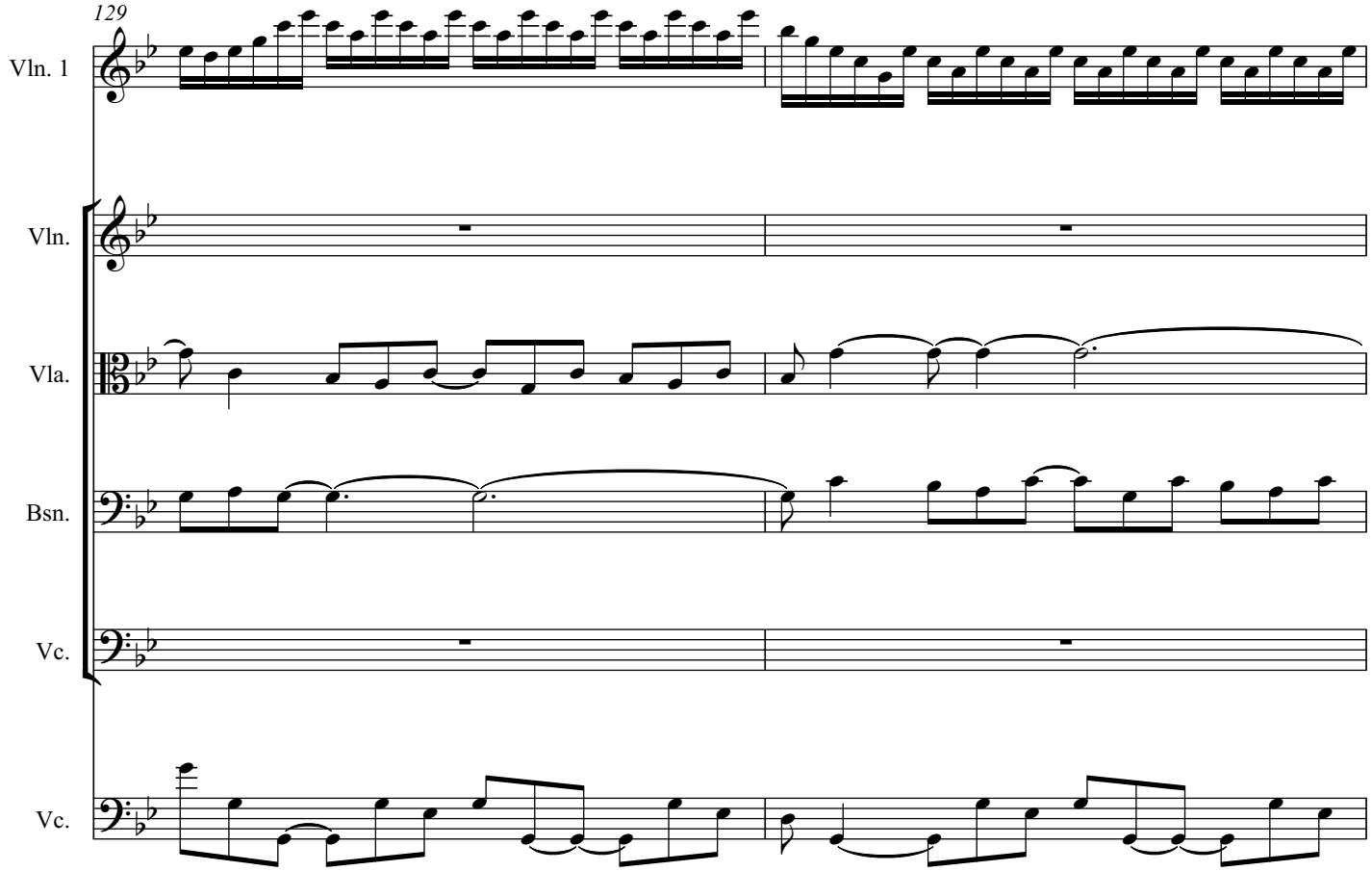
129
Vln. 1
Vln.
Vla.
Bsn.
Vc.
Vc.

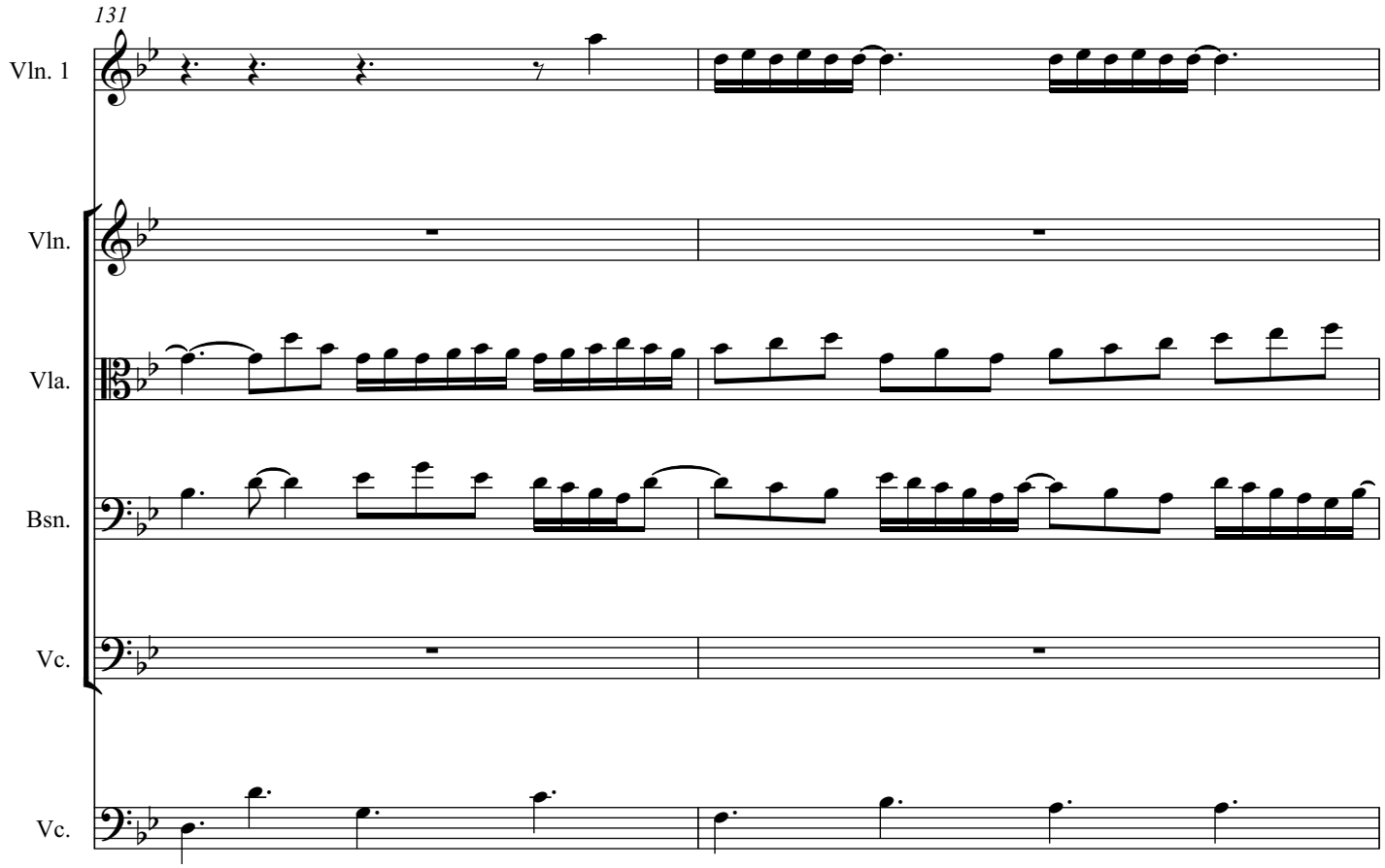
131
Vln. 1
Vln.
Vla.
Bsn.
Vc.
Vc.

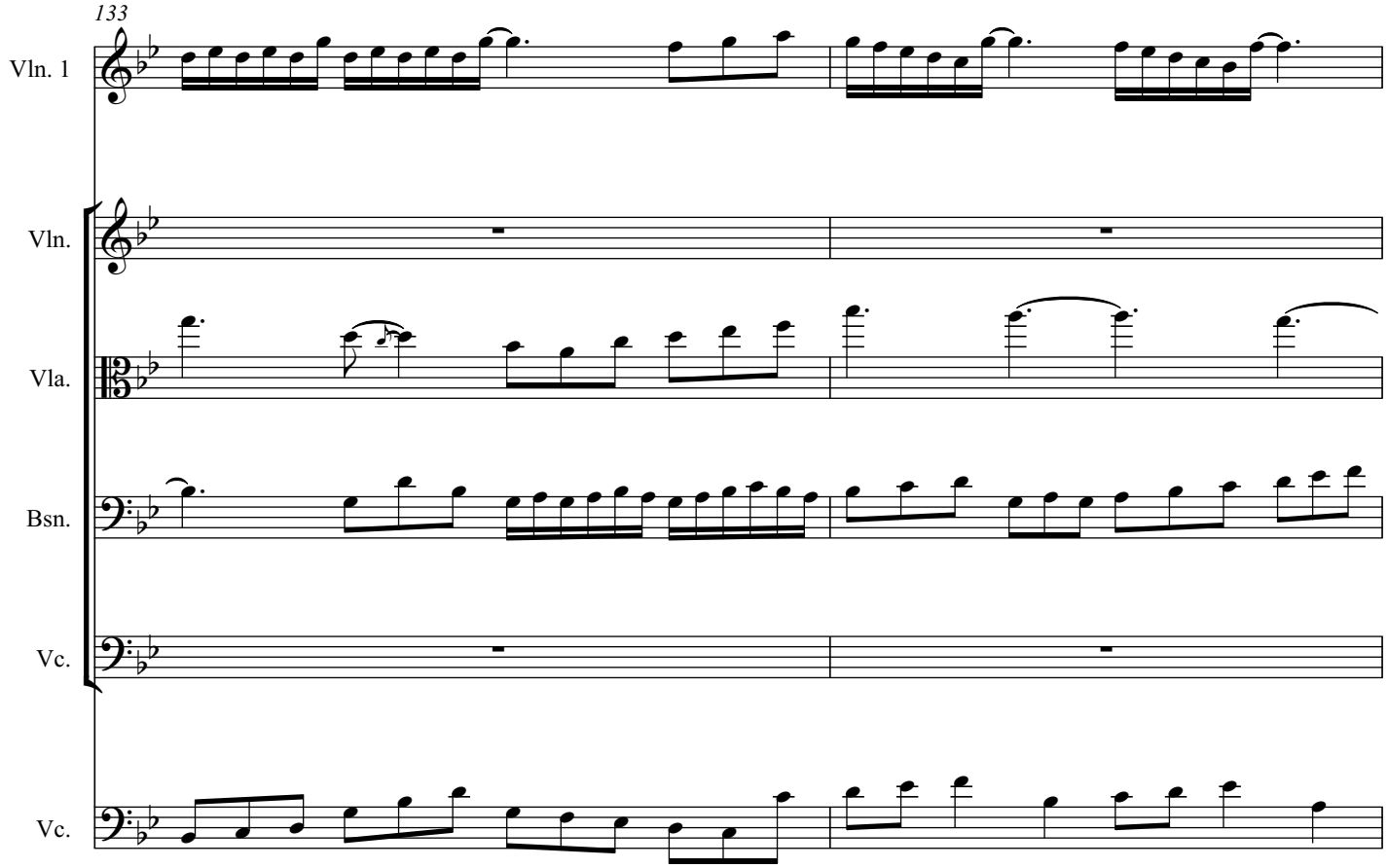
133
Vln. 1
Vln.
Vla.
Bsn.
Vc.
Vc.

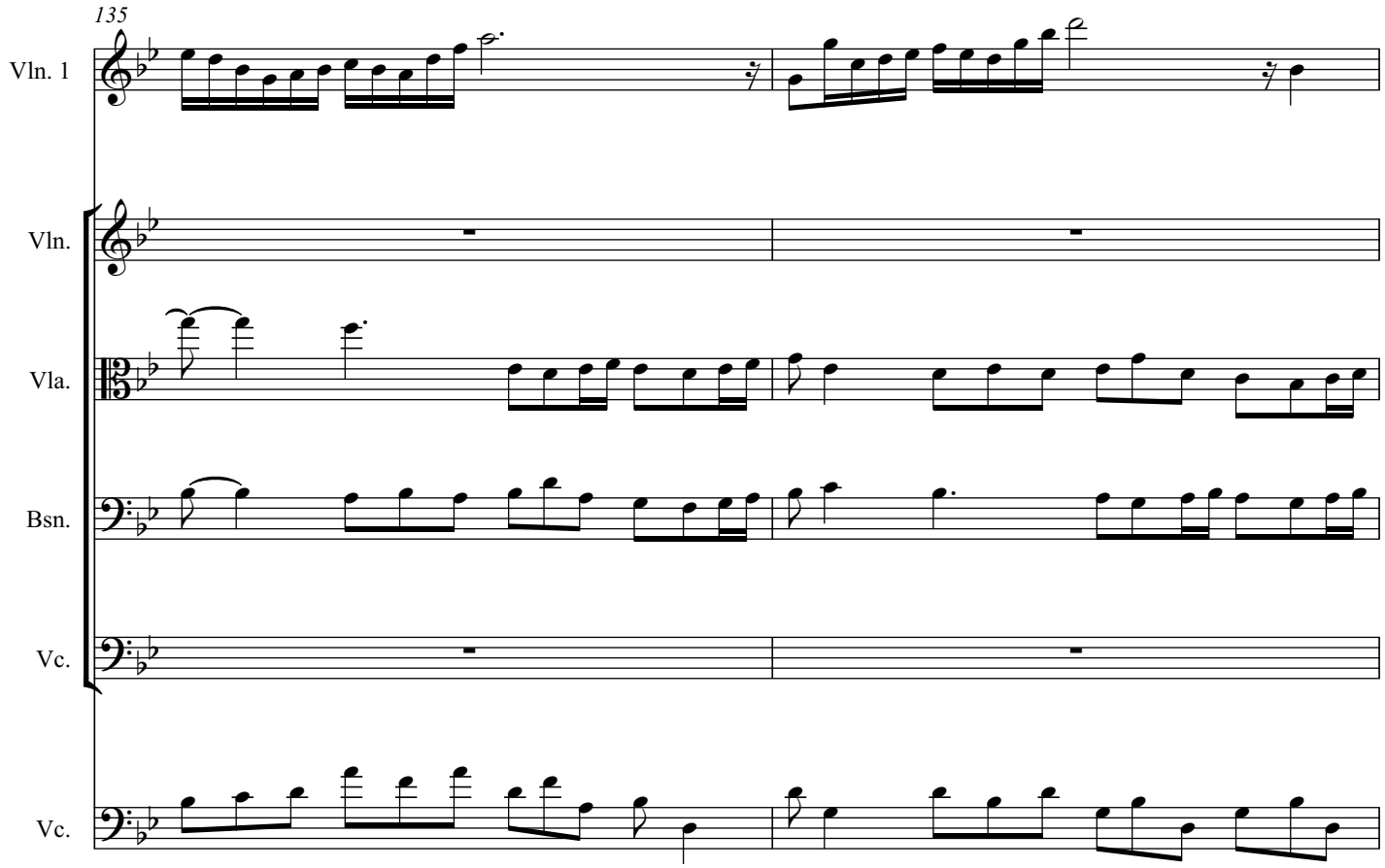
135
Vln. 1
Vln.
Vla.
Bsn.
Vc.
Vc.

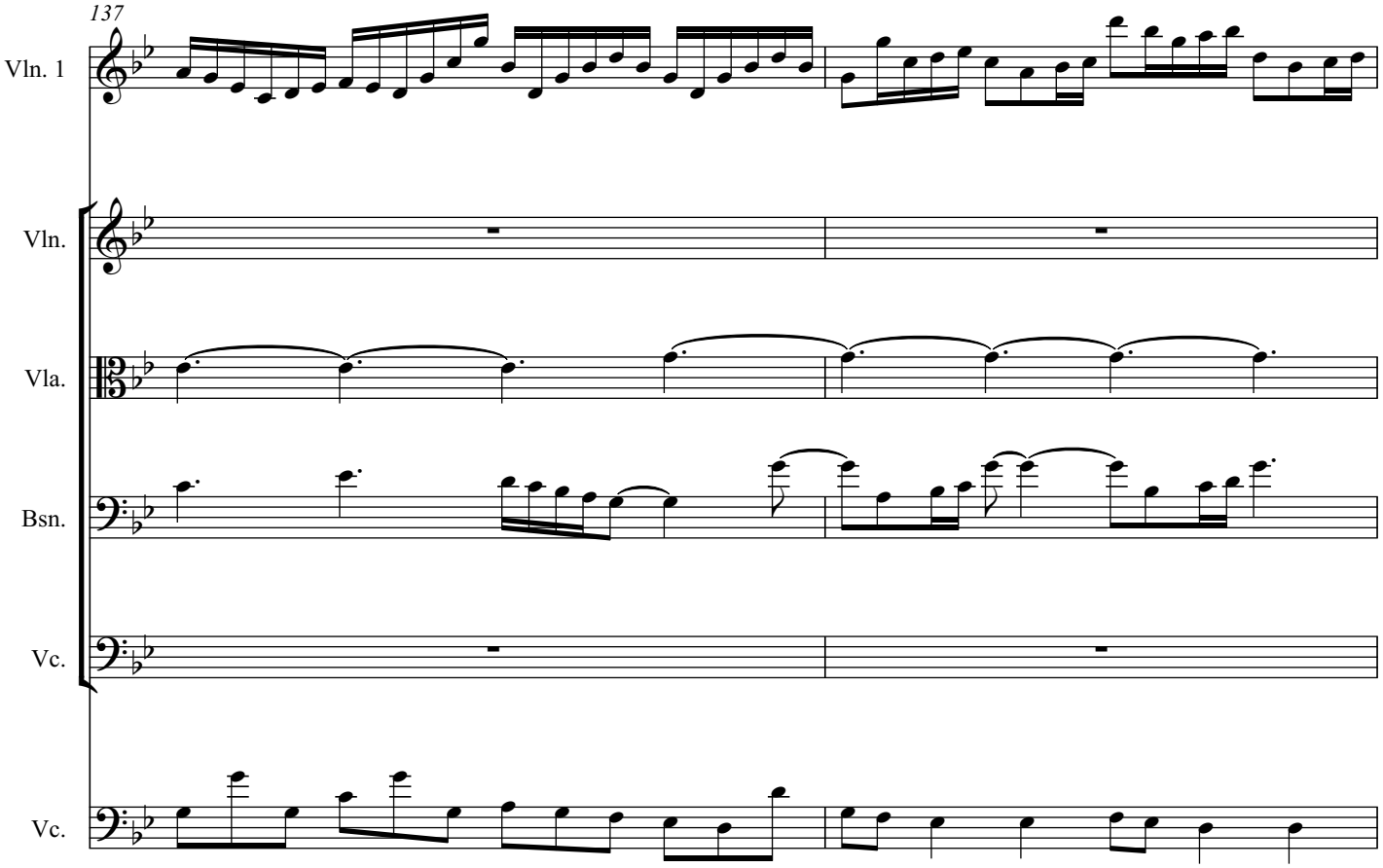
137
Vln. 1
Vln.
Vla.
Bsn.
Vc.
Vc.

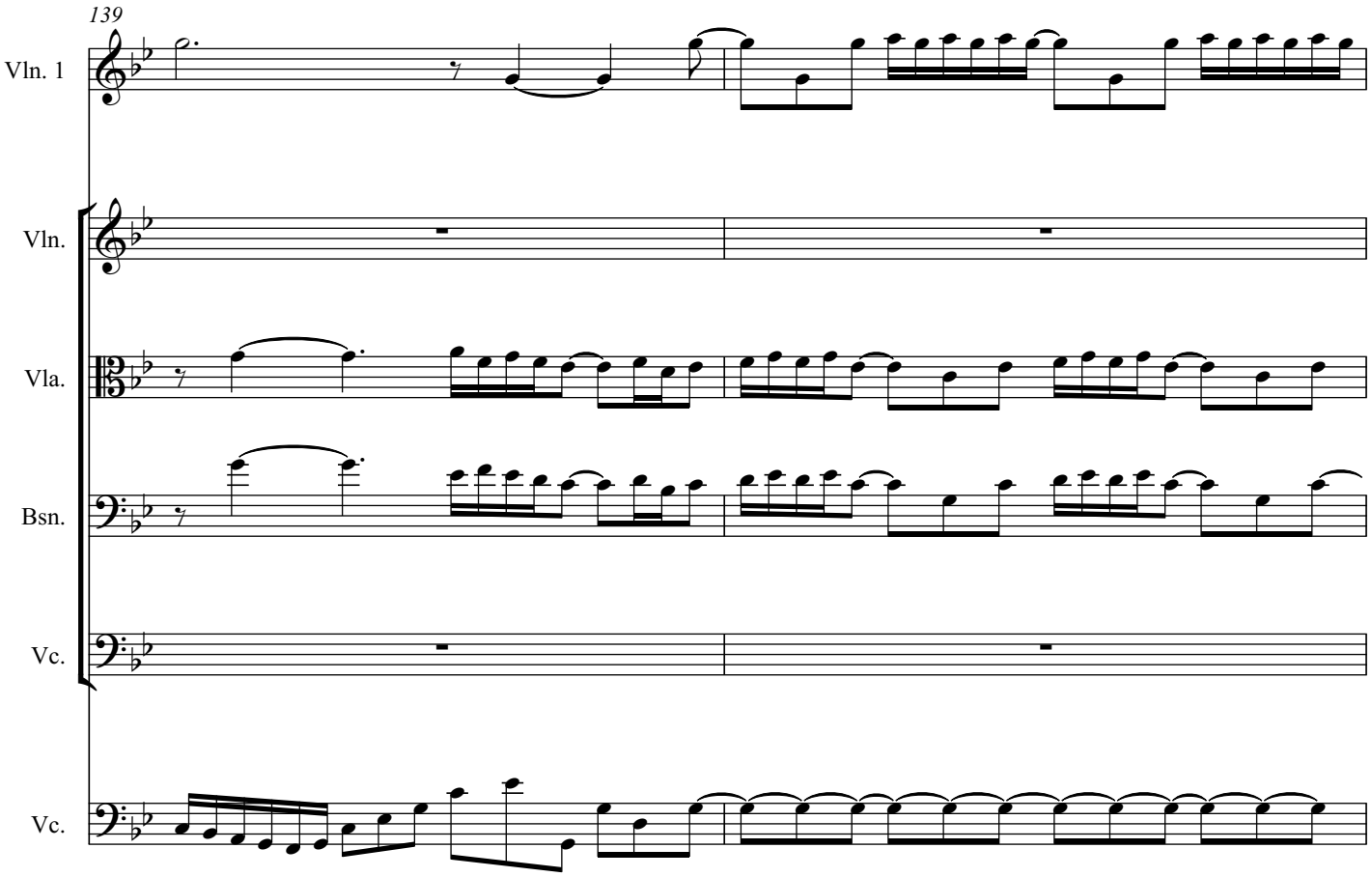
139
Vln. 1
Vln.
Vla.
Bsn.
Vc.
Vc.

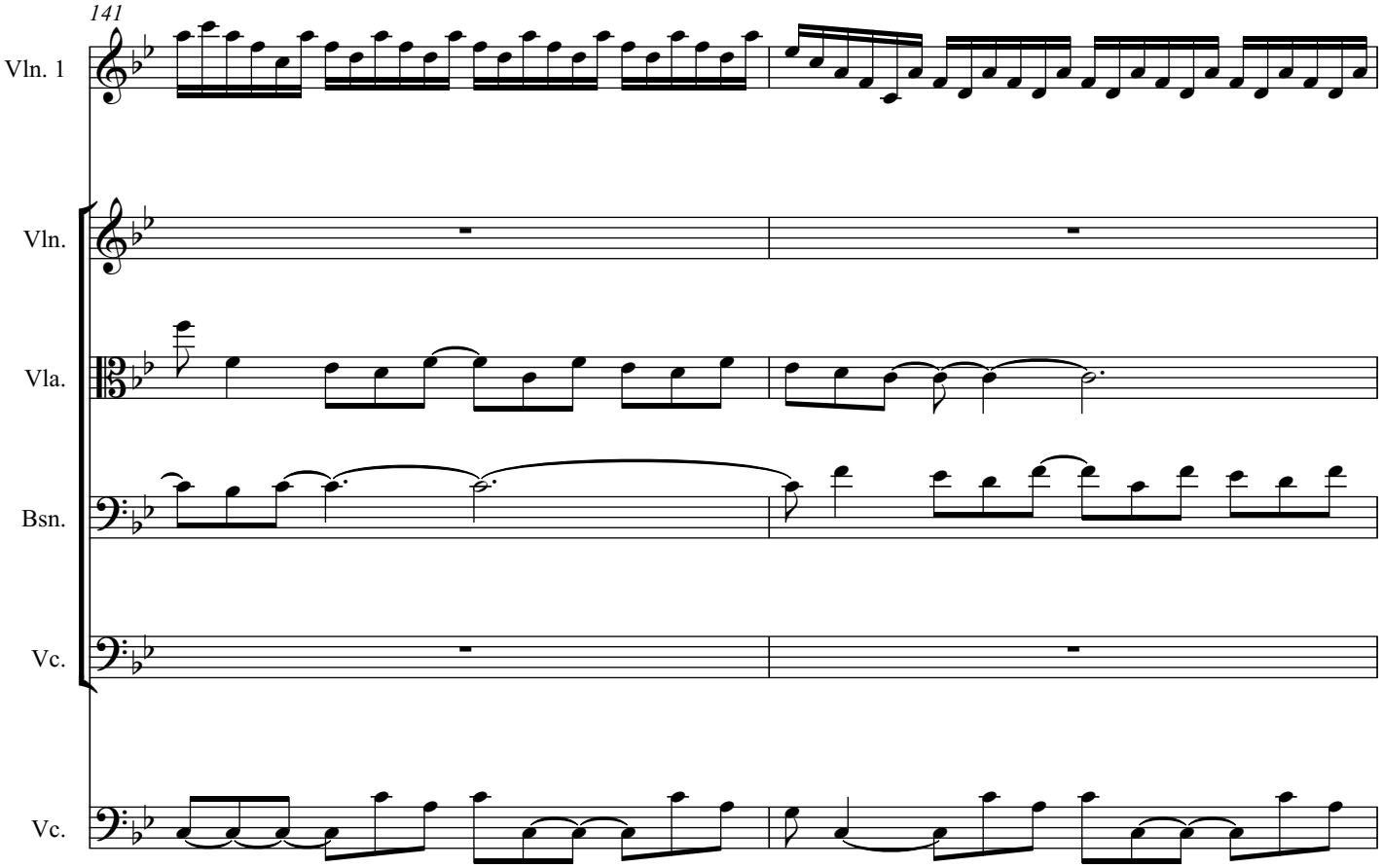
141
Vln. 1
Vln.
Vla.
Bsn.
Vc.
Vc.

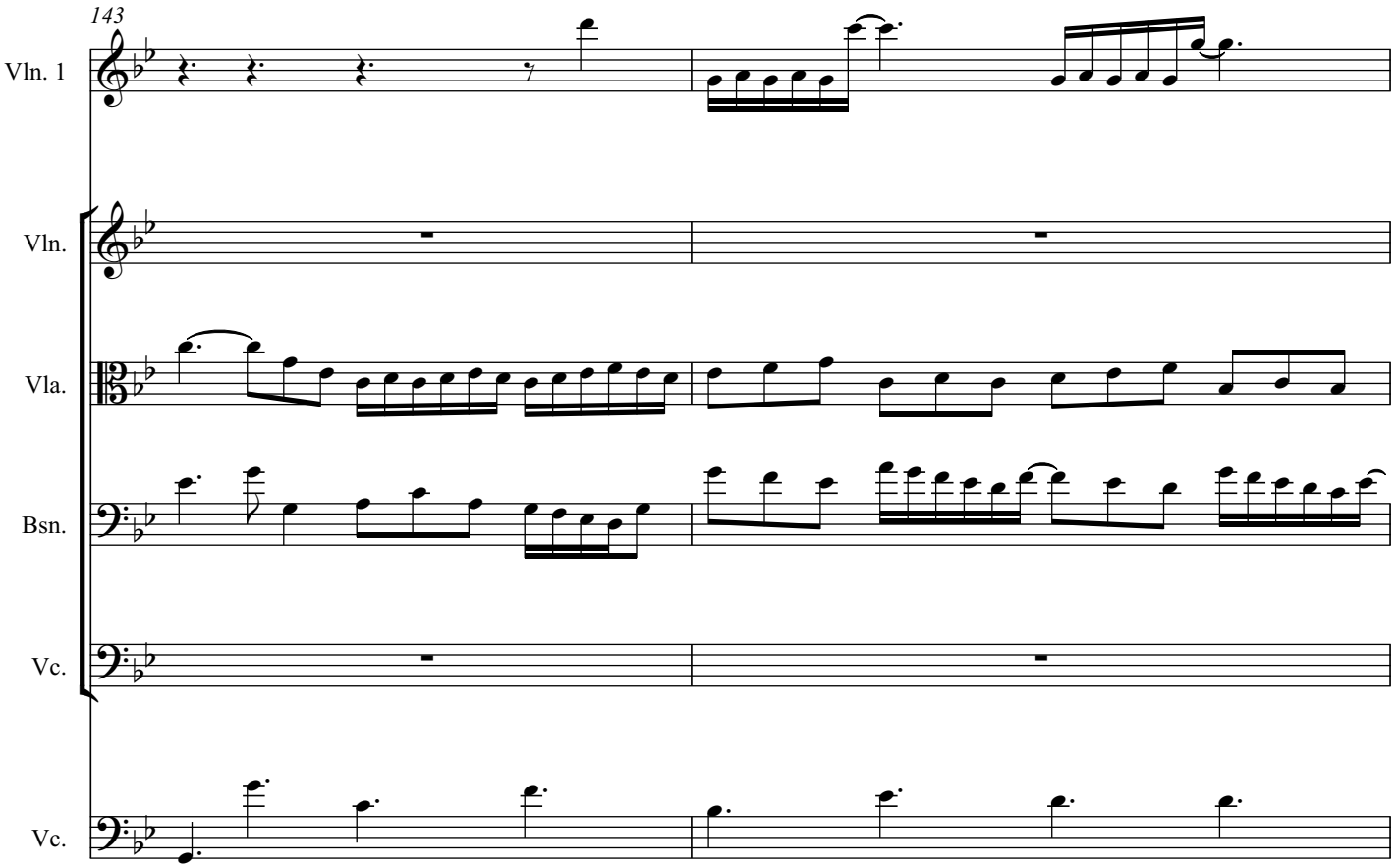
143
Vln. 1
Vln.
Vla.
Bsn.
Vc.
Vc.

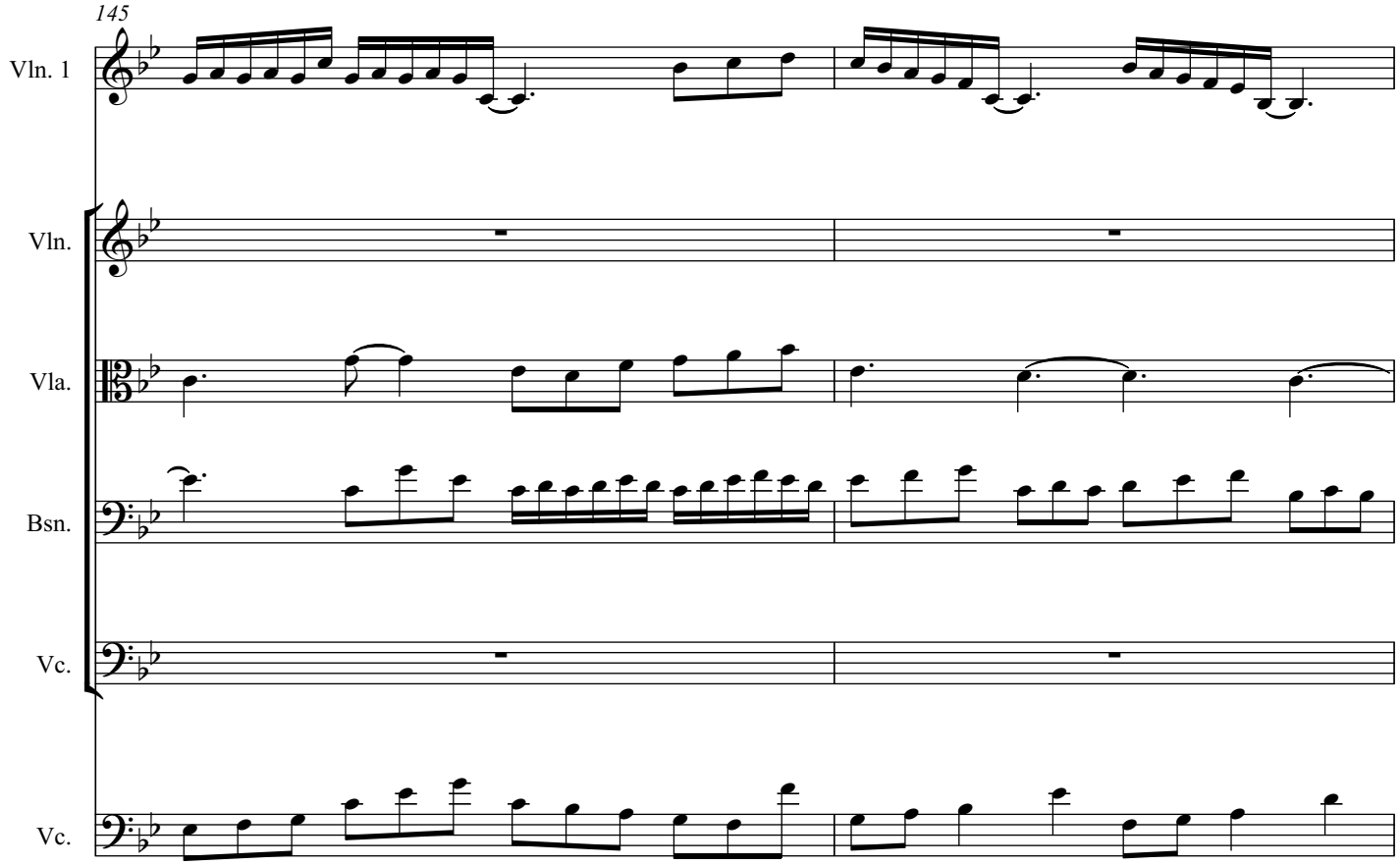
145
Vln. 1
Vln.
Vla.
Bsn.
Vc.
Vc.

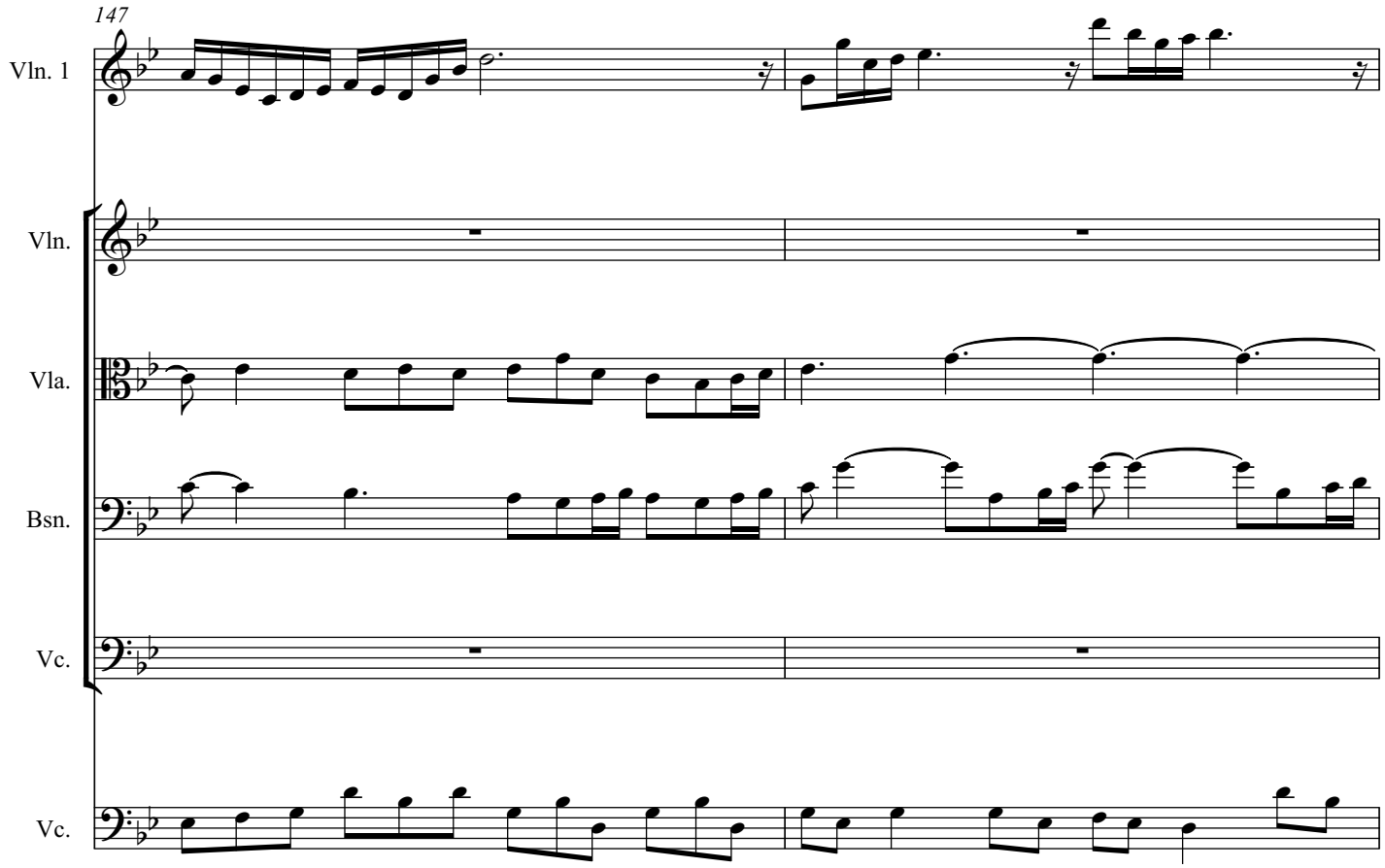
147
Vln. 1
Vln.
Vla.
Bsn.
Vc.
Vc.

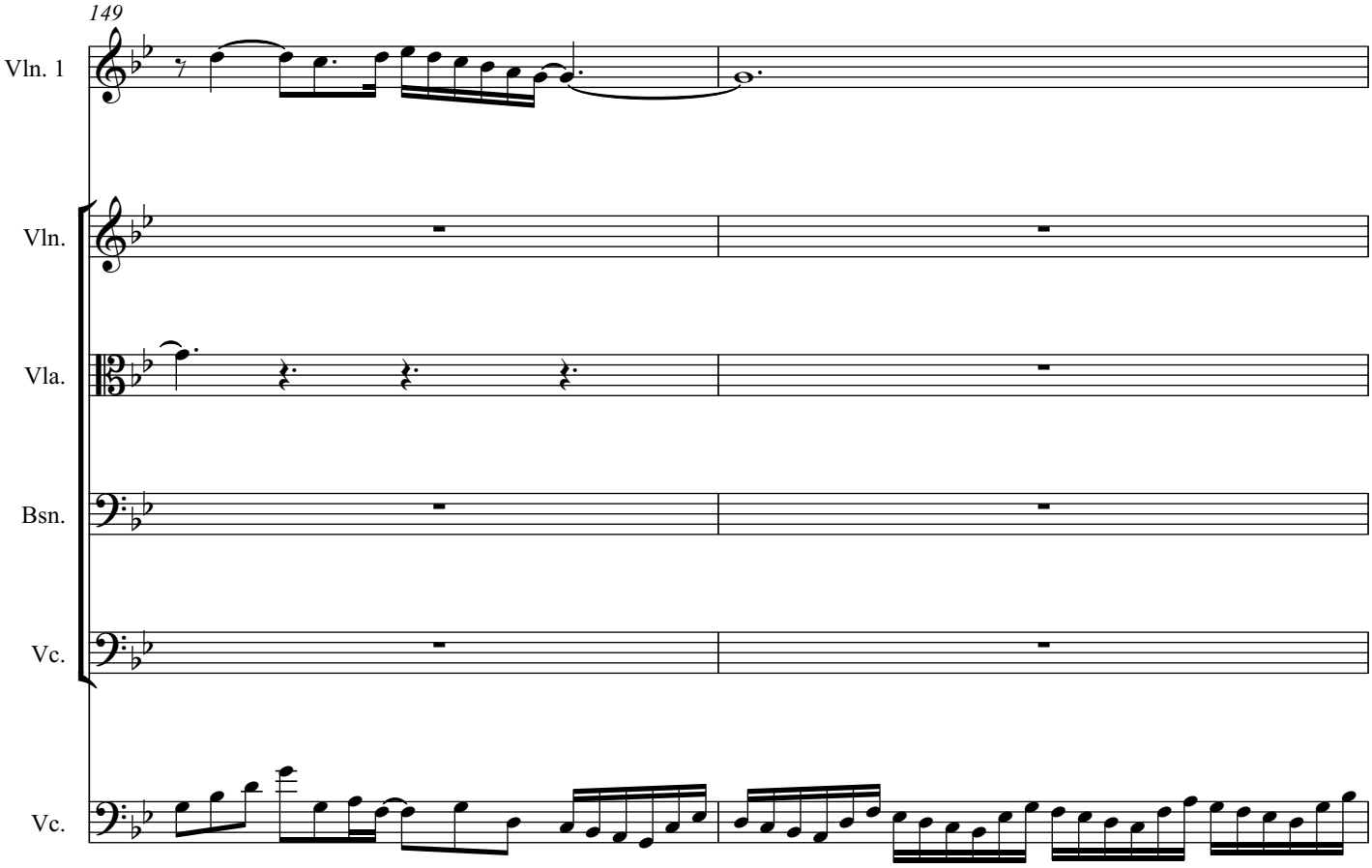
149
Vln. 1
Vln.
Vla.
Bsn.
Vc.
Vc.

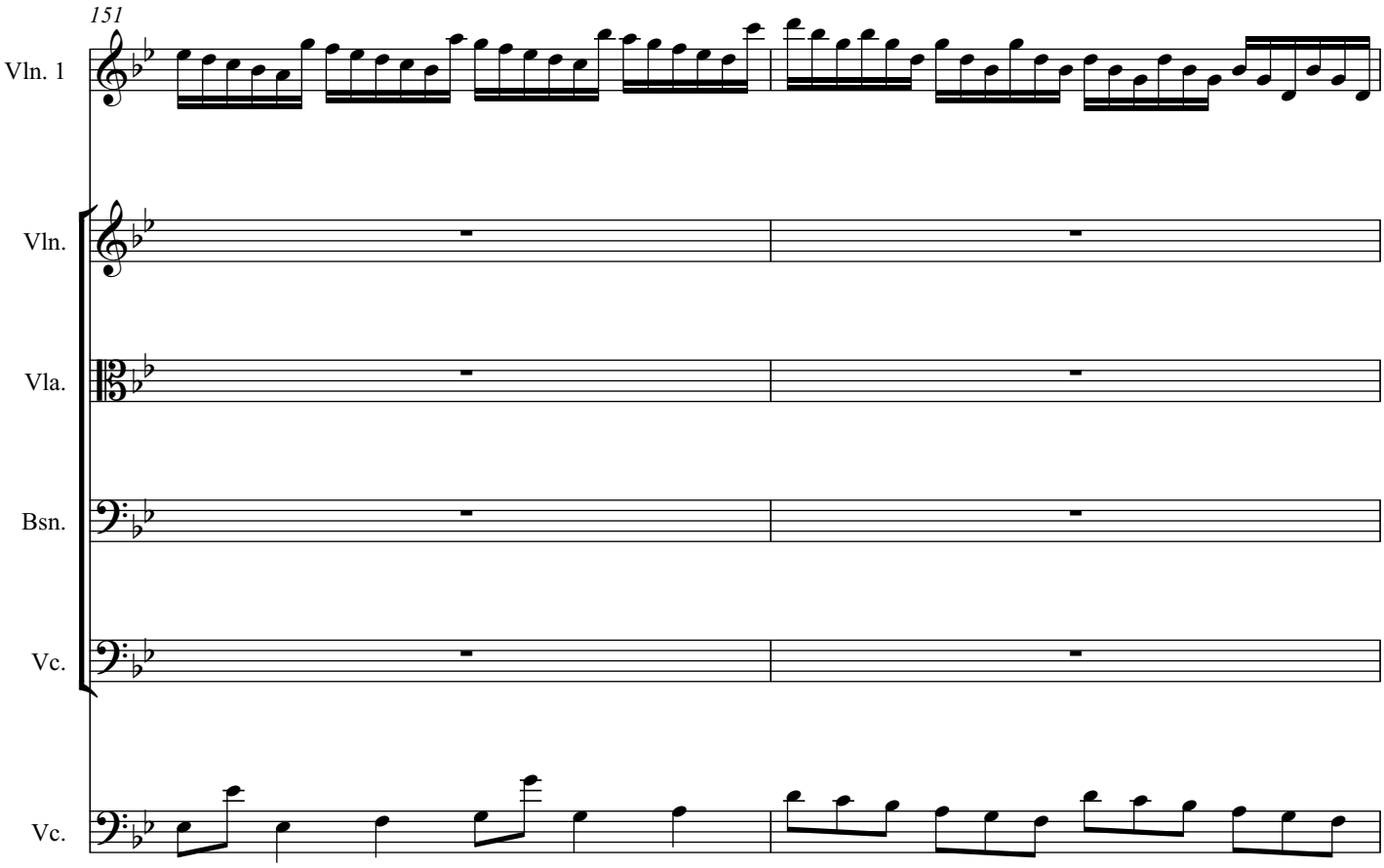
151
Vln. 1
Vln.
Vla.
Bsn.
Vc.
Vc.

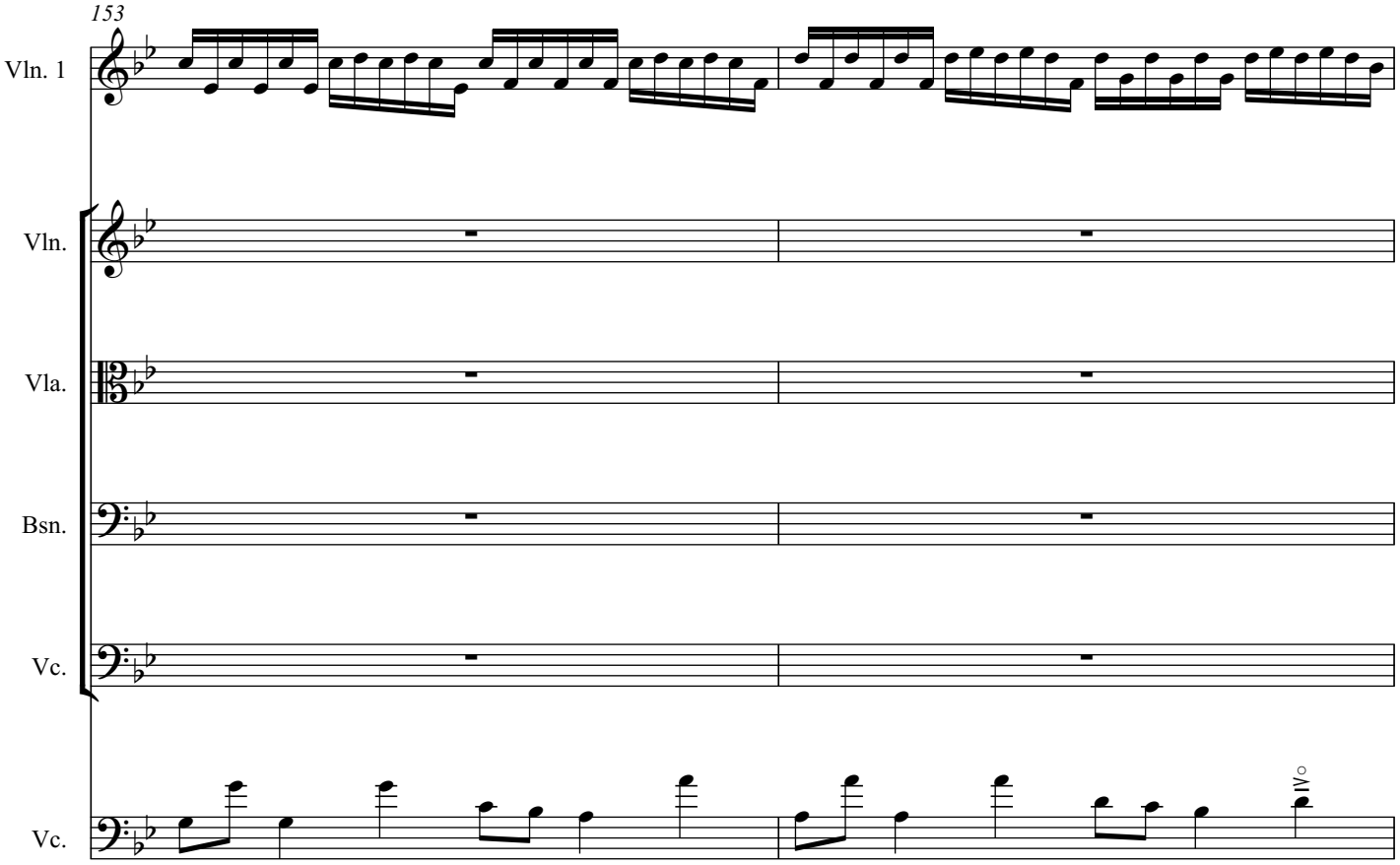
153
Vln. 1
Vln.
Vla.
Bsn.
Vc.
Vc.
IV°

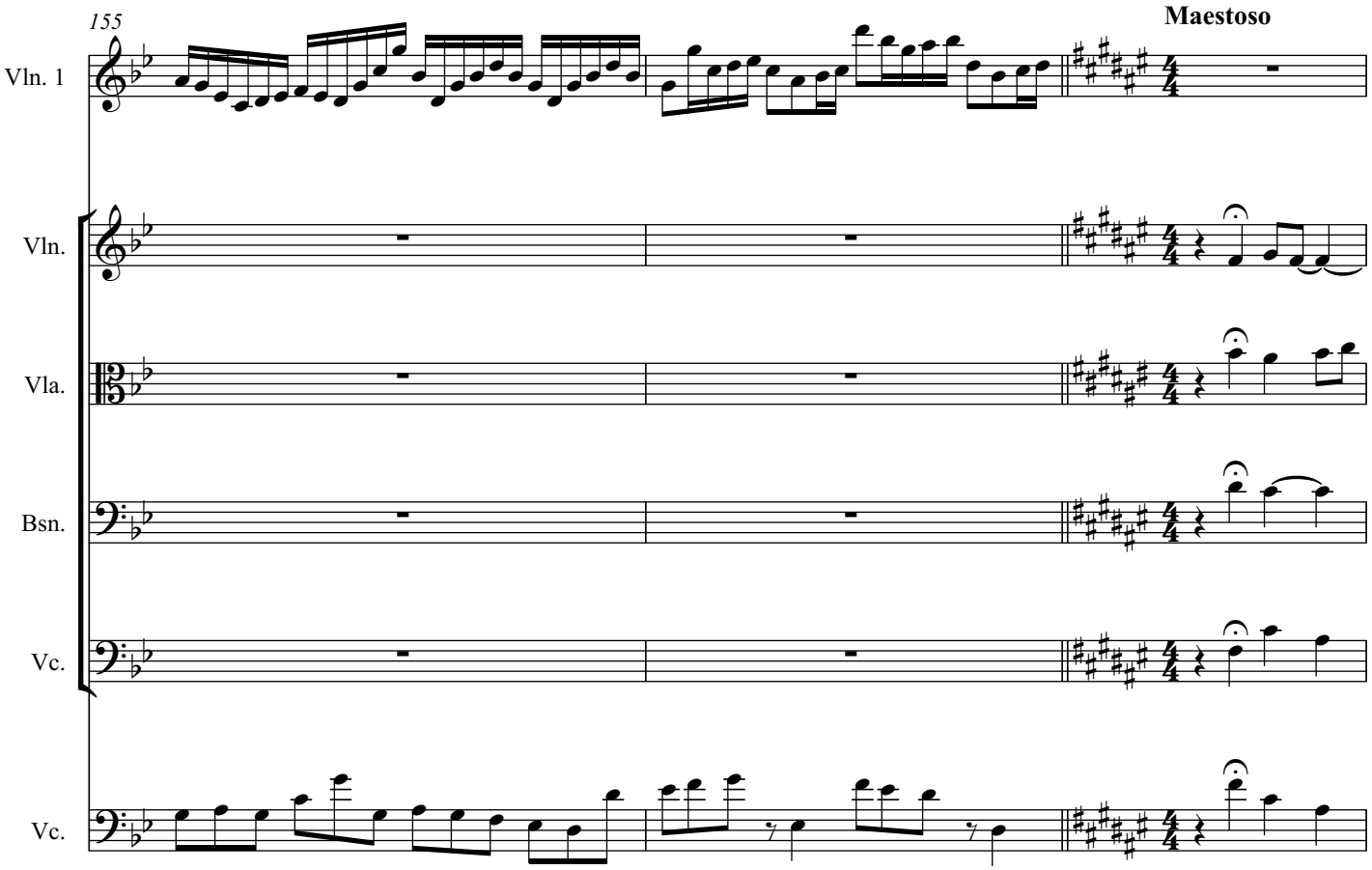
155
Maestoso
Vln. 1
Vln.
Vla.
Bsn.
Vc.
Vc.

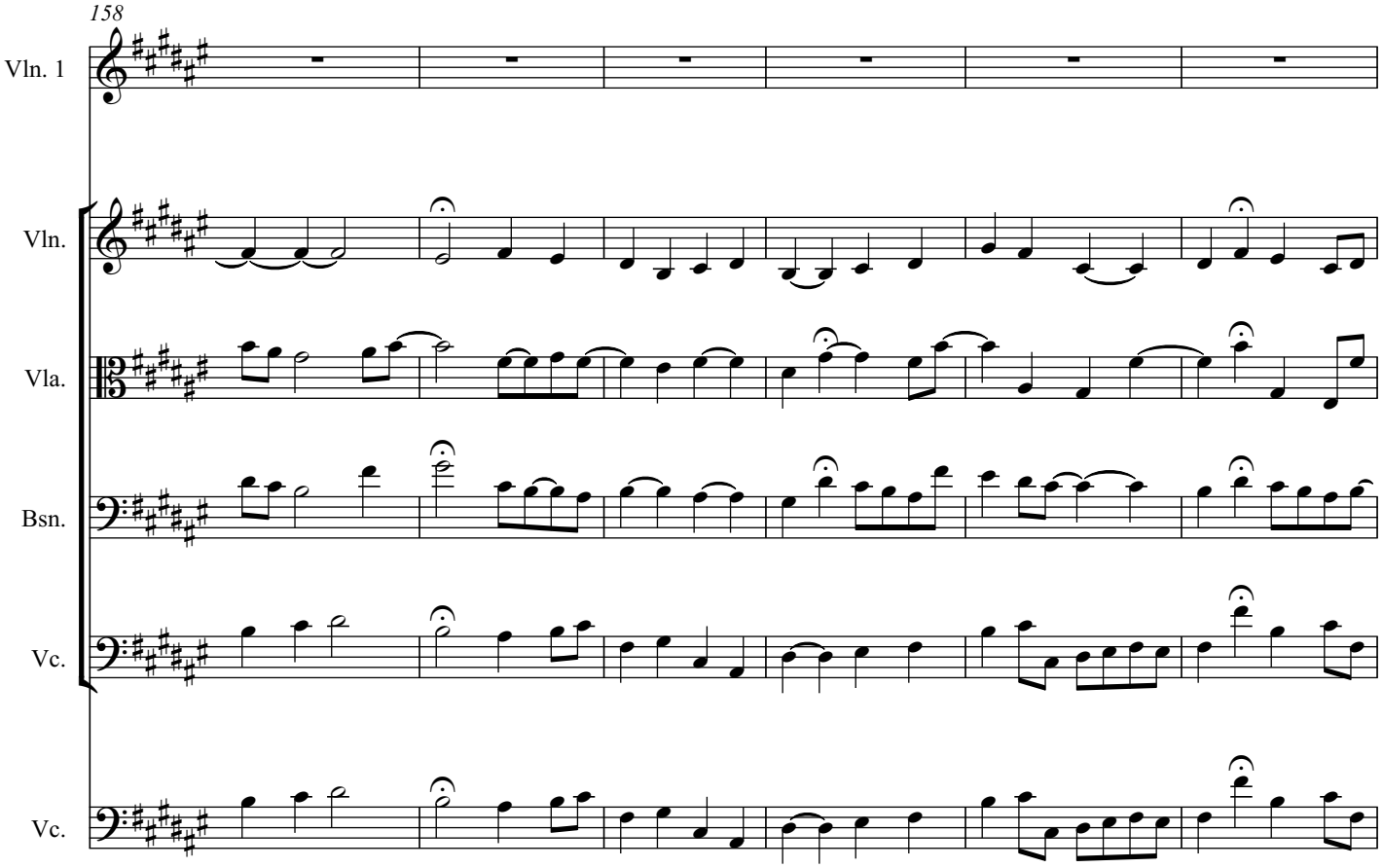
158
Vln. 1
Vln.
Vla.
Bsn.
Vc.
Vc.

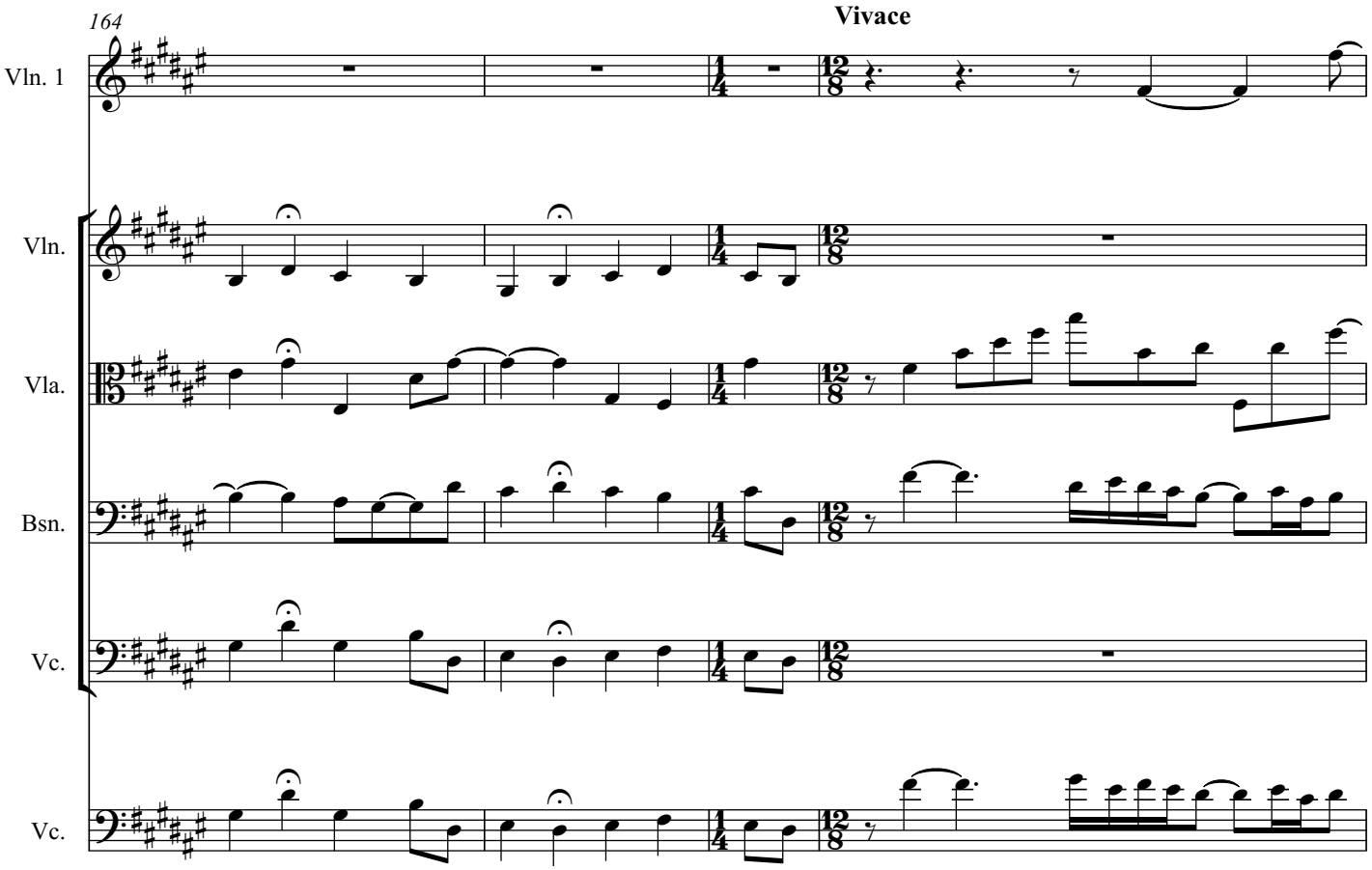
164
Vivace
Vln. 1
Vln.
Vla.
Bsn.
Vc.
Vc.

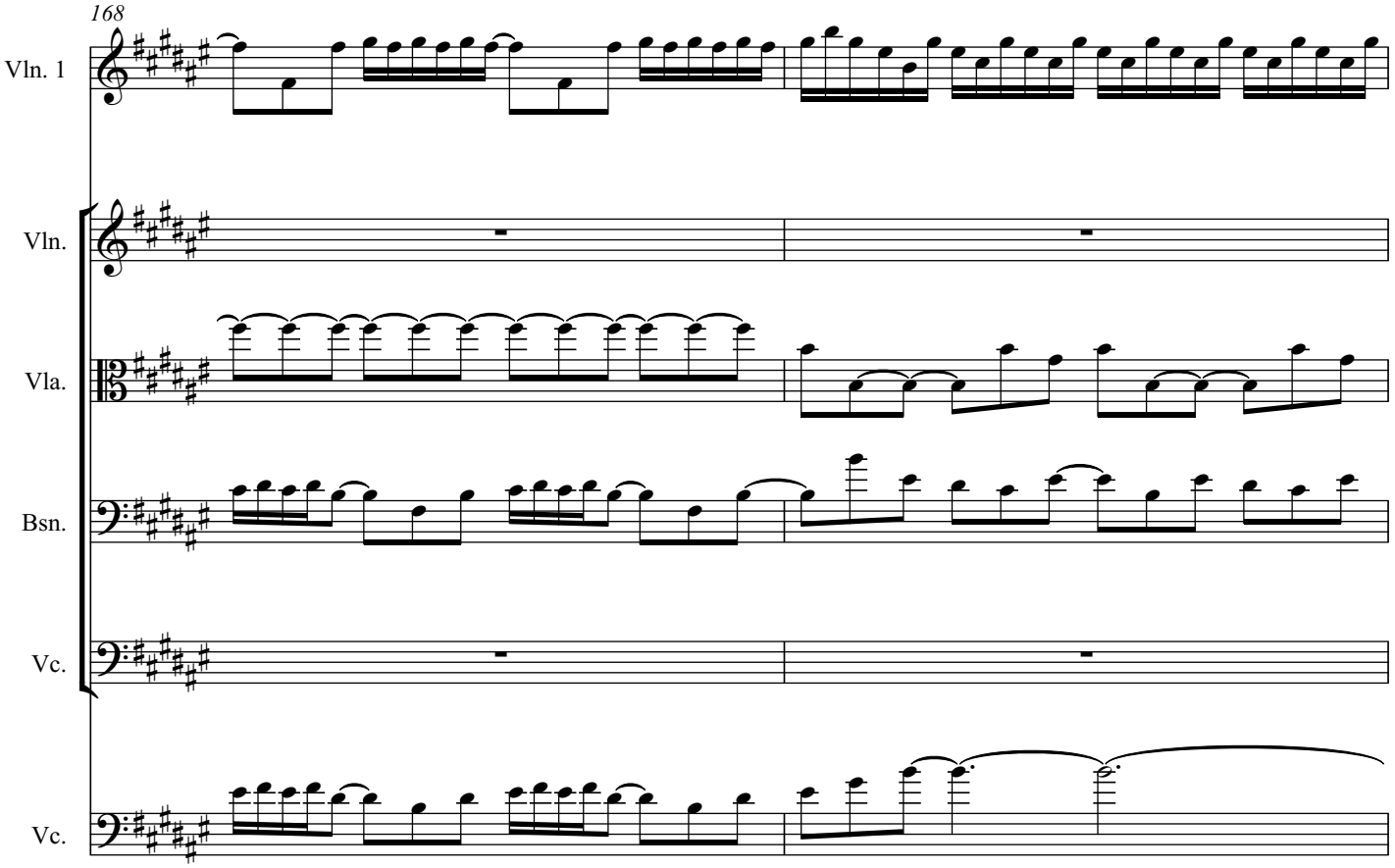
168
Vln. 1
Vln.
Vla.
Bsn.
Vc.
Vc.

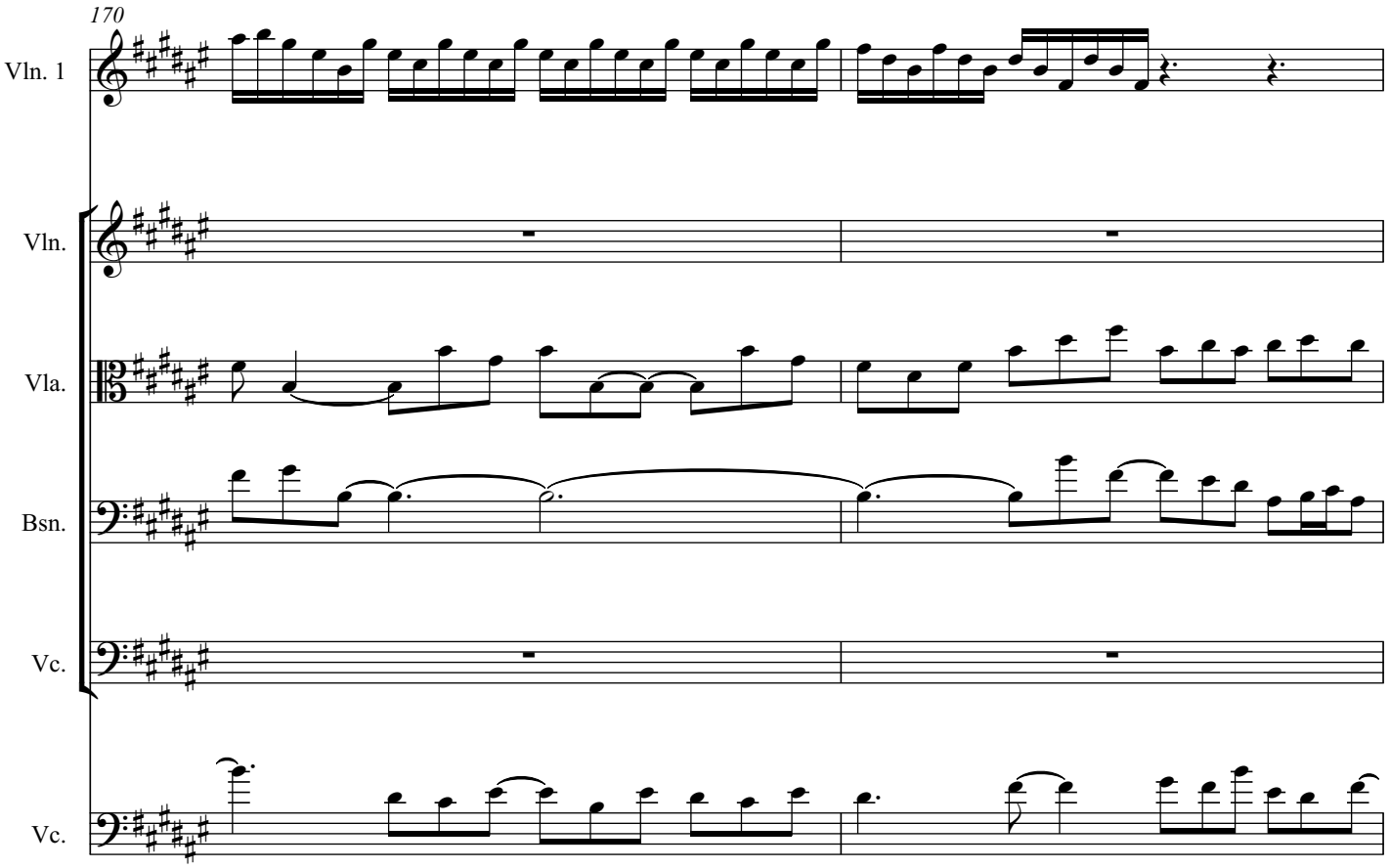
170
Vln. 1
Vln.
Vla.
Bsn.
Vc.
Vc.

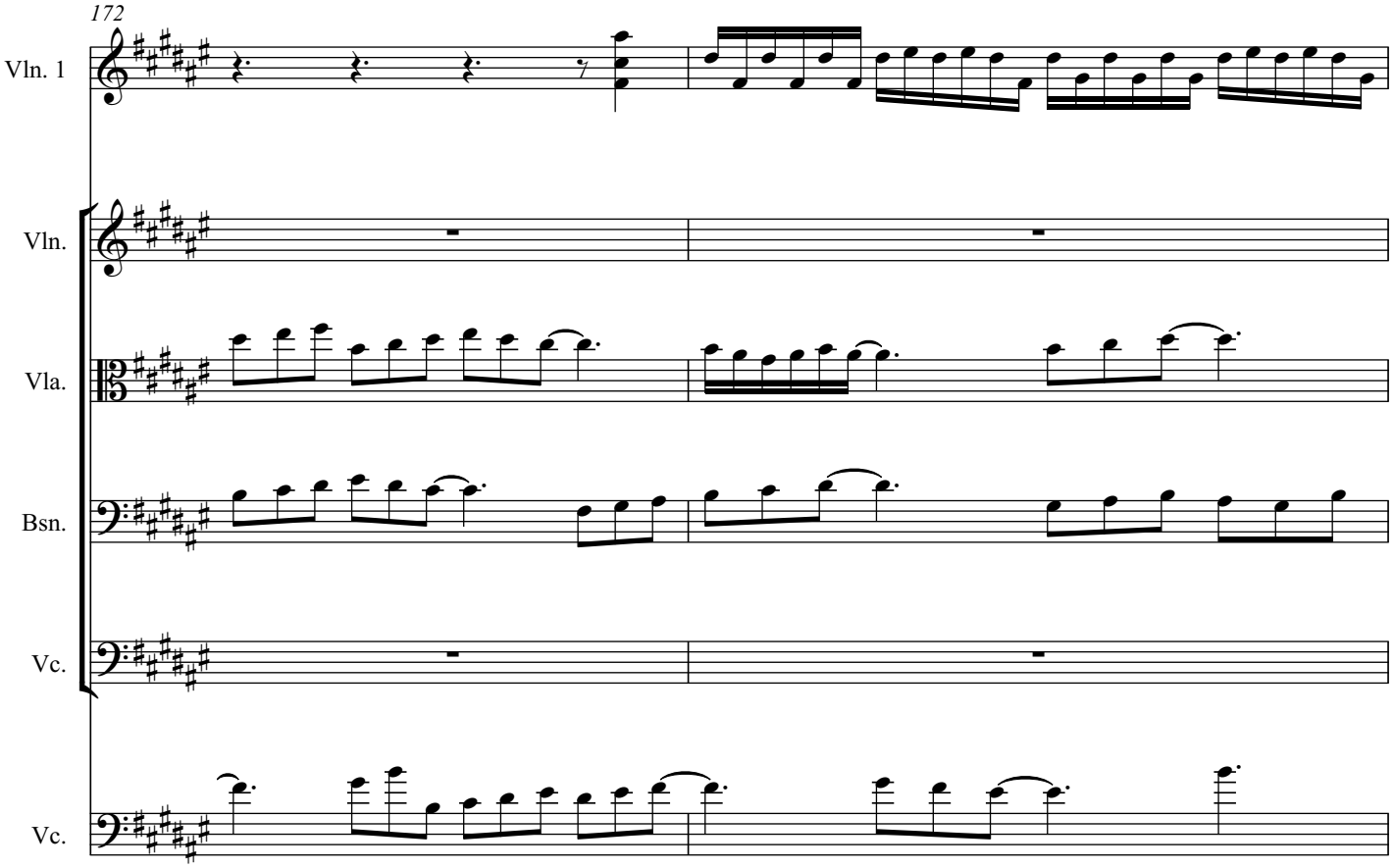
172
Vln. 1
Vln.
Vla.
Bsn.
Vc.
Vc.

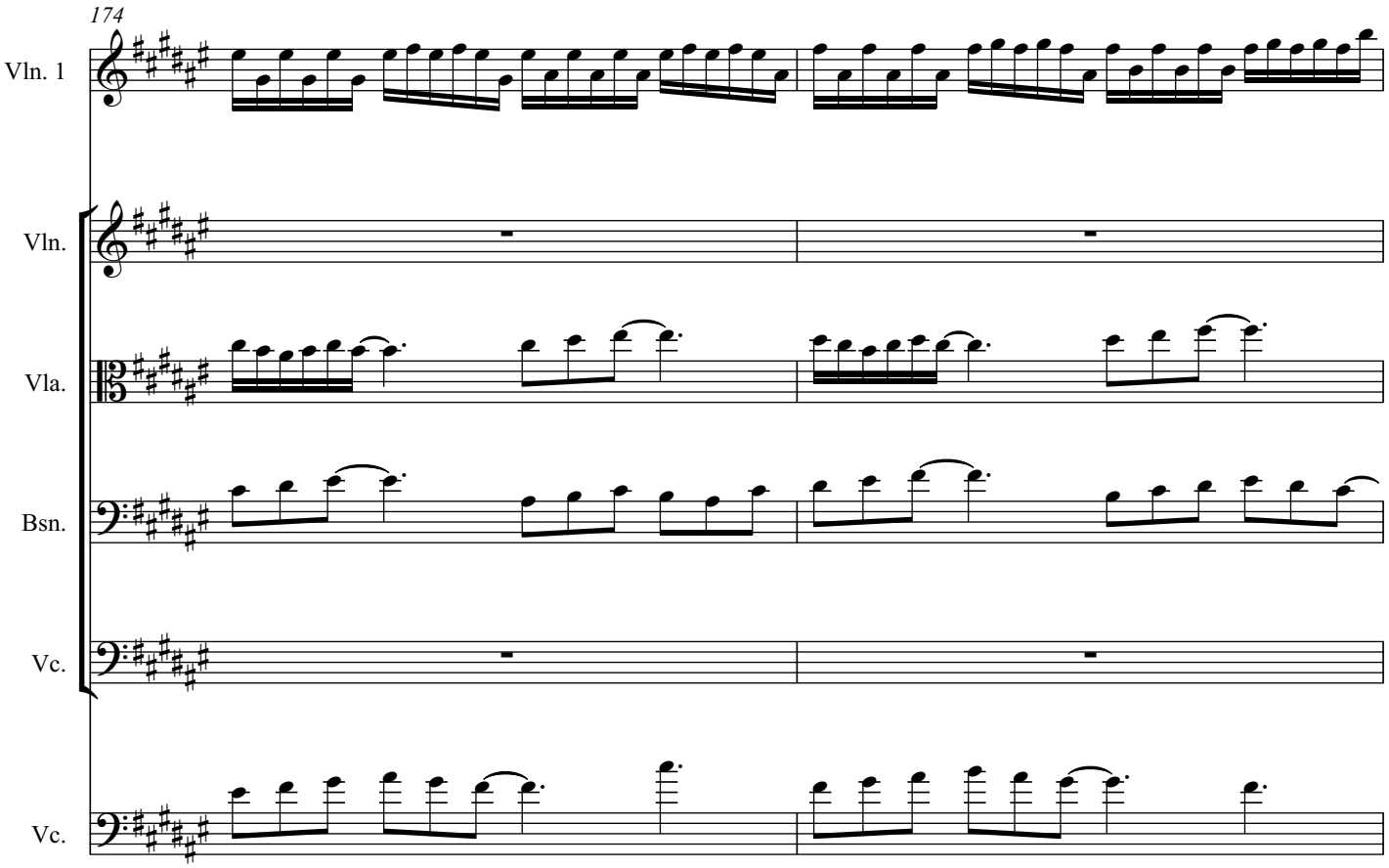
174
Vln. 1
Vln.
Vla.
Bsn.
Vc.
Vc.

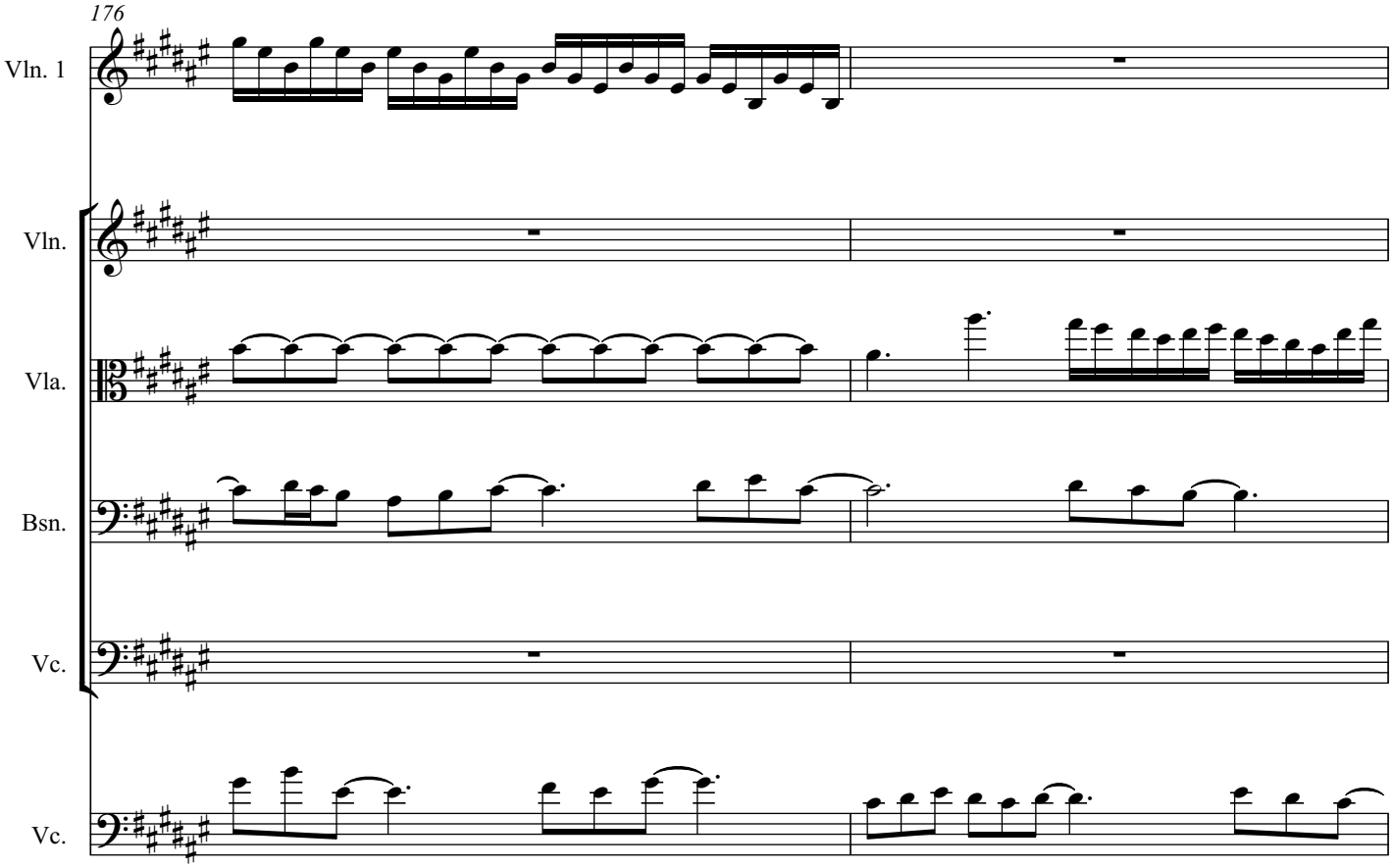
176
Vln. 1
Vln.
Vla.
Bsn.
Vc.
Vc.

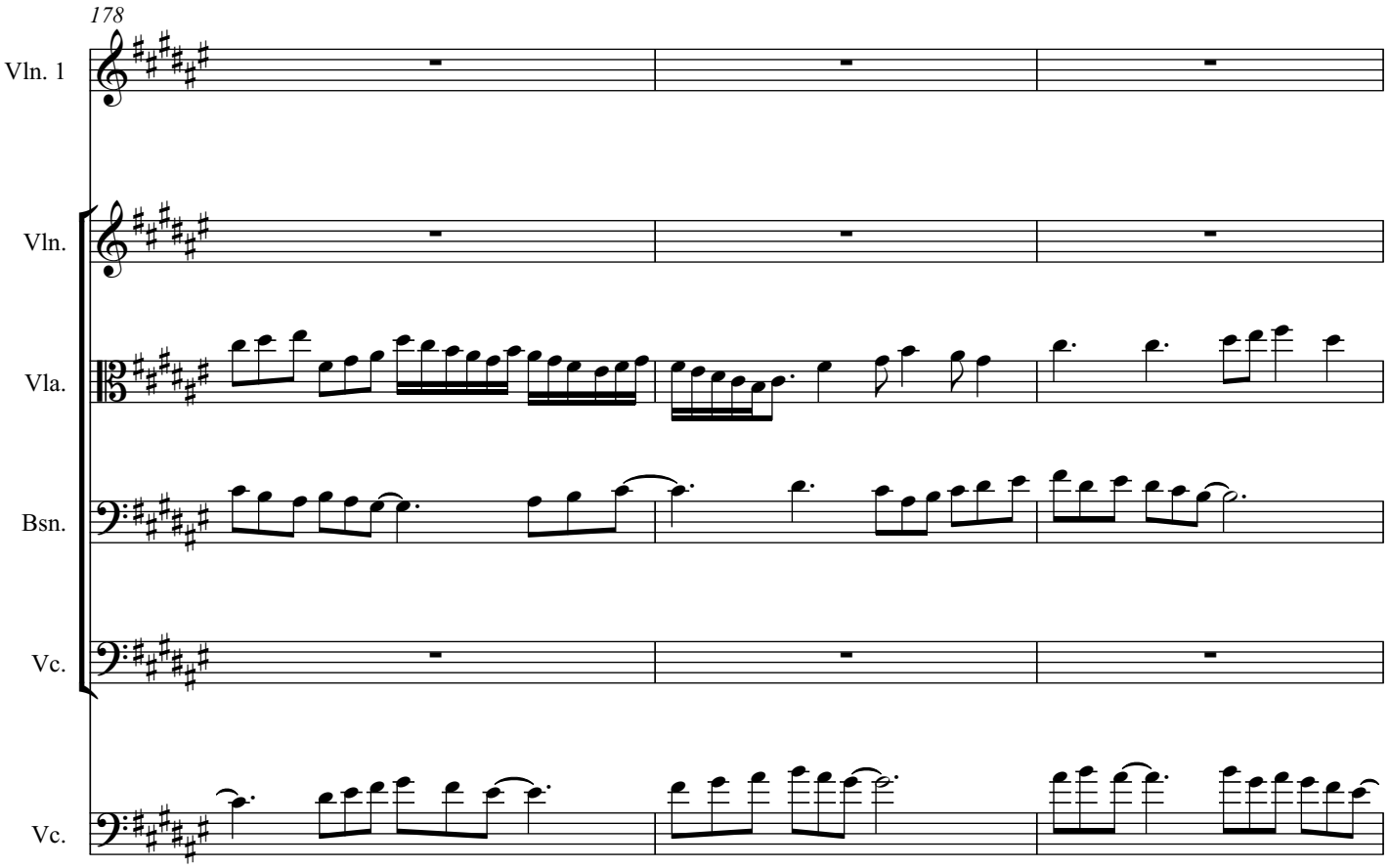
178
Vln. 1
Vln.
Vla.
Bsn.
Vc.
Vc.

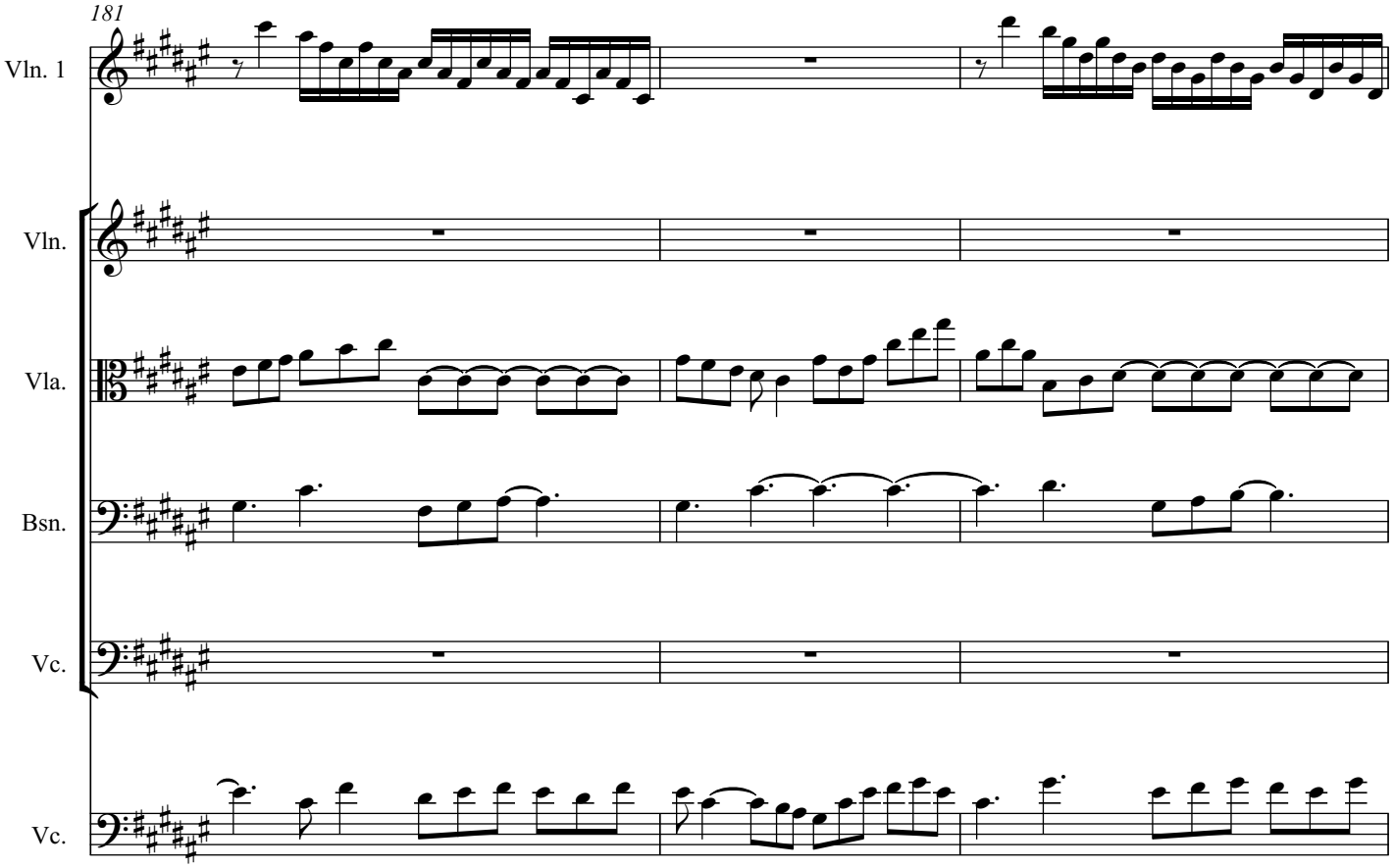
181
Vln. 1
Vln.
Vla.
Bsn.
Vc.
Vc.

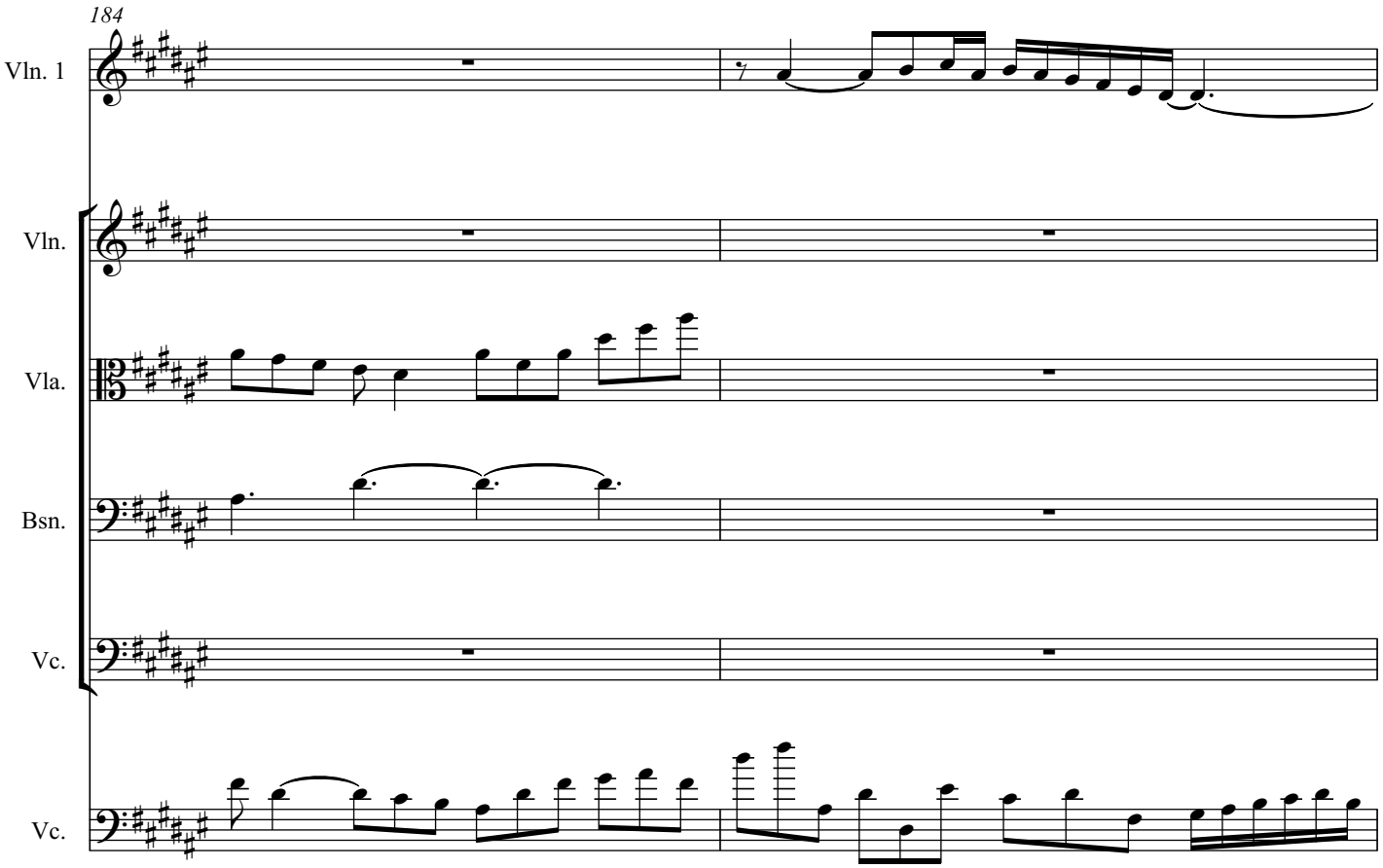
184
Vln. 1
Vln.
Vla.
Bsn.
Vc.
Vc.

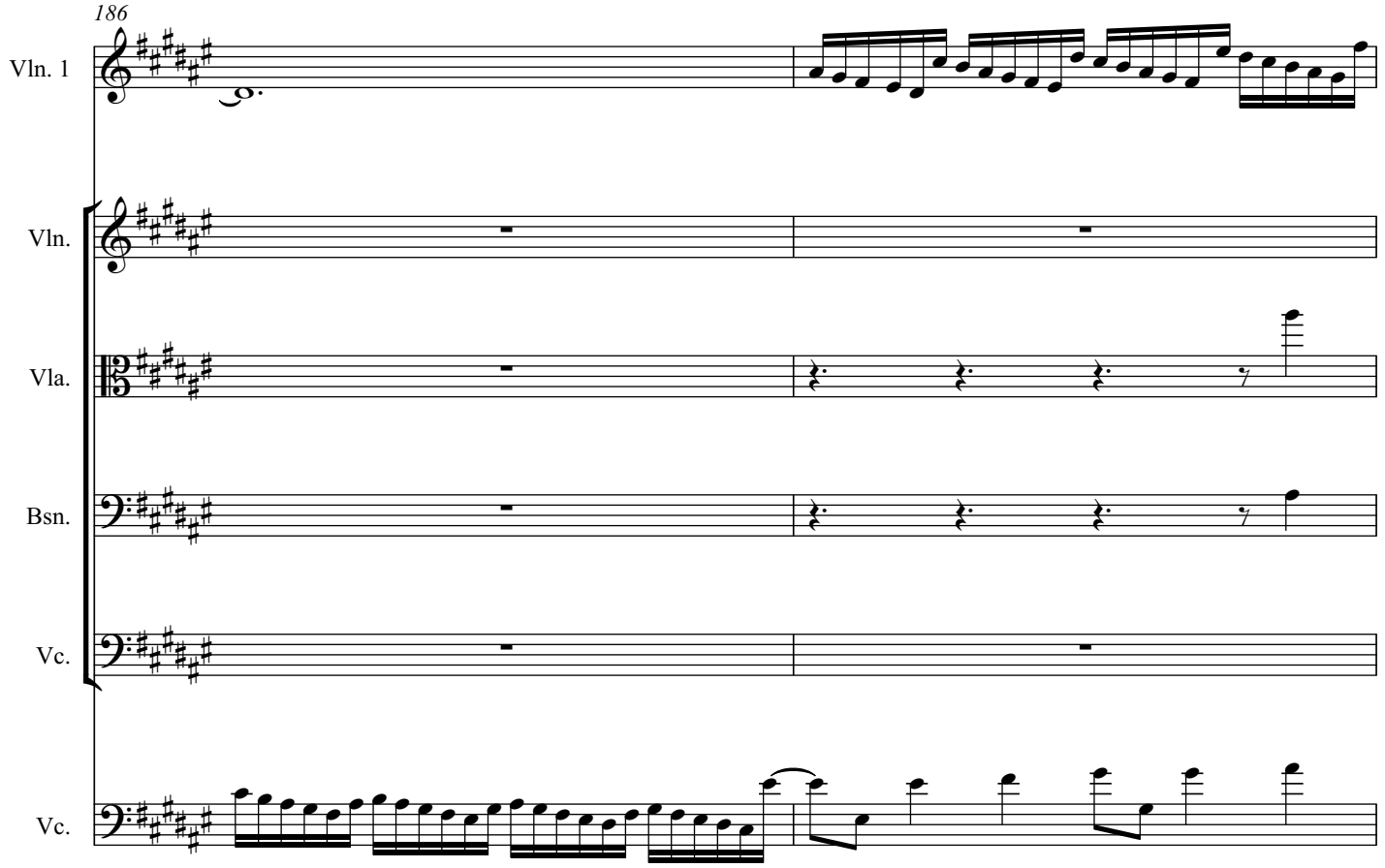
186
Vln. 1
Vln.
Vla.
Bsn.
Vc.
Vc.

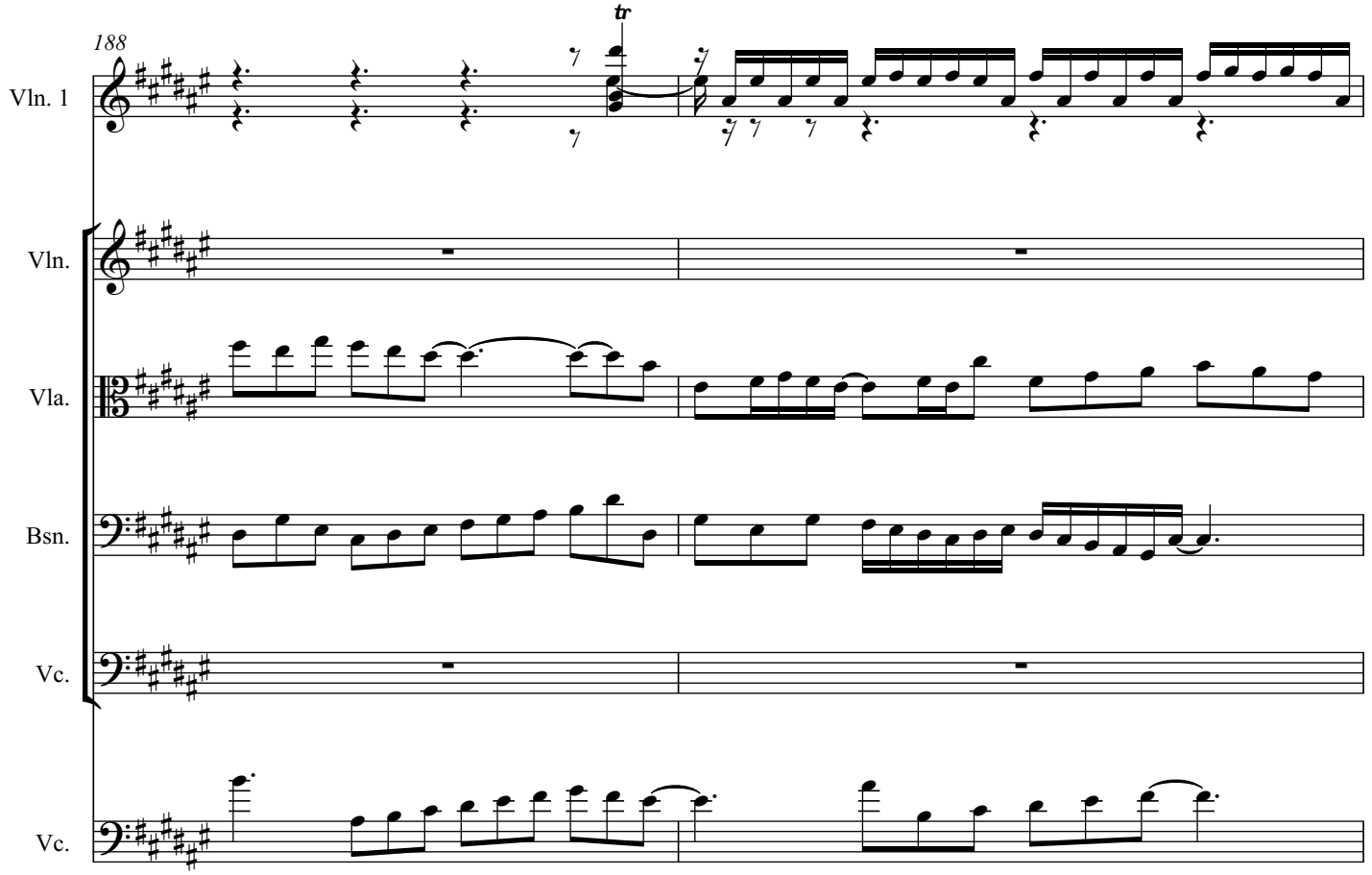
188
tr
Vln. 1
Vln.
Vla.
Bsn.
Vc.
Vc.

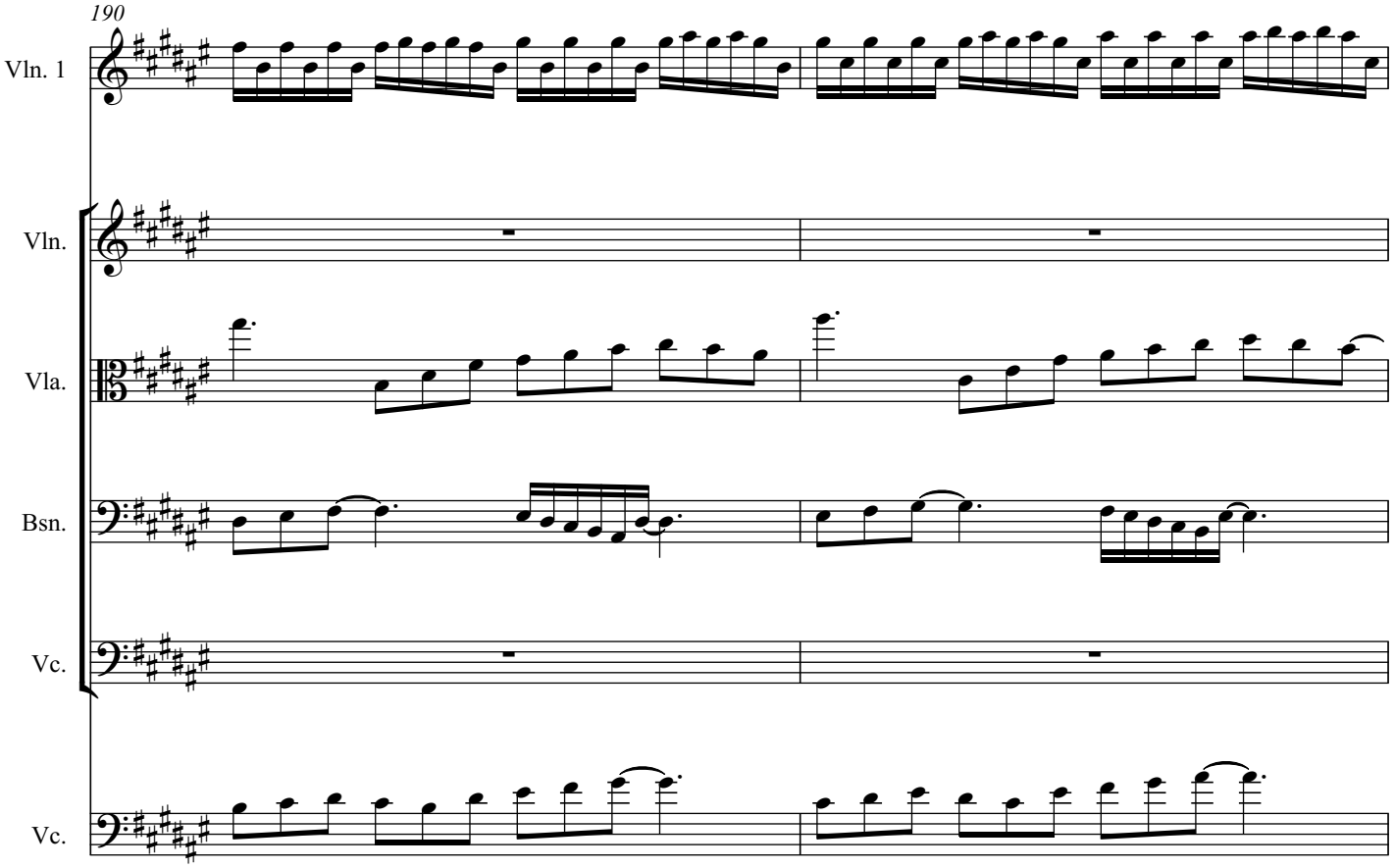
190
Vln. 1
Vln.
Vla.
Bsn.
Vc.
Vc.

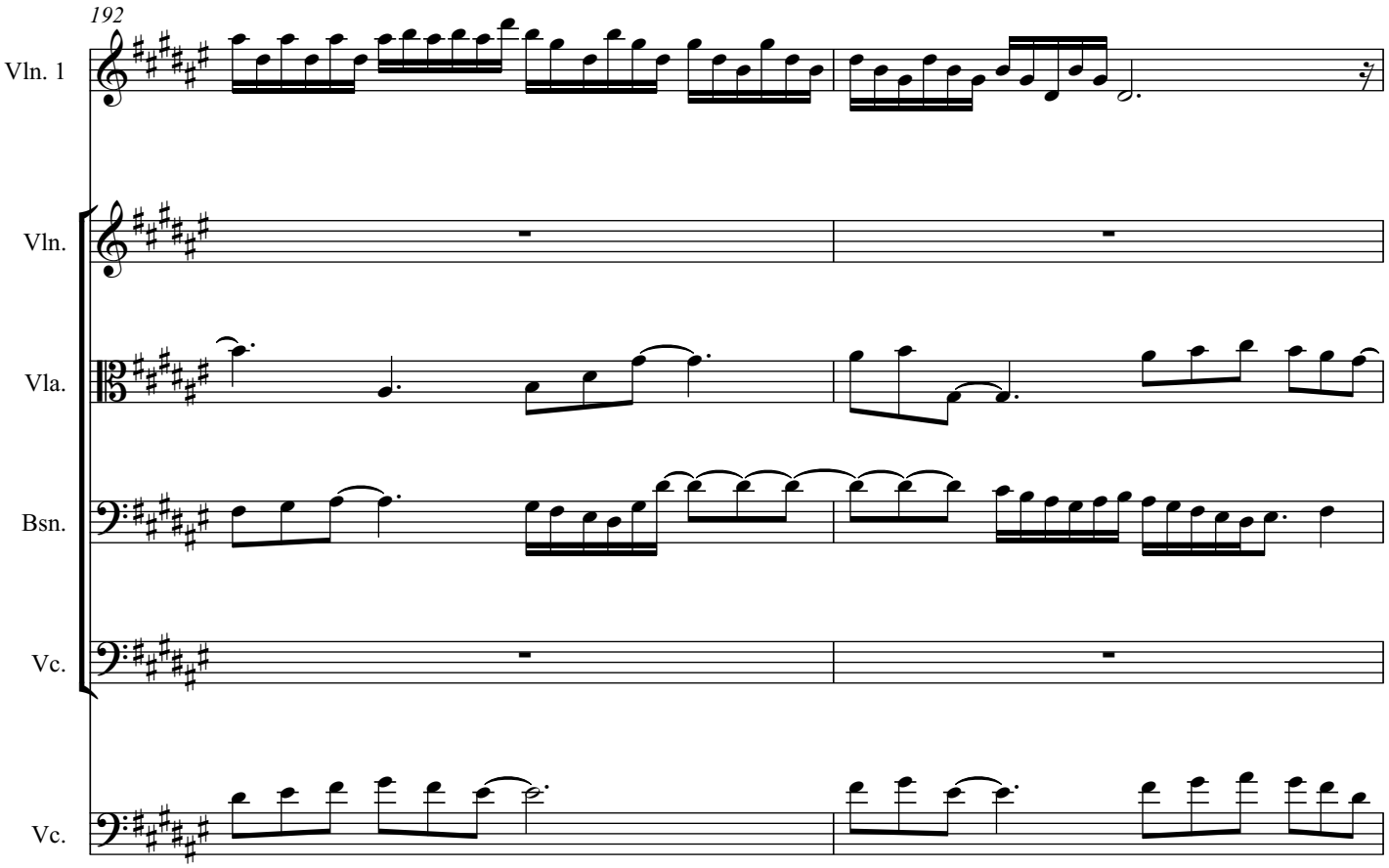
192
Vln. 1
Vln.
Vla.
Bsn.
Vc.
Vc.

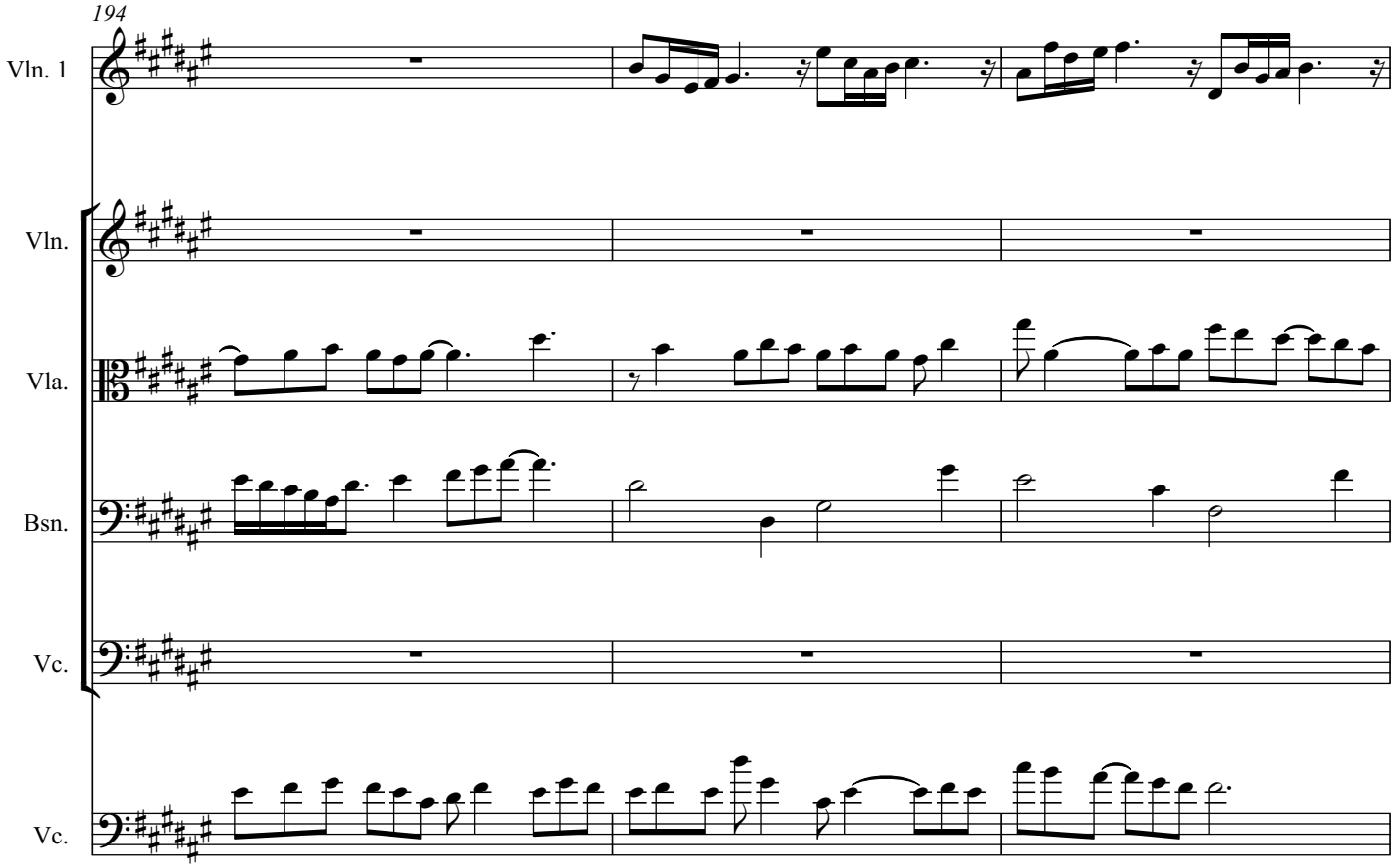
194
Vln. 1
Vln.
Vla.
Bsn.
Vc.
Vc.

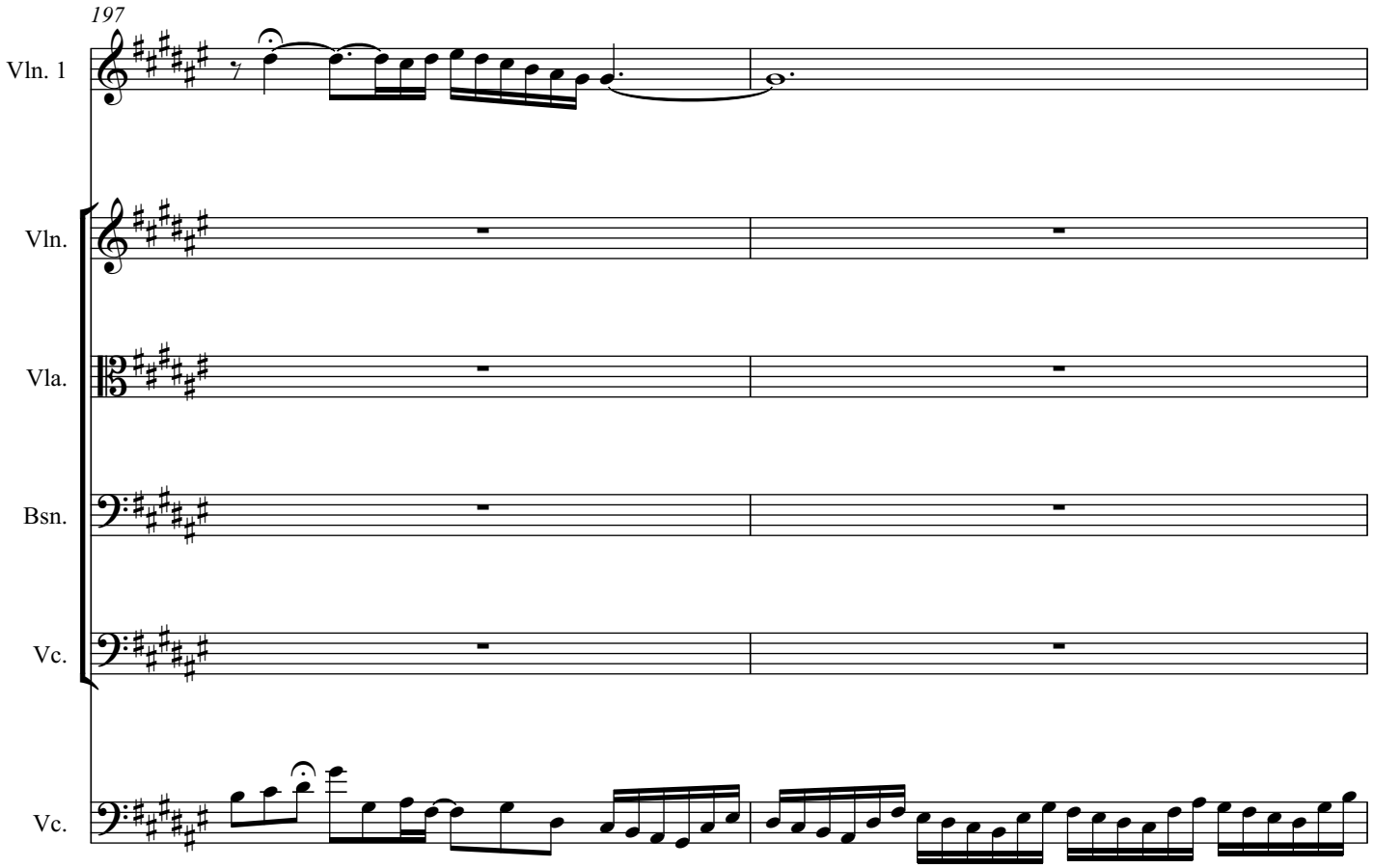
197
Vln. 1
Vln.
Vla.
Bsn.
Vc.
Vc.

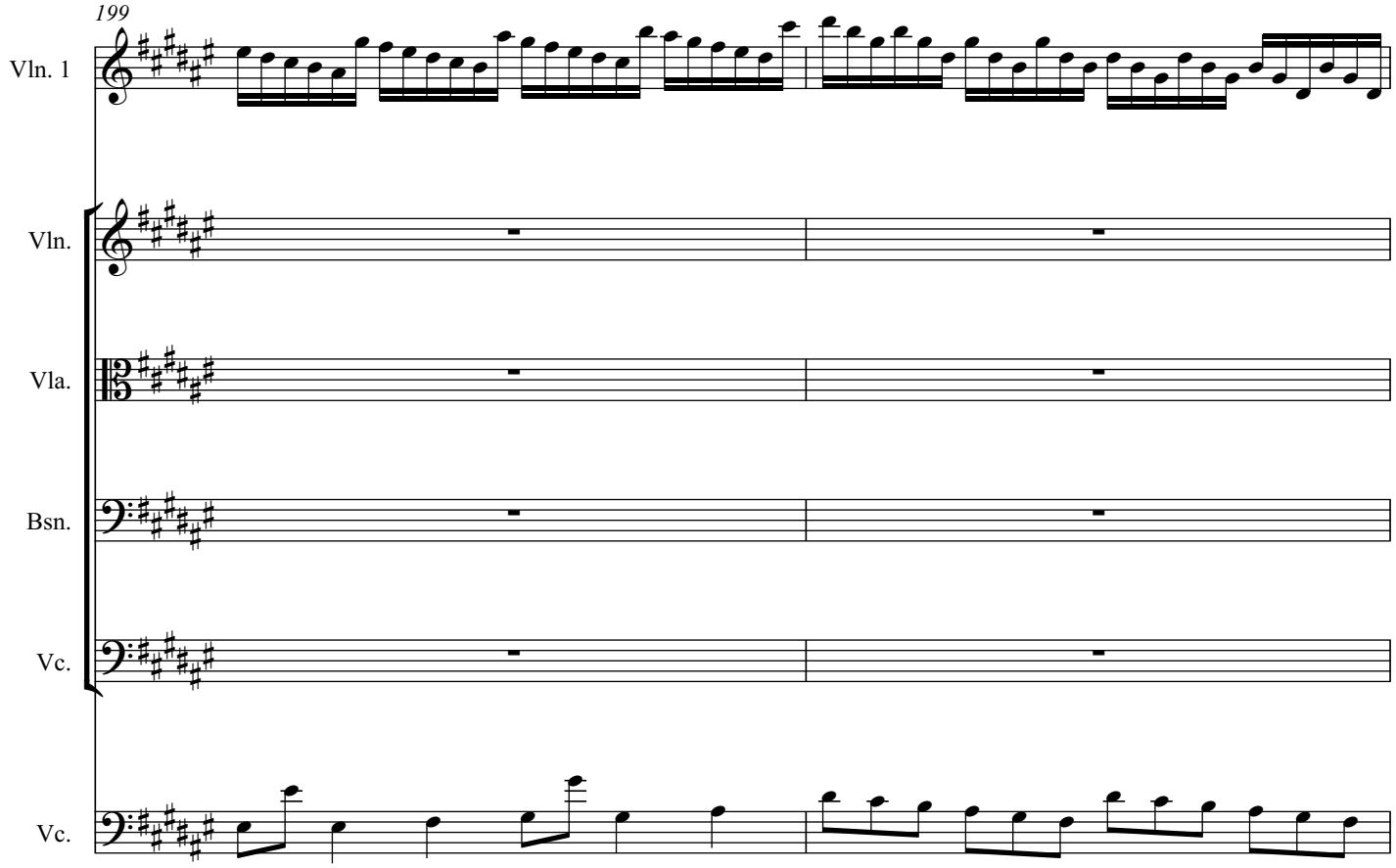
199
Vln. 1
Vln.
Vla.
Bsn.
Vc.
Vc.

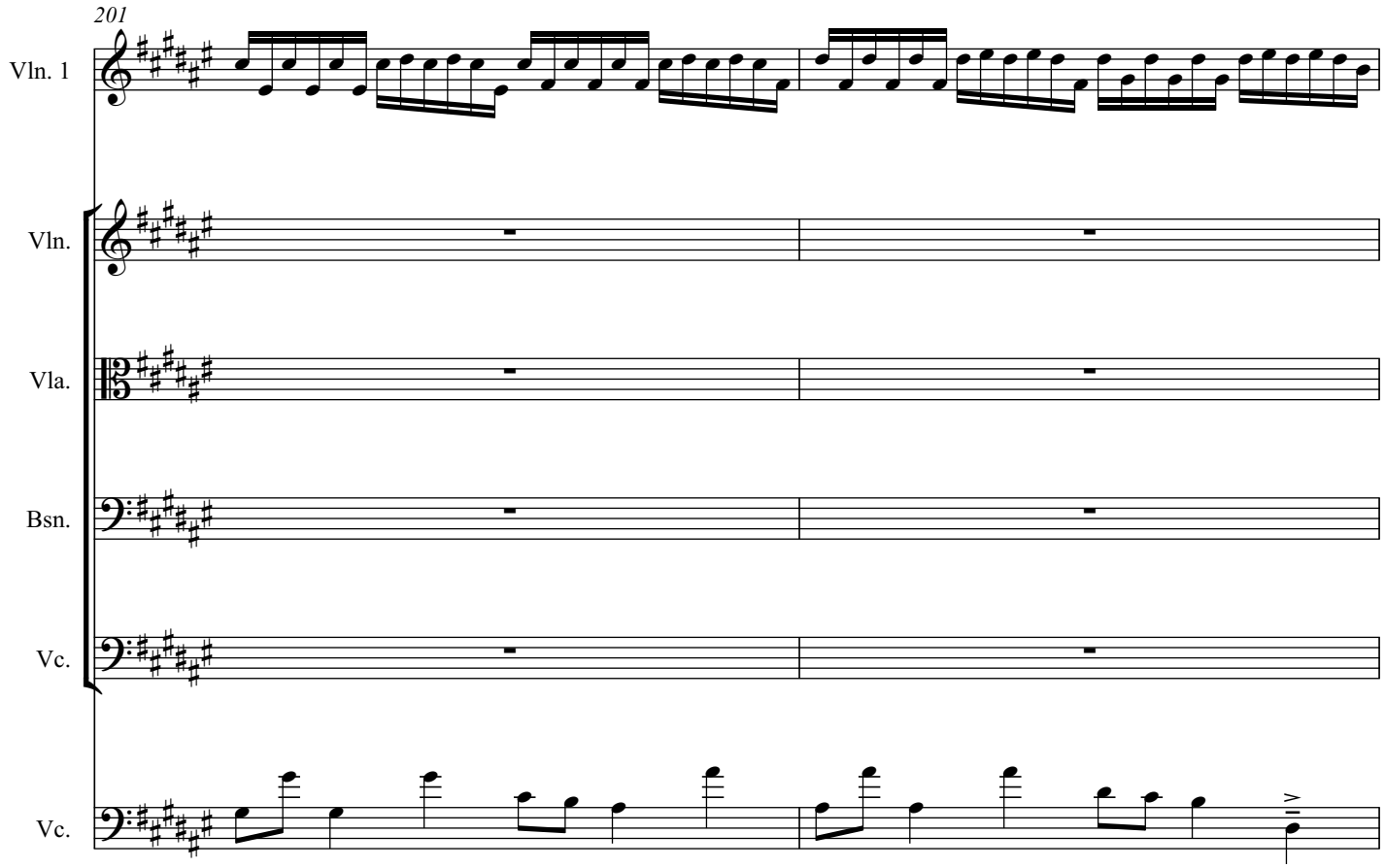
201
Vln. 1
Vln.
Vla.
Bsn.
Vc.
Vc.

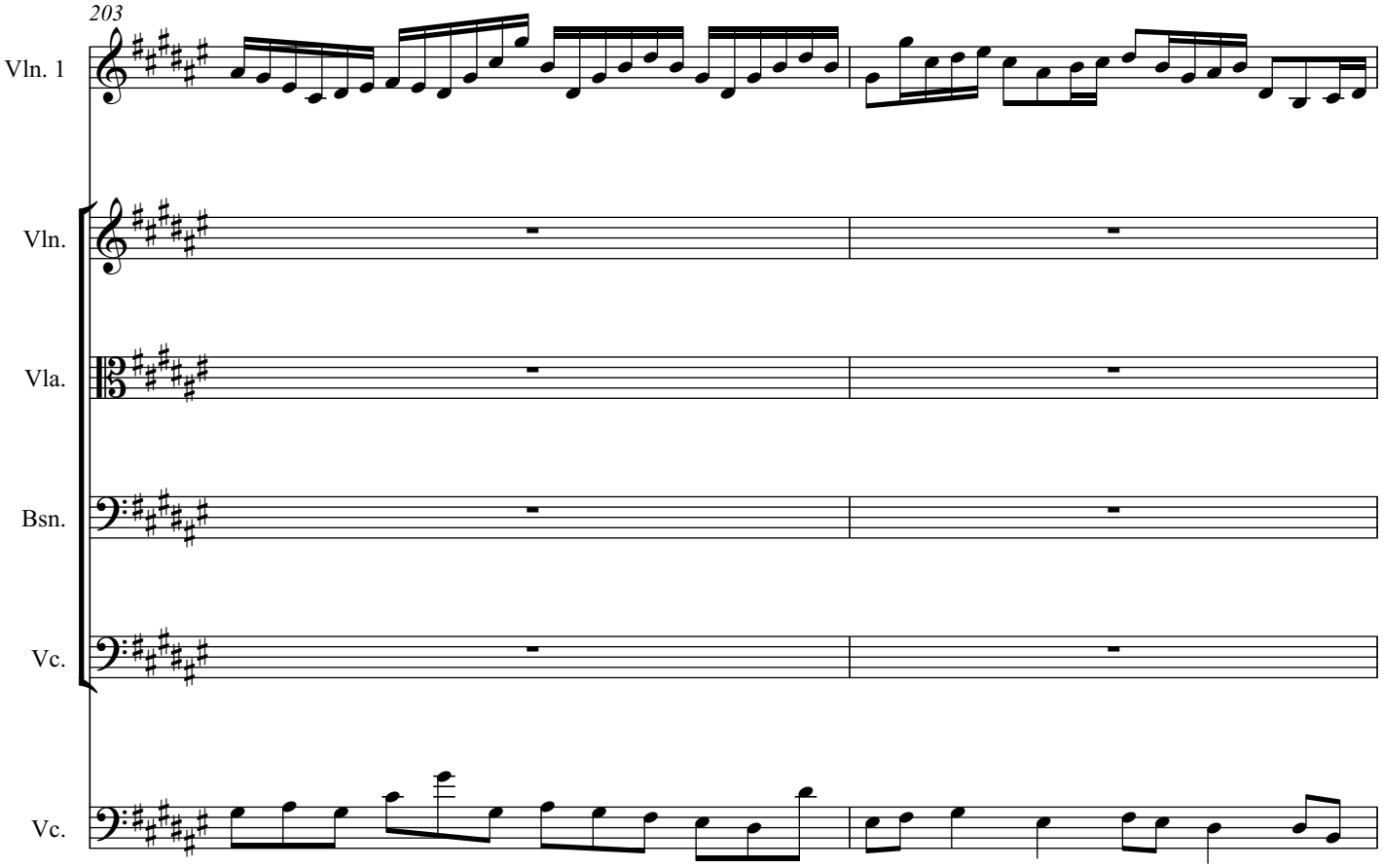
203
Vln. 1
Vln.
Vla.
Bsn.
Vc.
Vc.

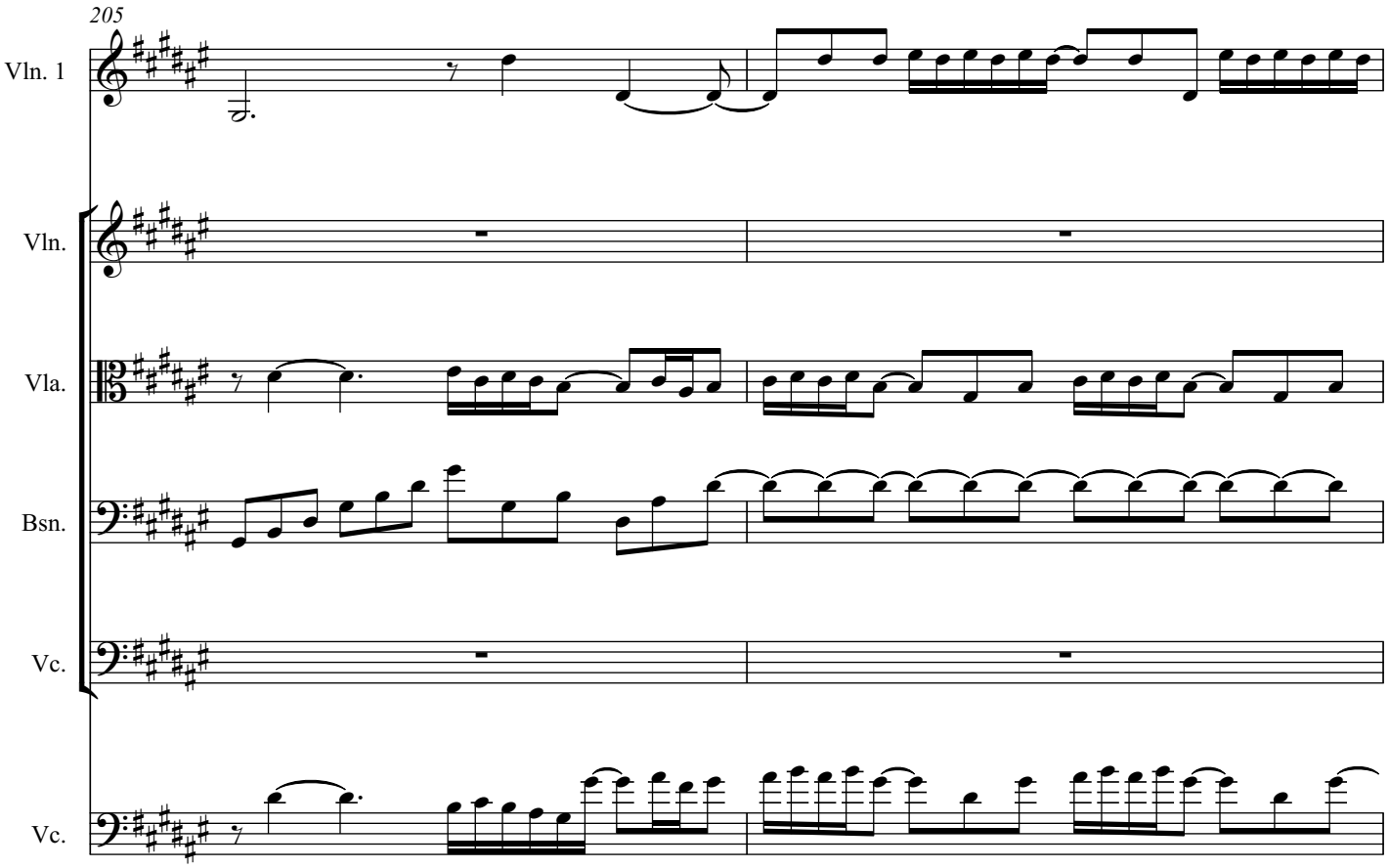
205
Vln. 1
Vln.
Vla.
Bsn.
Vc.
Vc.

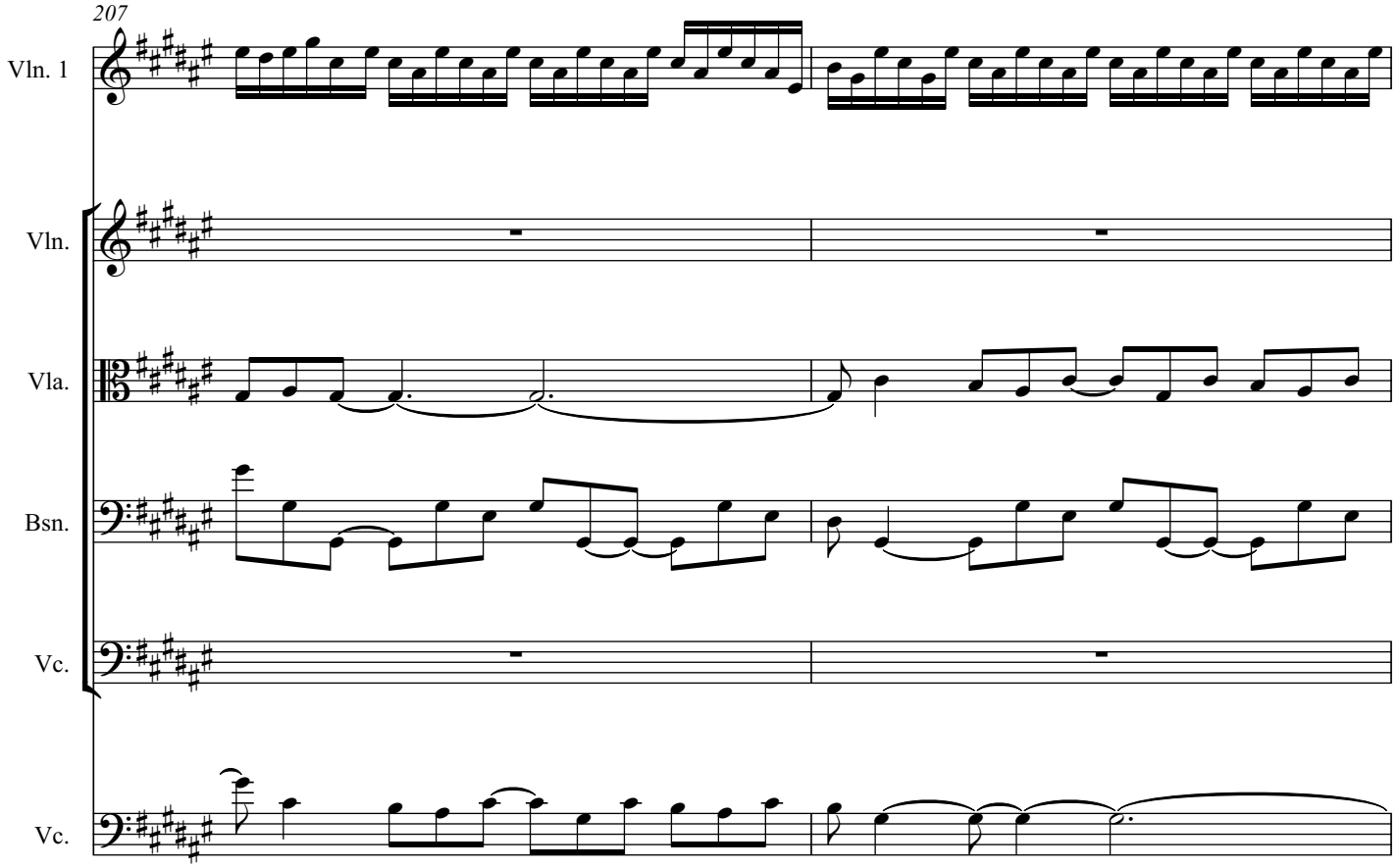

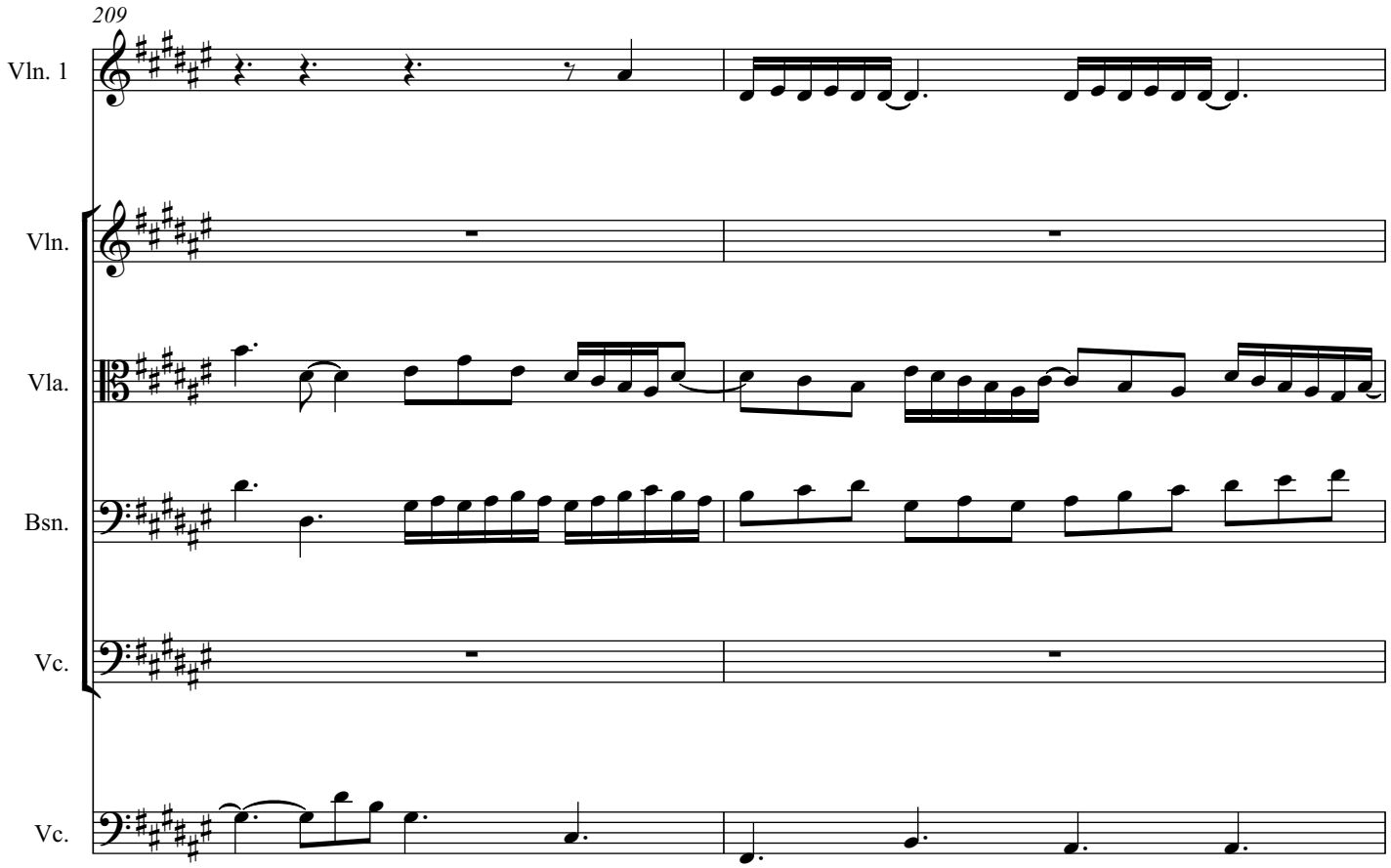

Direitos de autor © Ana Sofia Dias 2021

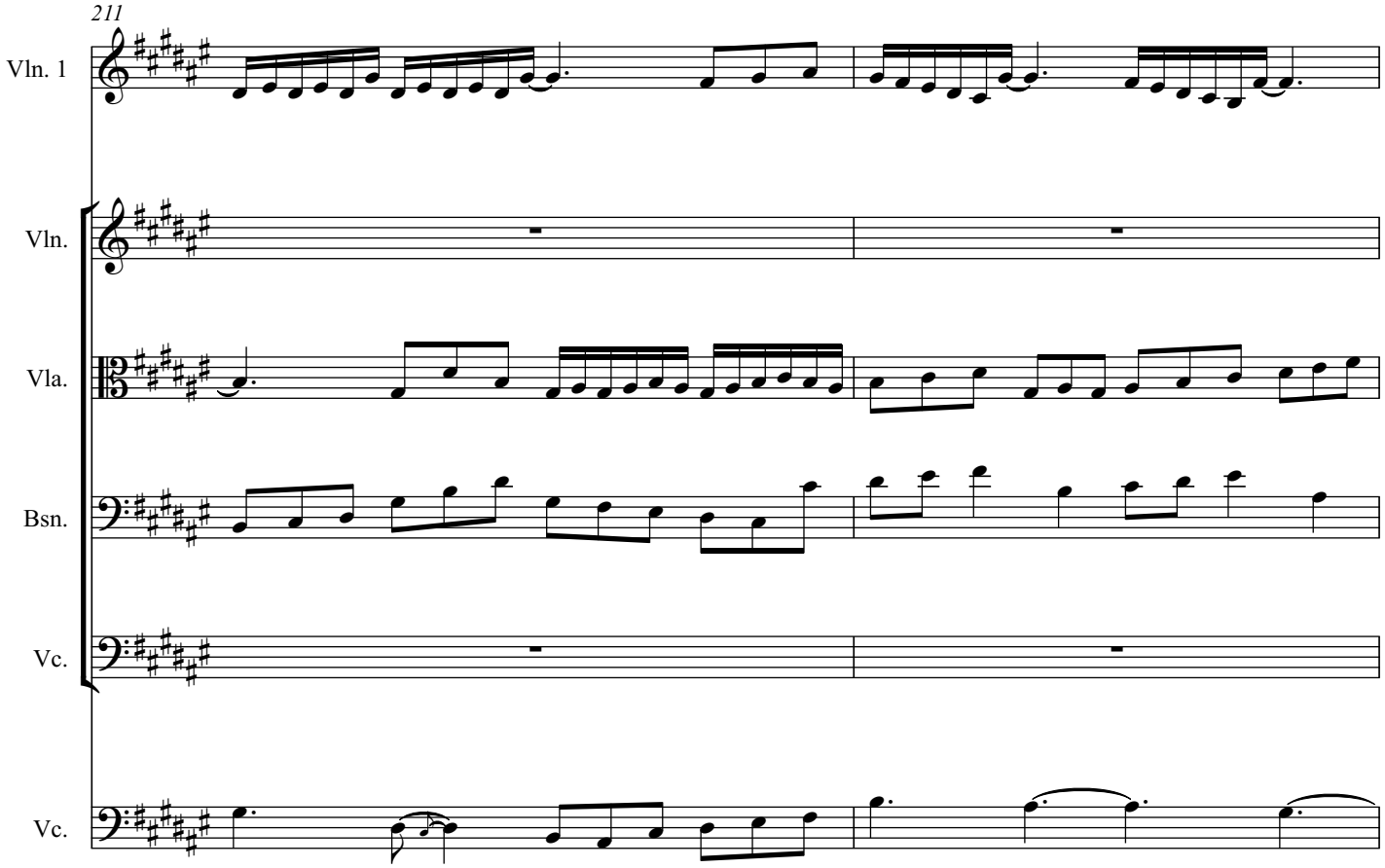
211
Vln. 1
Vln.
Vla.
Bsn.
Vc.
Vc.

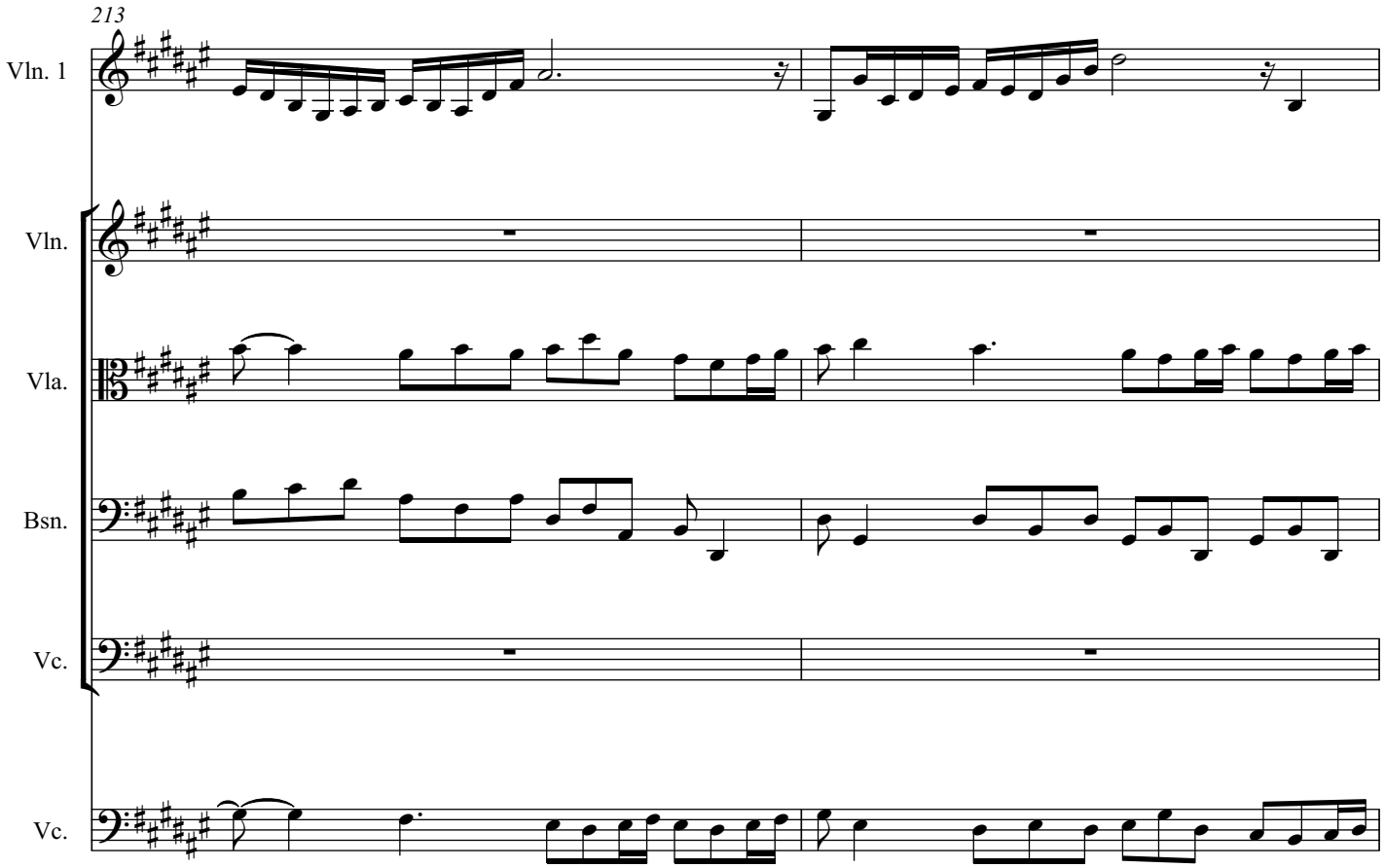
213
Vln. 1
Vln.
Vla.
Bsn.
Vc.
Vc.

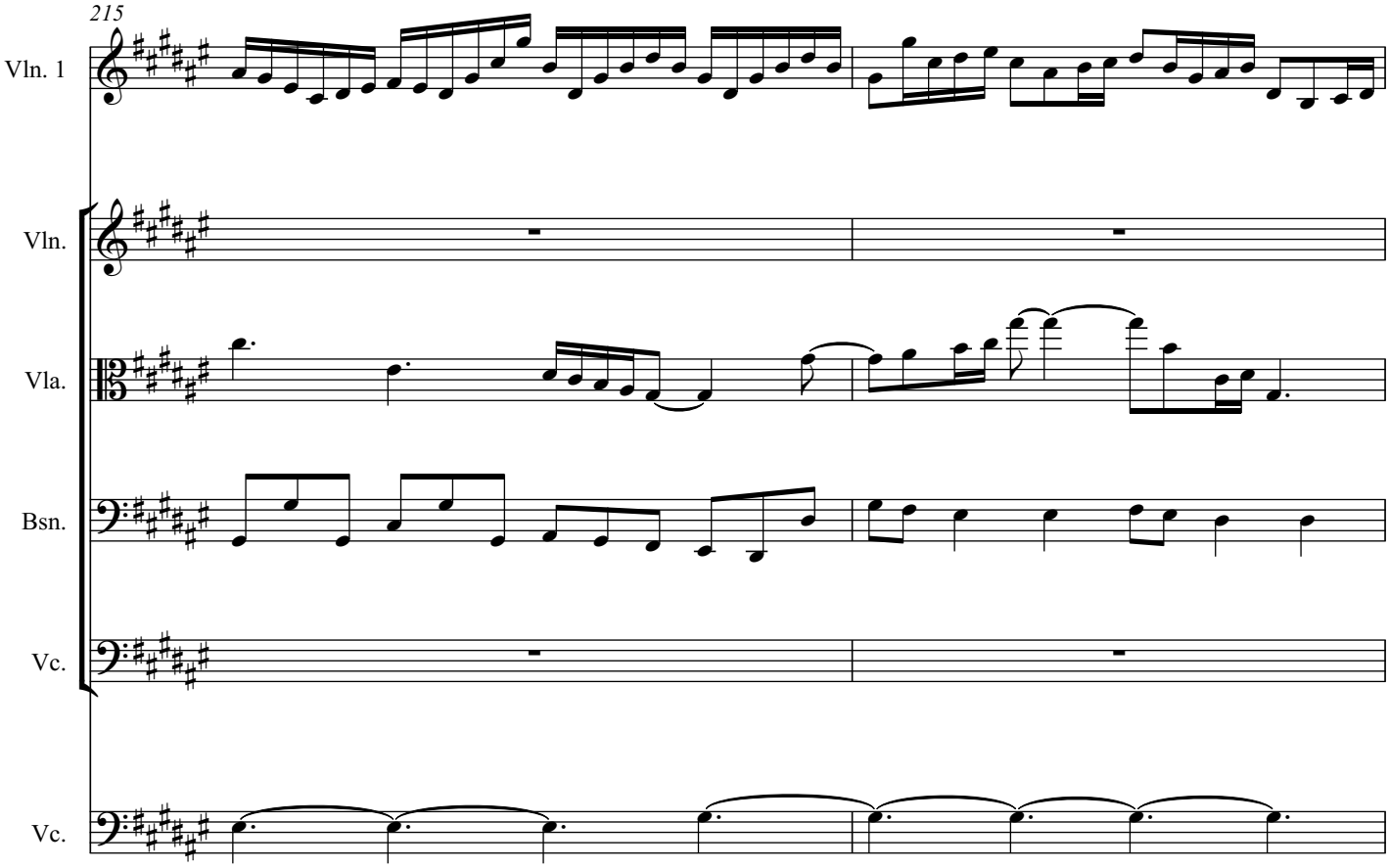
215
Vln. 1
Vln.
Vla.
Bsn.
Vc.
Vc.

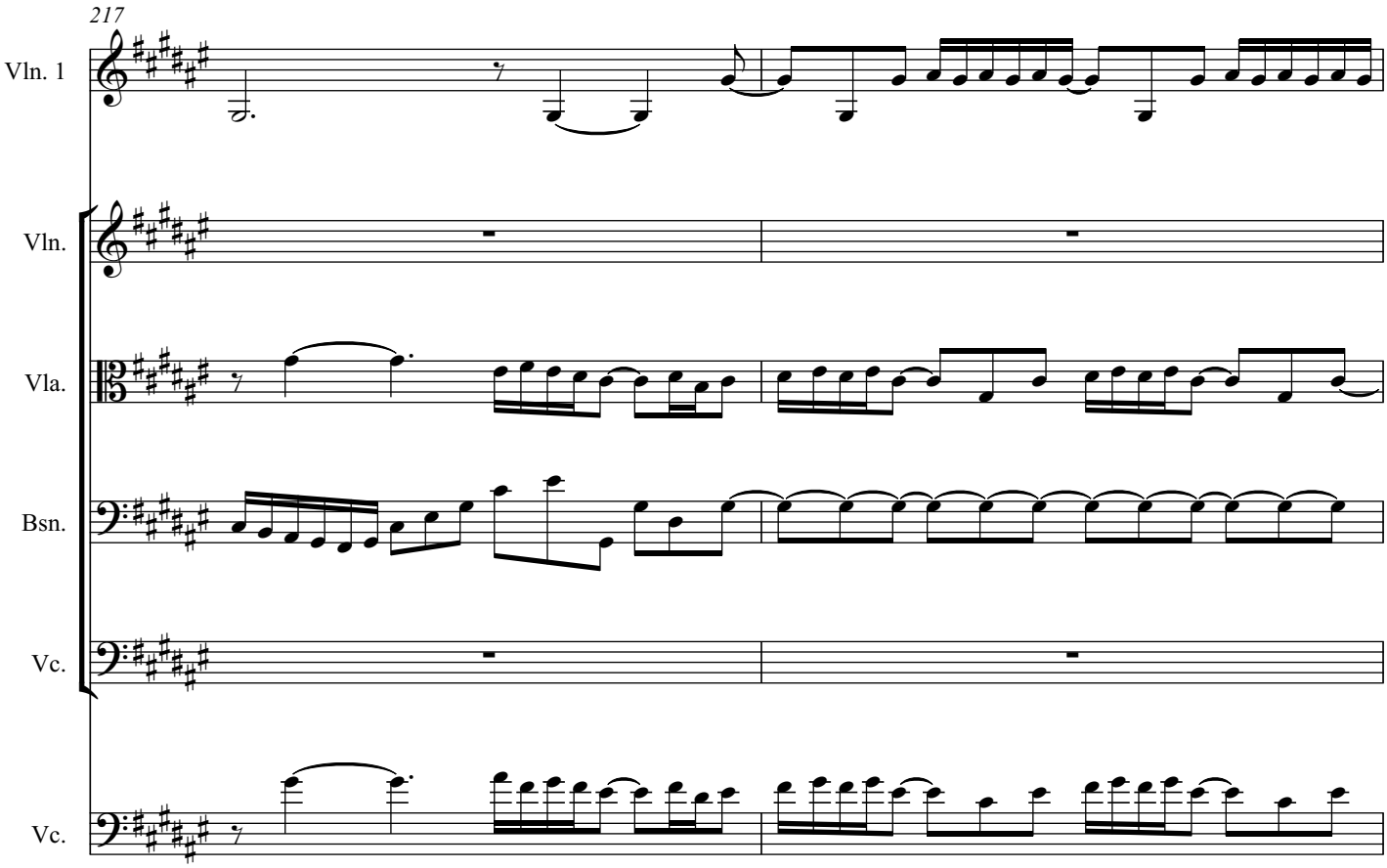
217
Vln. 1
Vln.
Vla.
Bsn.
Vc.
Vc.

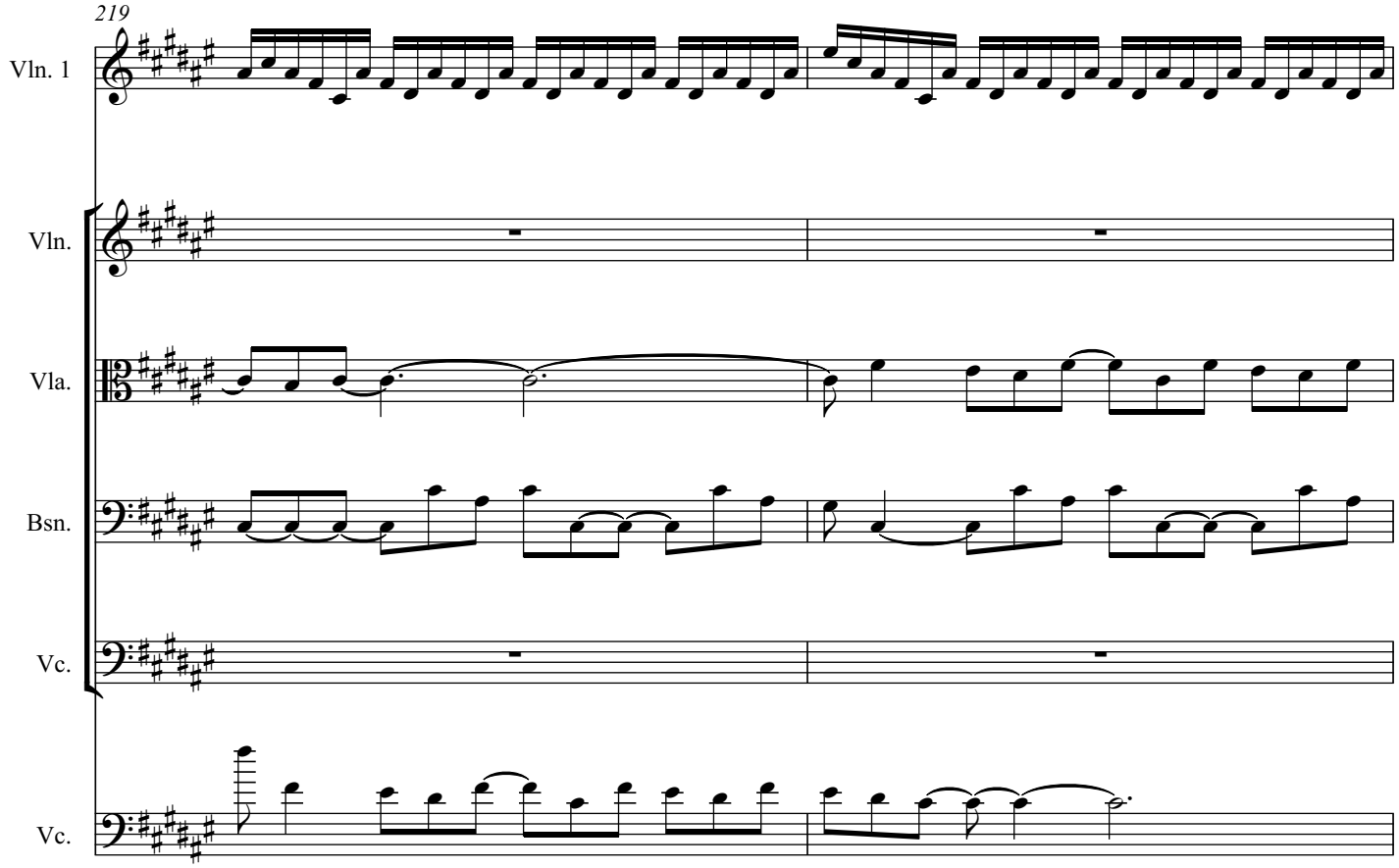
219
Vln. 1
Vln.
Vla.
Bsn.
Vc.
Vc.

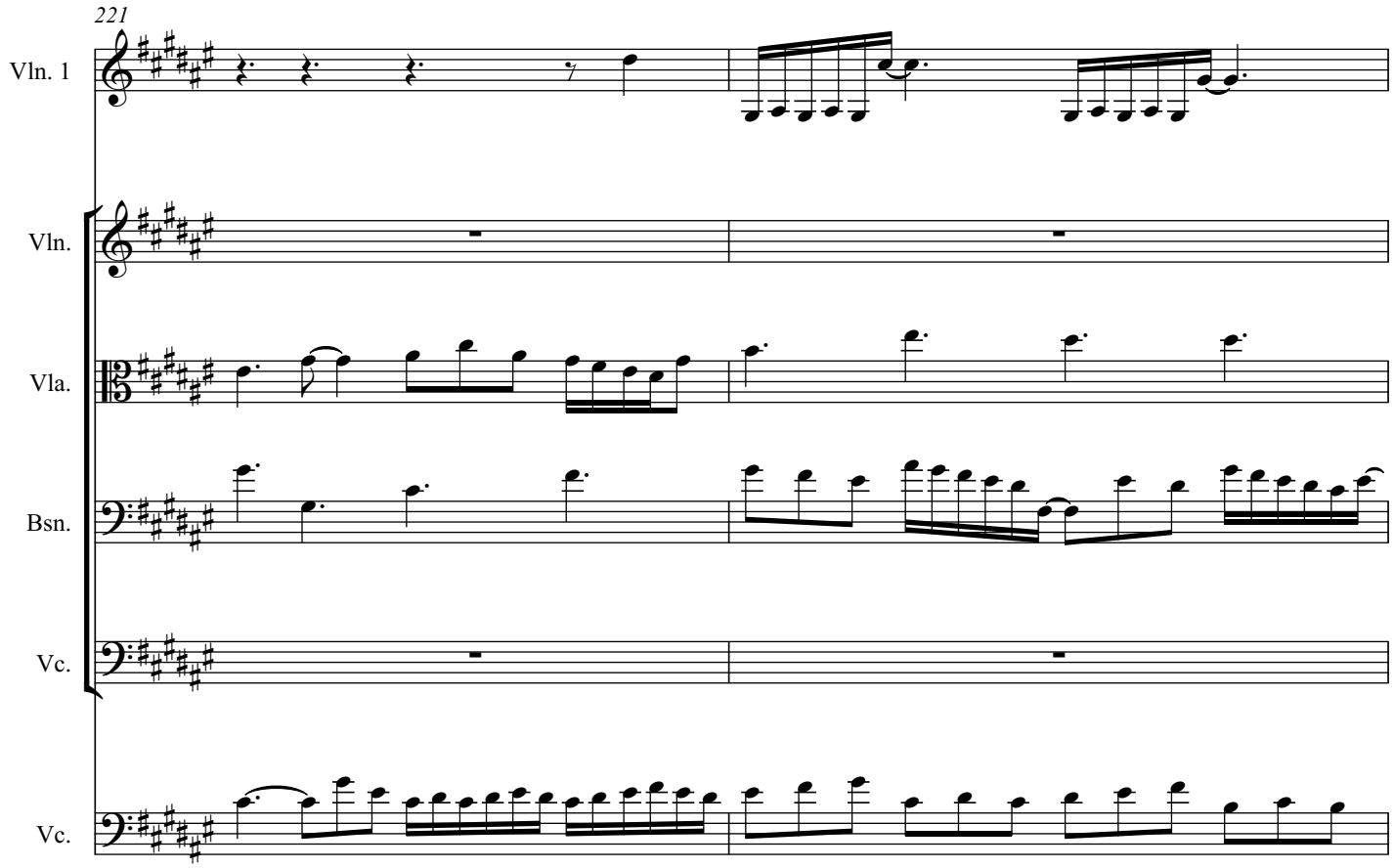
221
Vln. 1
Vln.
Vla.
Bsn.
Vc.
Vc.

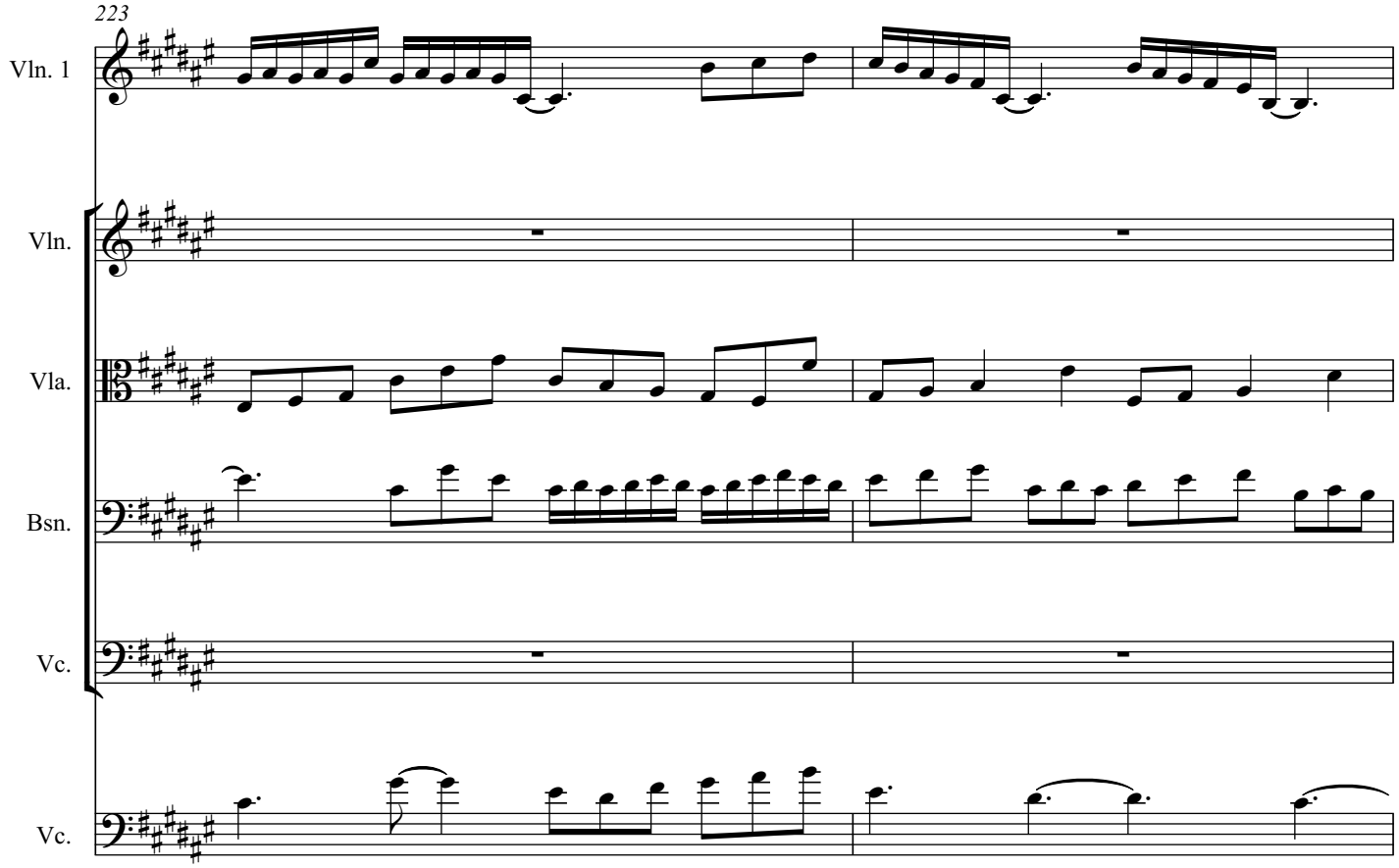
223
Vln. 1
Vln.
Vla.
Bsn.
Vc.
Vc.

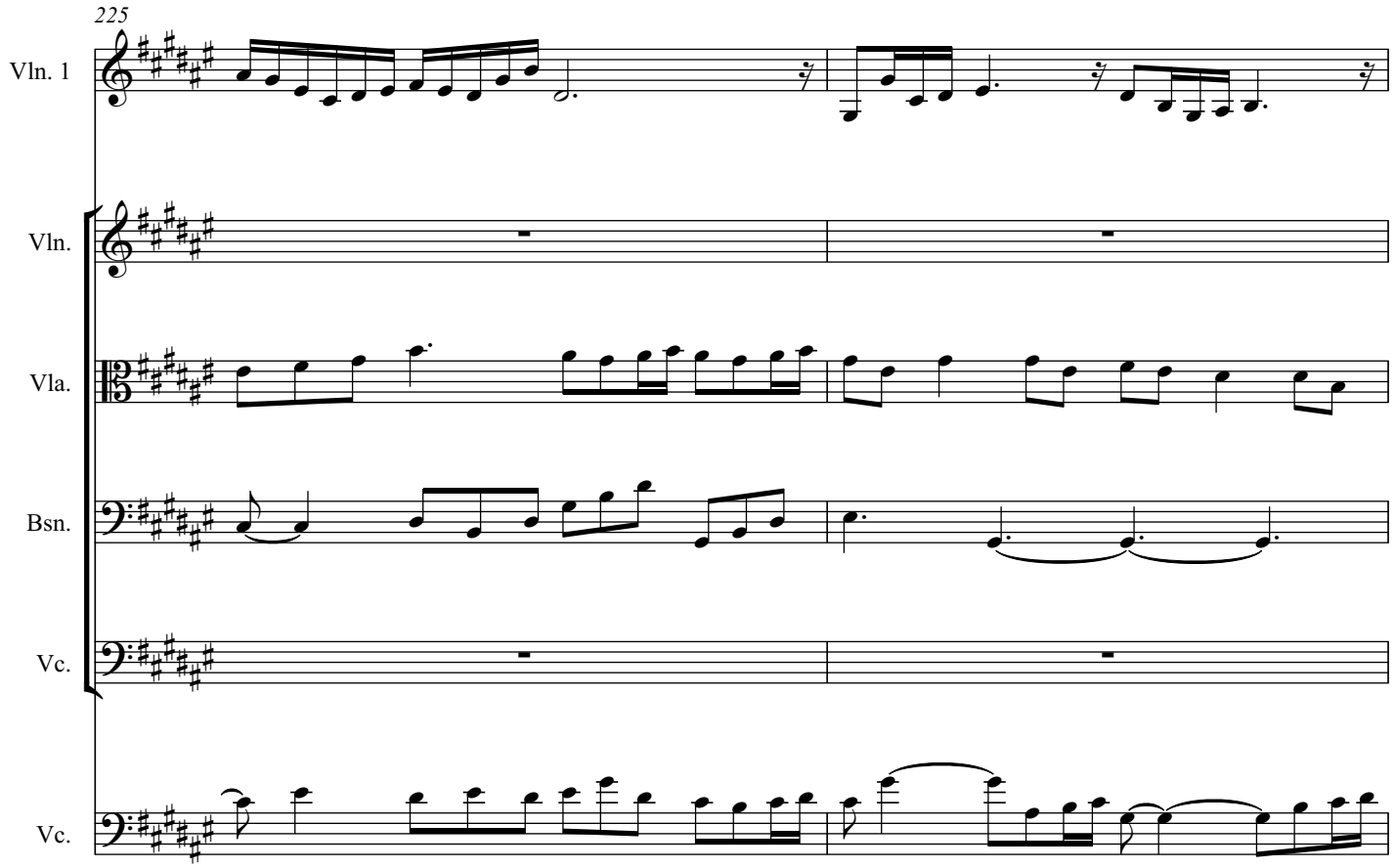
225
Vln. 1
Vln.
Vla.
Bsn.
Vc.
Vc.

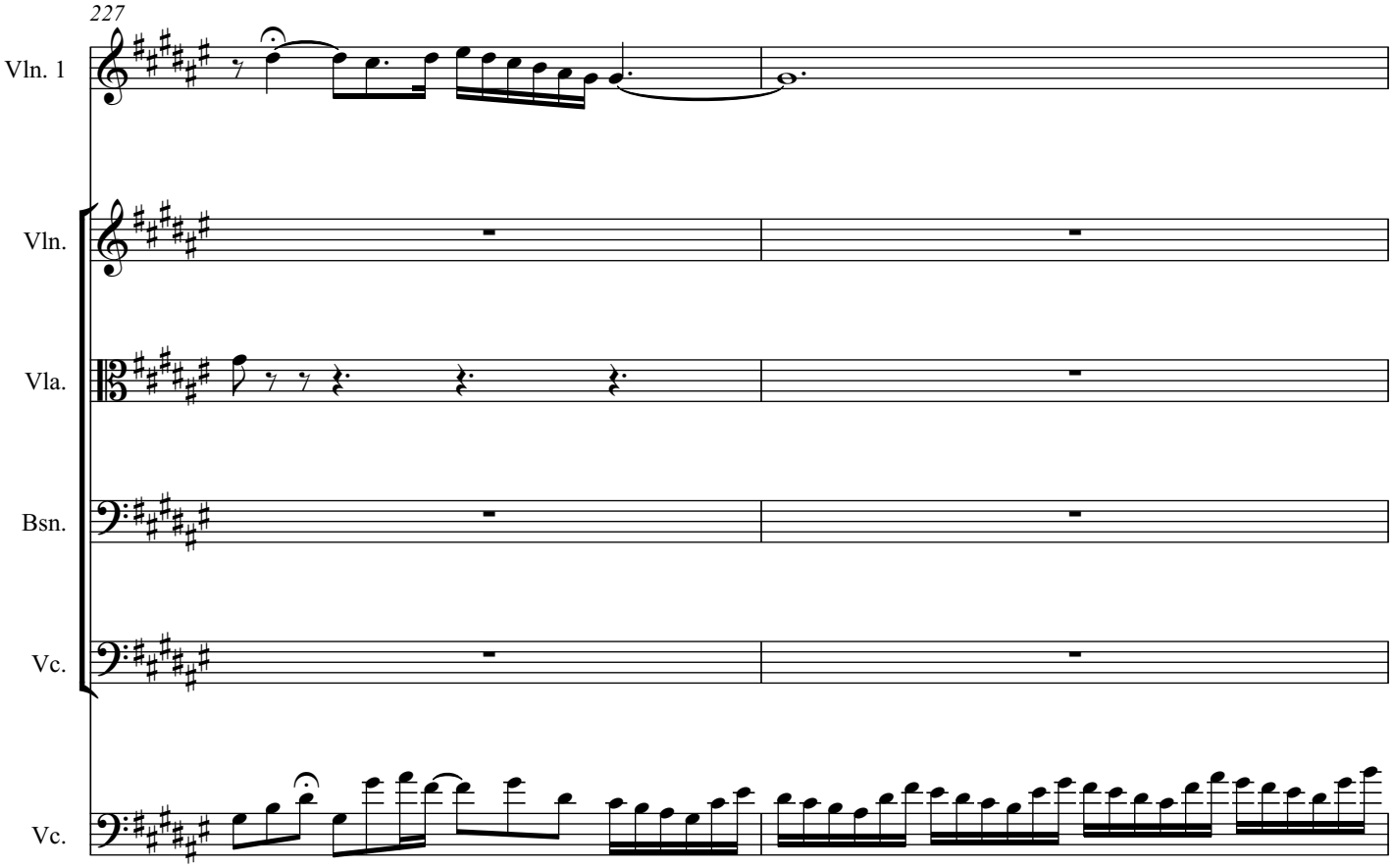
227
Vln. 1
Vln.
Vla.
Bsn.
Vc.
Vc.

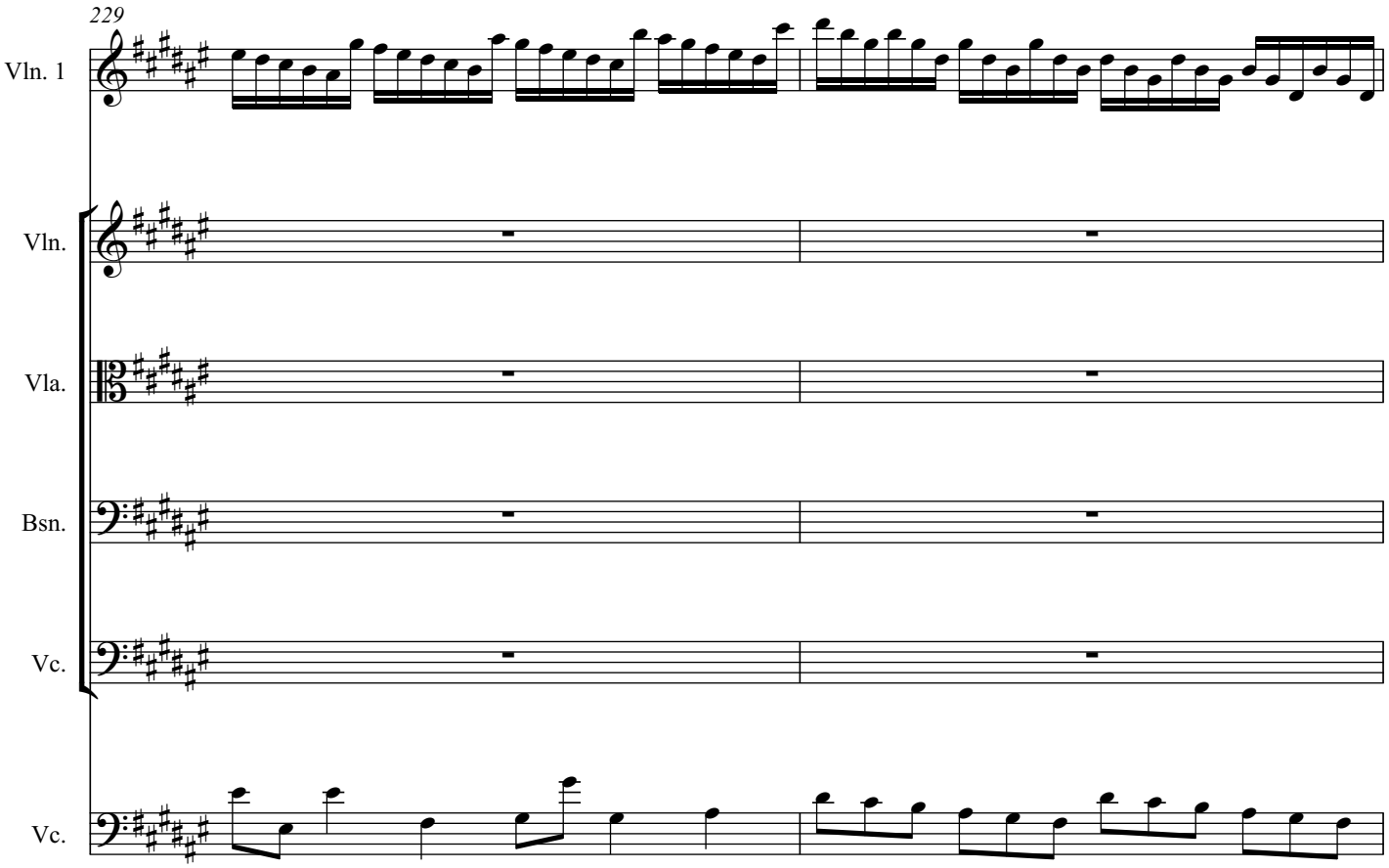
229
Vln. 1
Vln.
Vla.
Bsn.
Vc.
Vc.

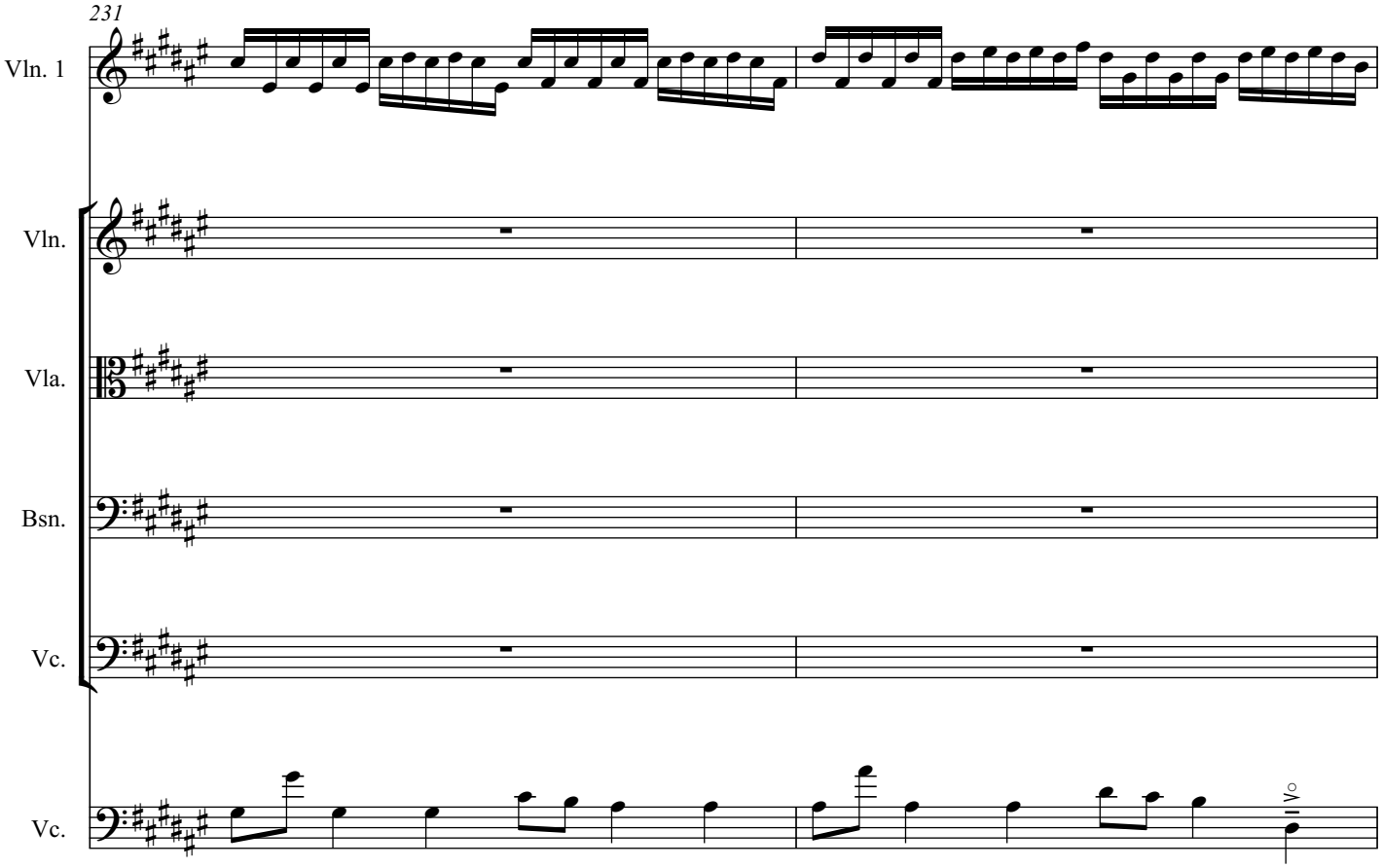
231
Vln. 1
Vln.
Vla.
Bsn.
Vc.
Vc.

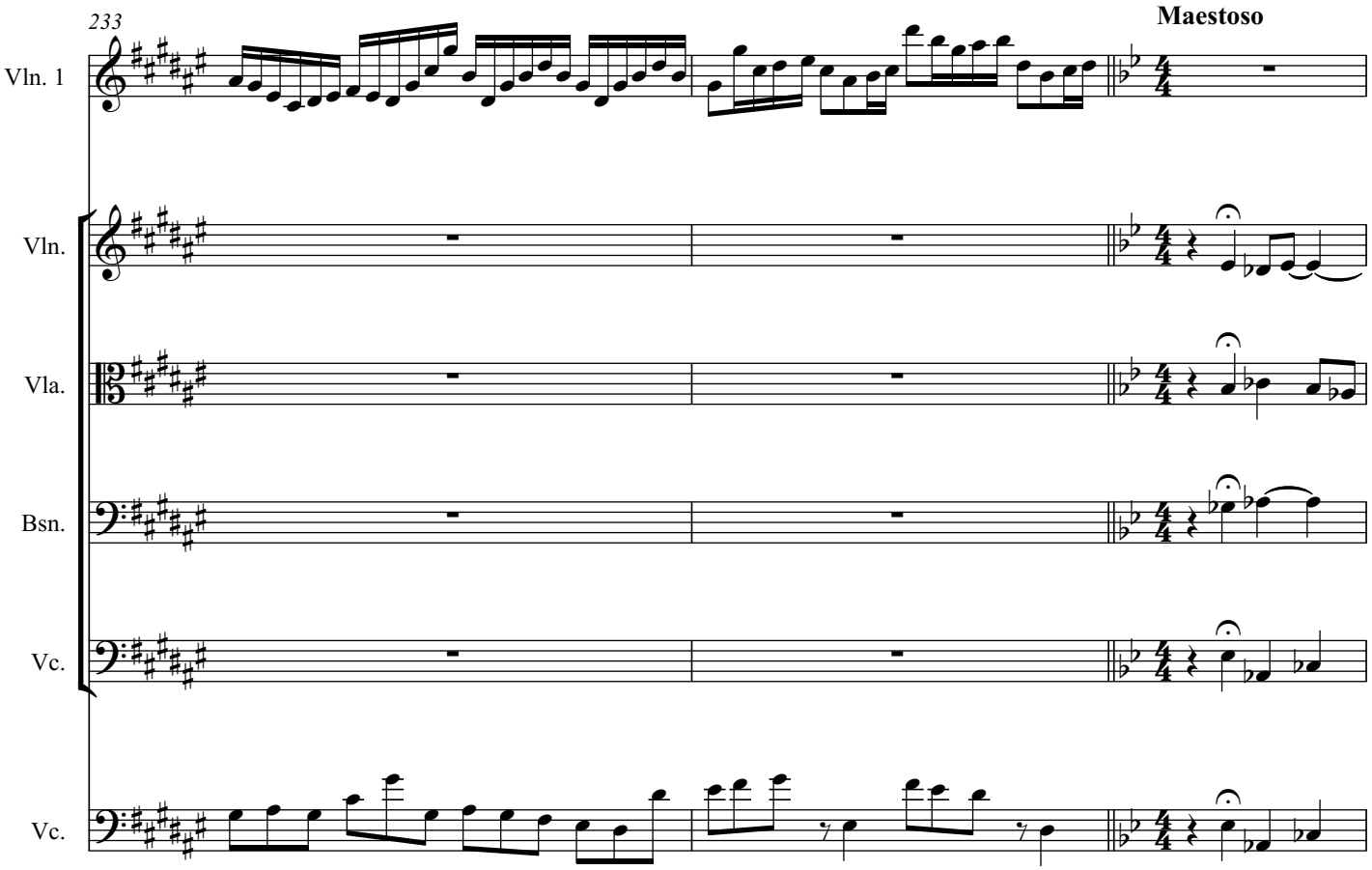
233
Maestoso
Vln. 1
Vln.
Vla.
Bsn.
Vc.
Vc.

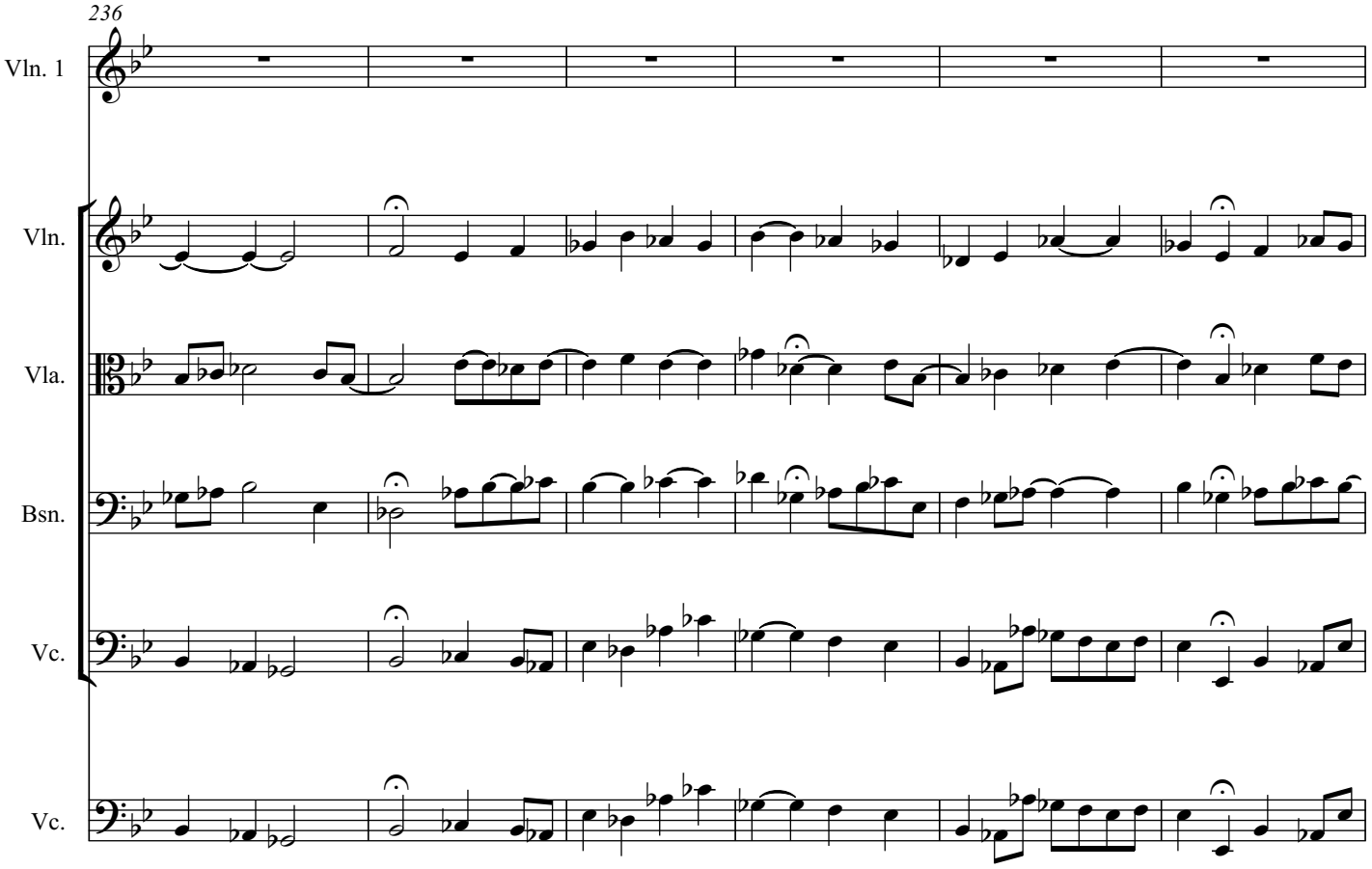
236
Vln. 1
Vln.
Vla.
Bsn.
Vc.
Vc.

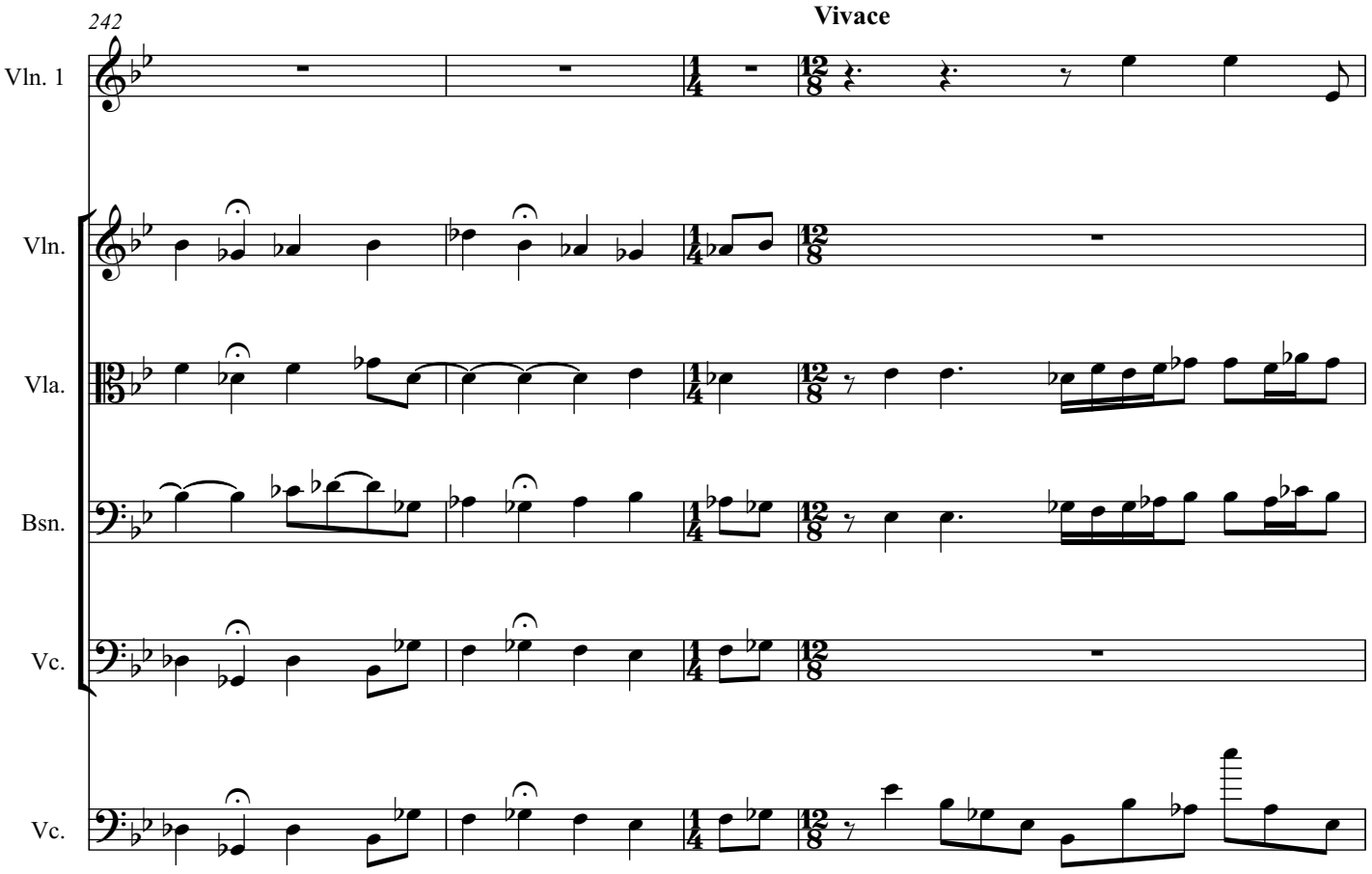
242
Vivace
Vln. 1
Vln.
Vla.
Bsn.
Vc.
Vc.

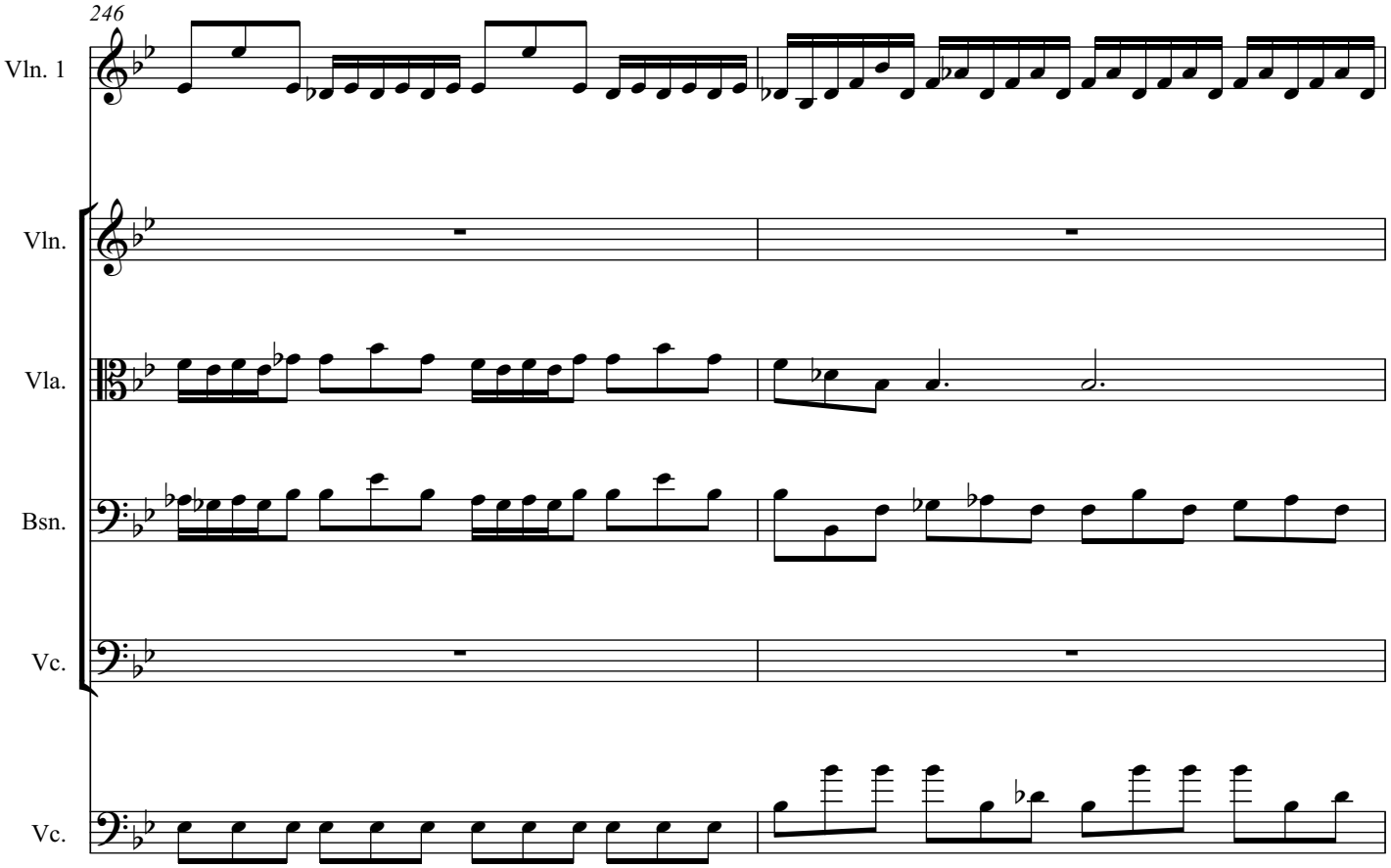
246
Vln. 1
Vln.
Vla.
Bsn.
Vc.
Vc.

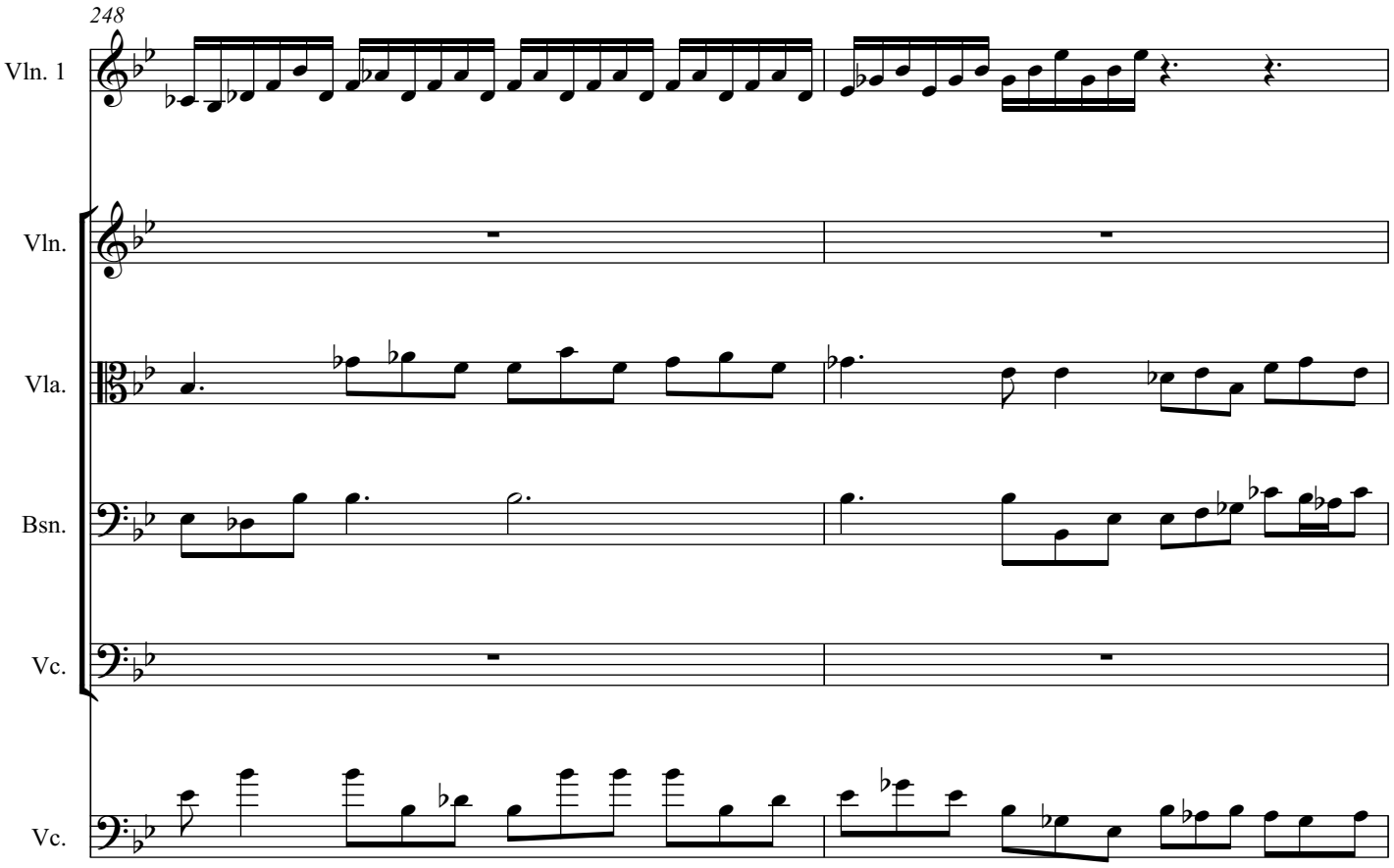
248
Vln. 1
Vln.
Vla.
Bsn.
Vc.
Vc.

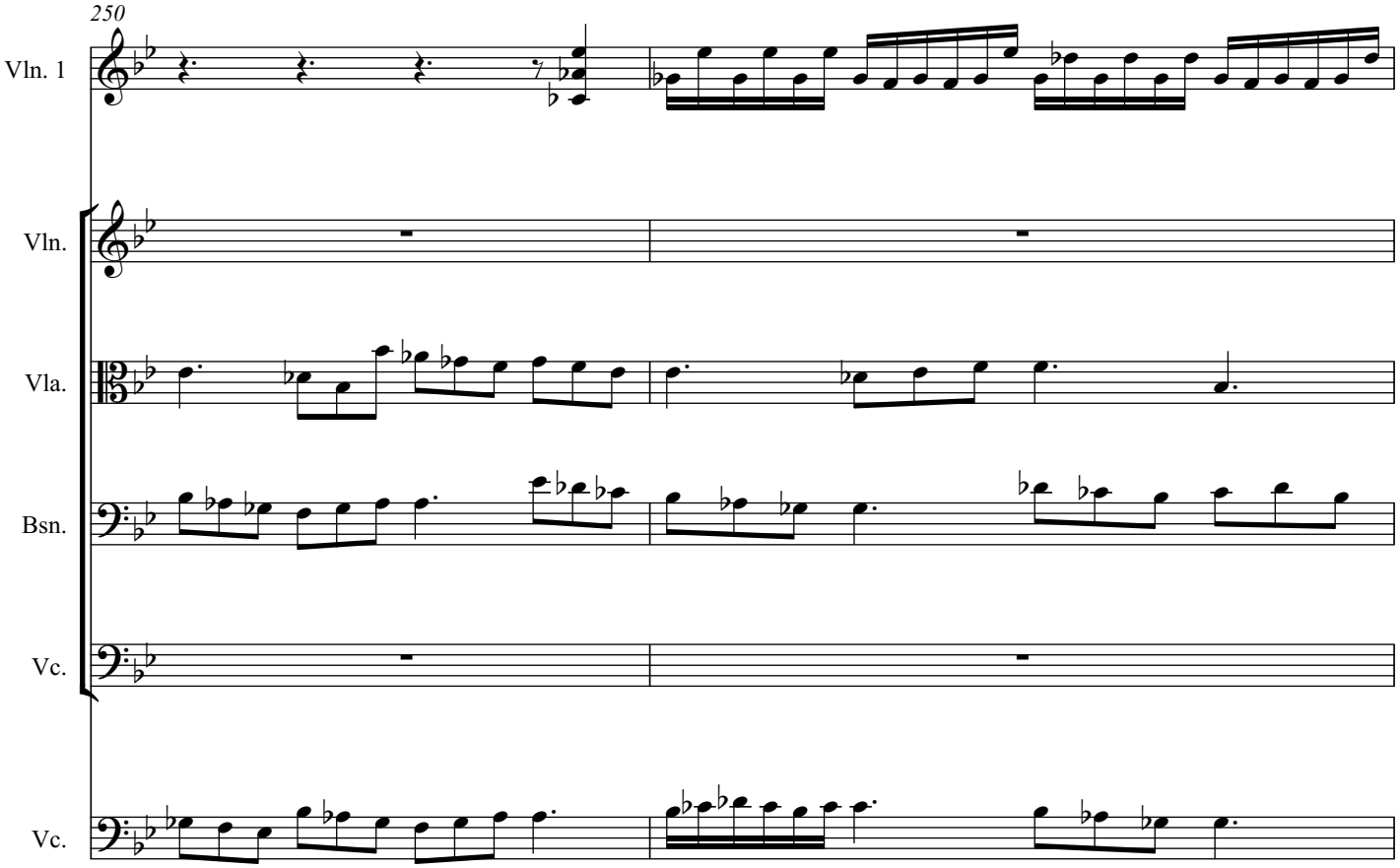
250
Vln. 1
Vln.
Vla.
Bsn.
Vc.
Vc.

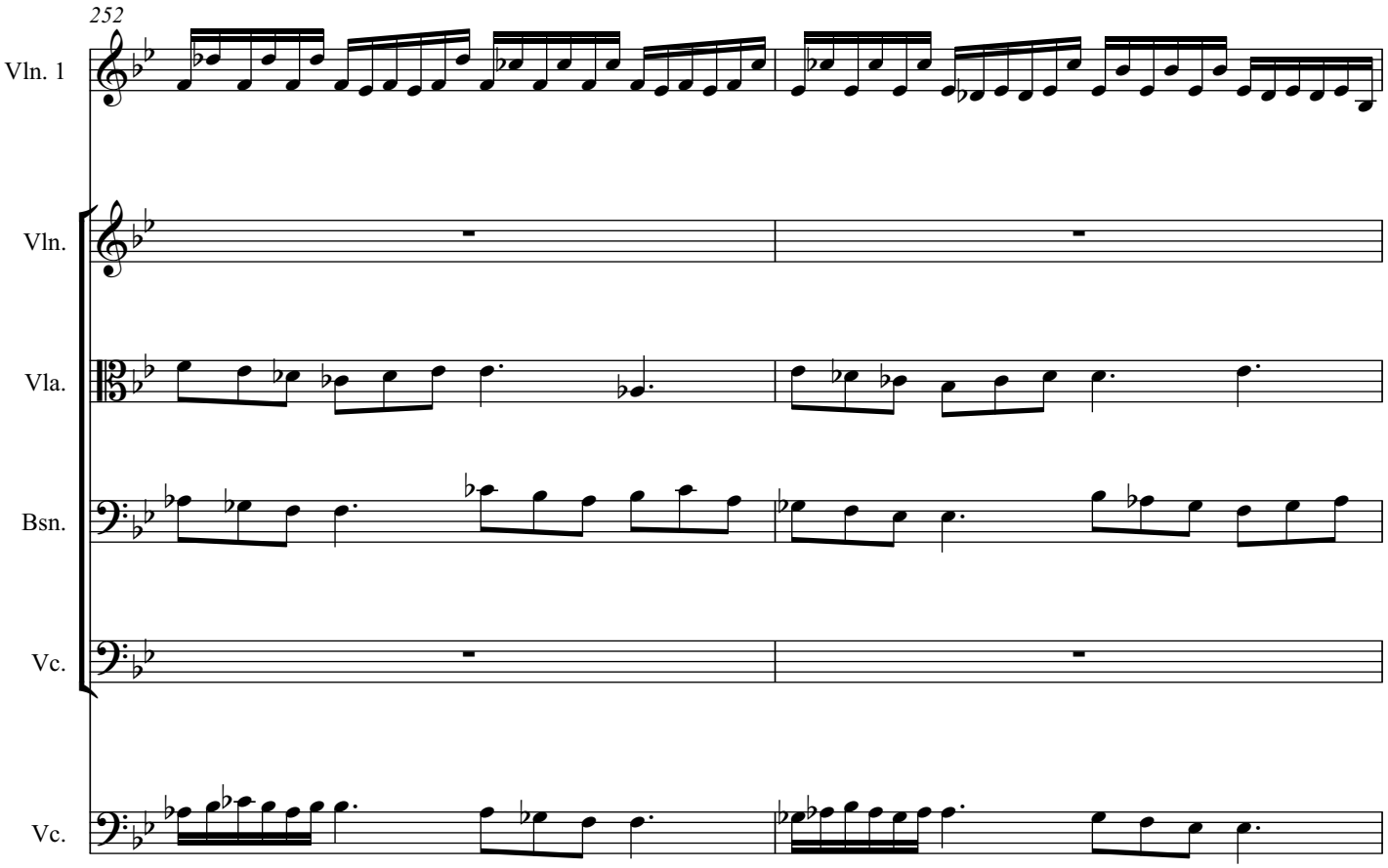
252
Vln. 1
Vln.
Vla.
Bsn.
Vc.
Vc.

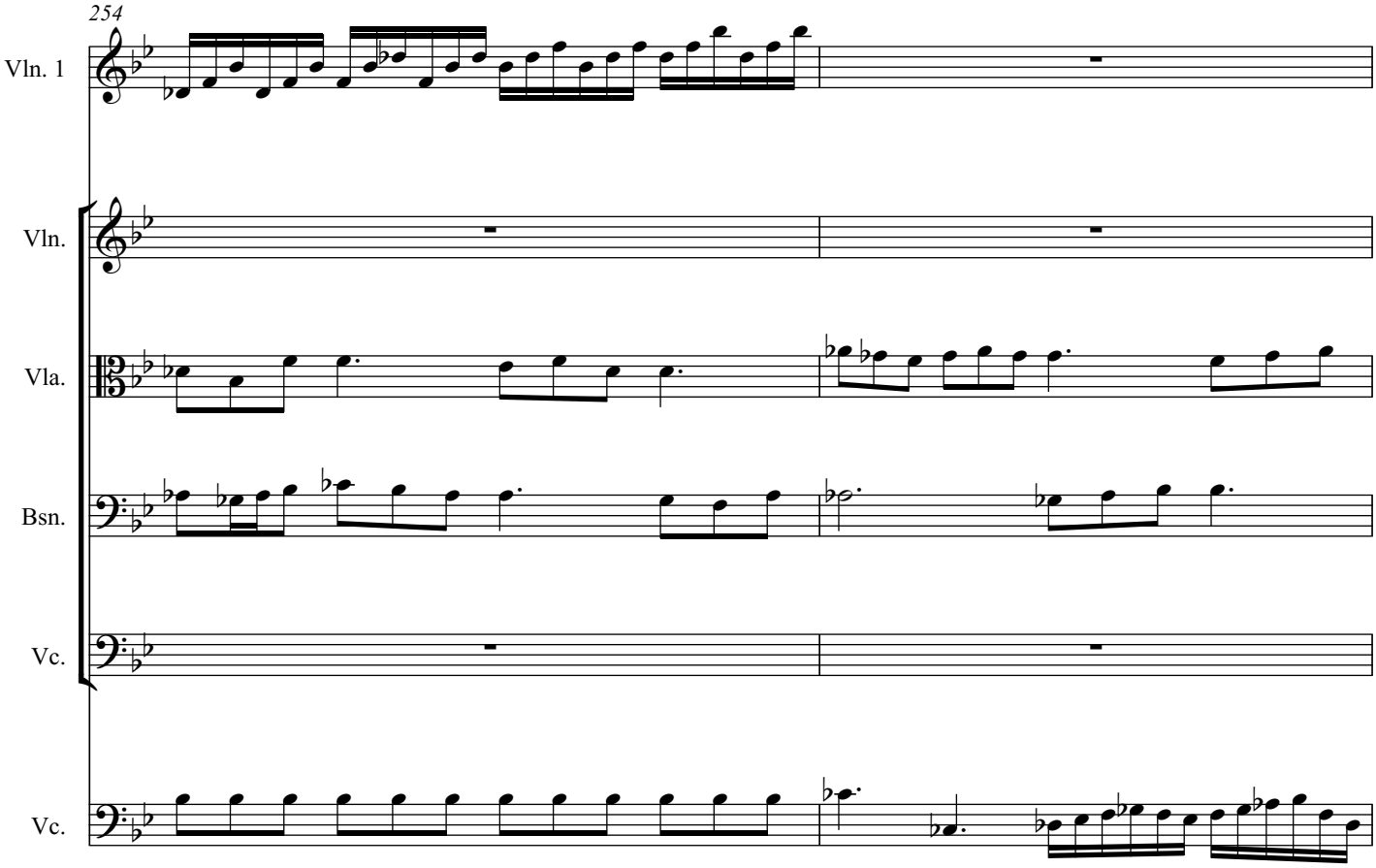
254
Vln. 1
Vln.
Vla.
Bsn.
Vc.
Vc.

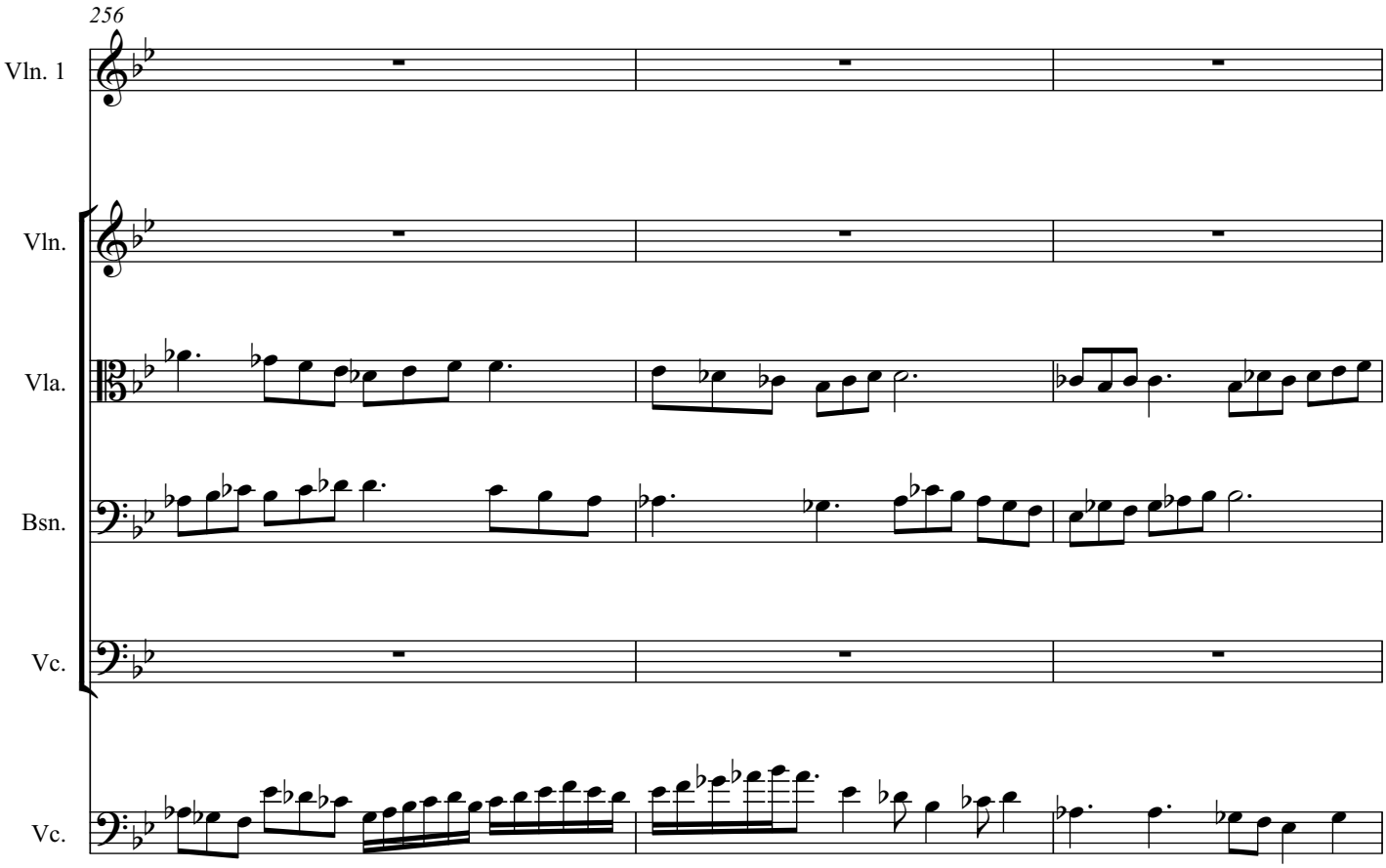
256
Vln. 1
Vln.
Vla.
Bsn.
Vc.
Vc.

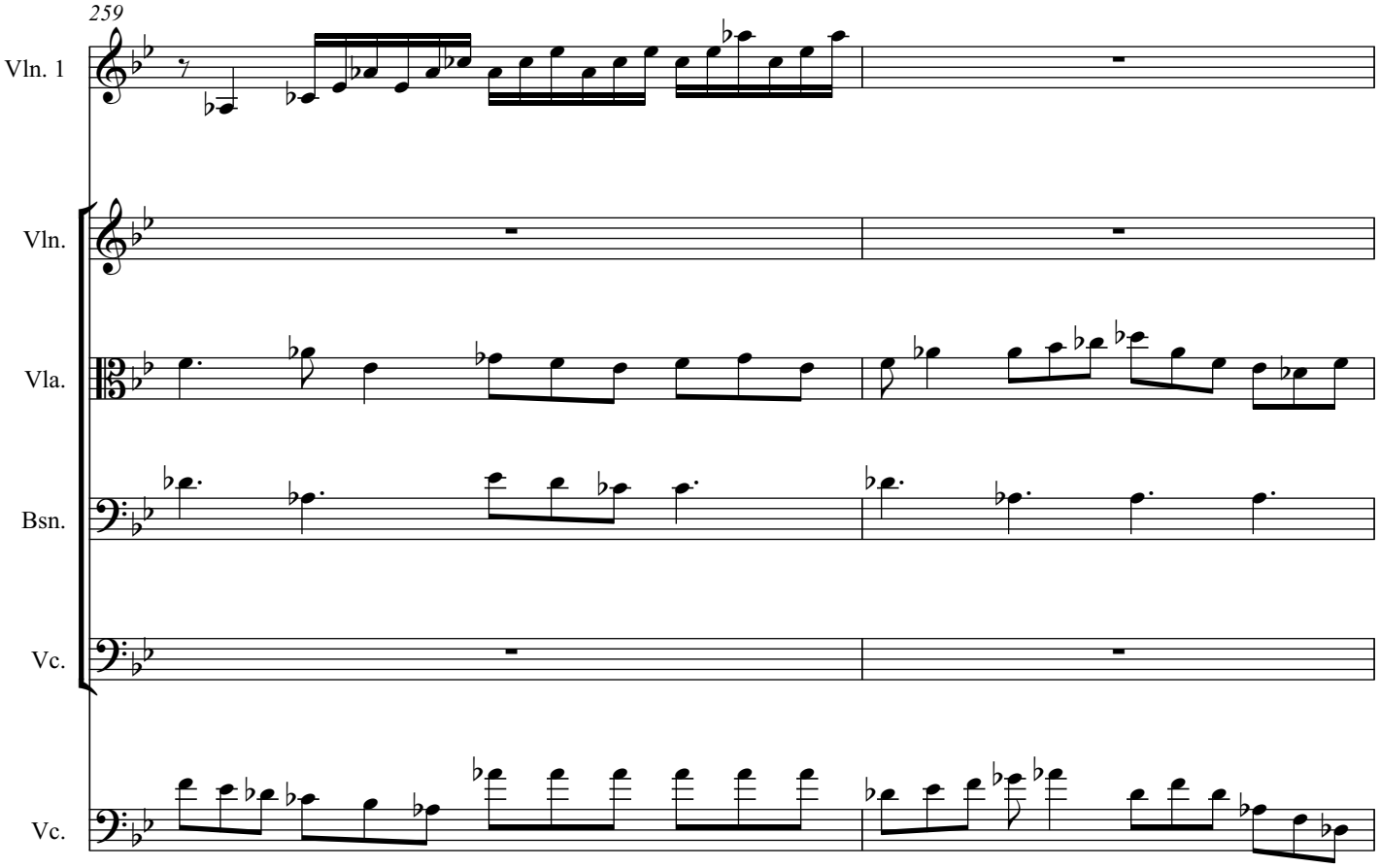
259
Vln. 1
Vln.
Vla.
Bsn.
Vc.
Vc.

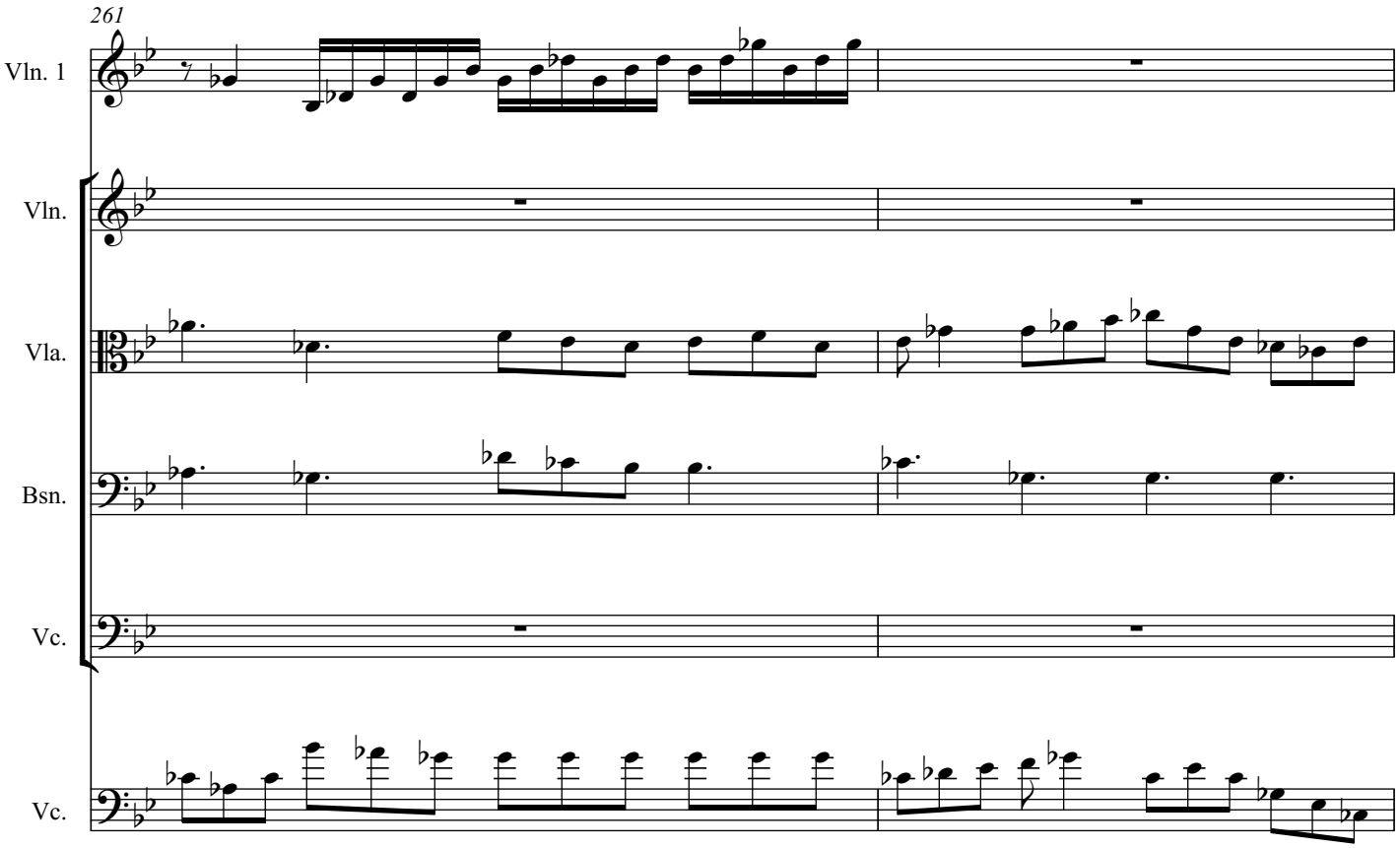
261
Vln. 1
Vln.
Vla.
Bsn.
Vc.
Vc.

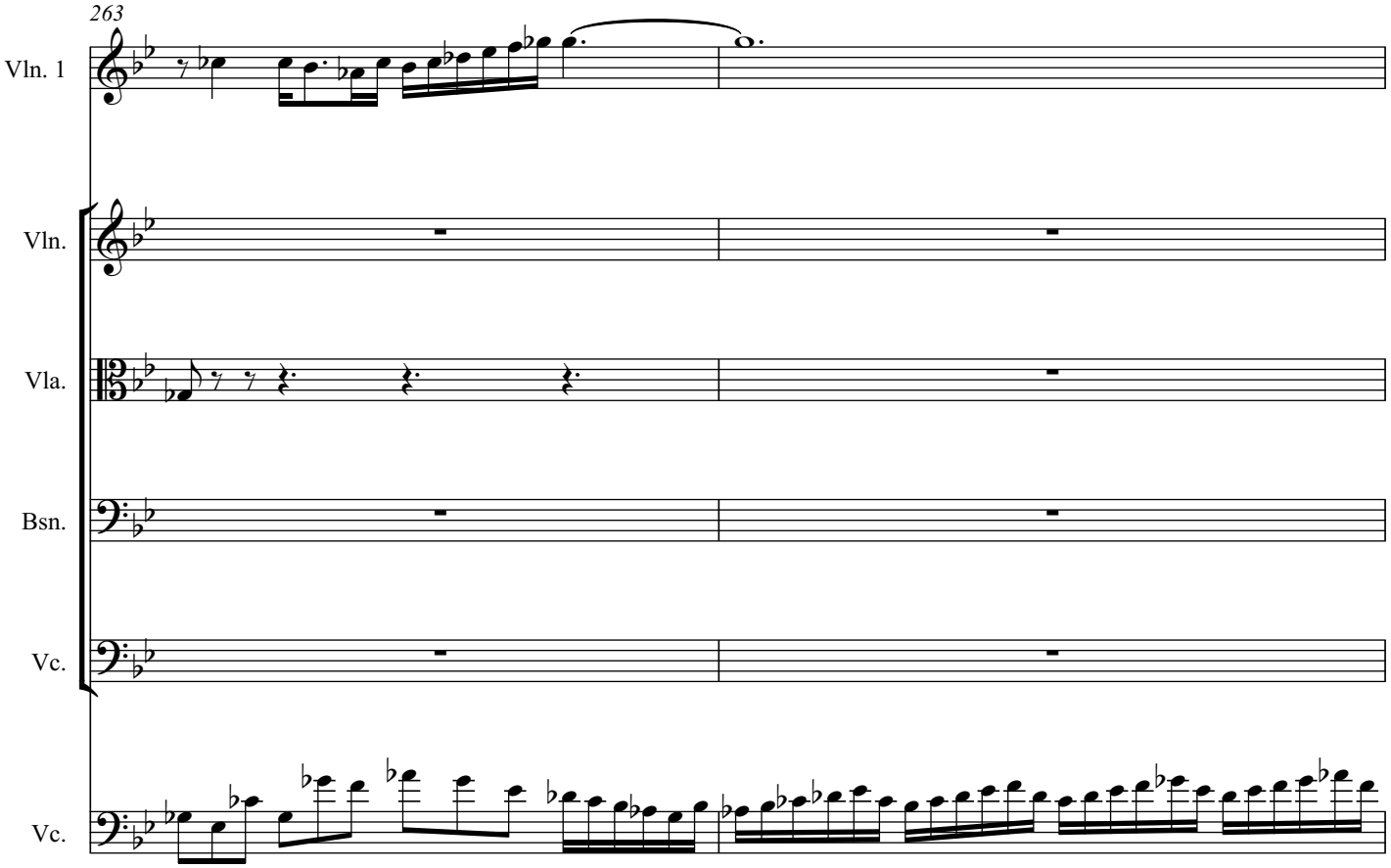
263
Vln. 1
Vln.
Vla.
Bsn.
Vc.
Vc.

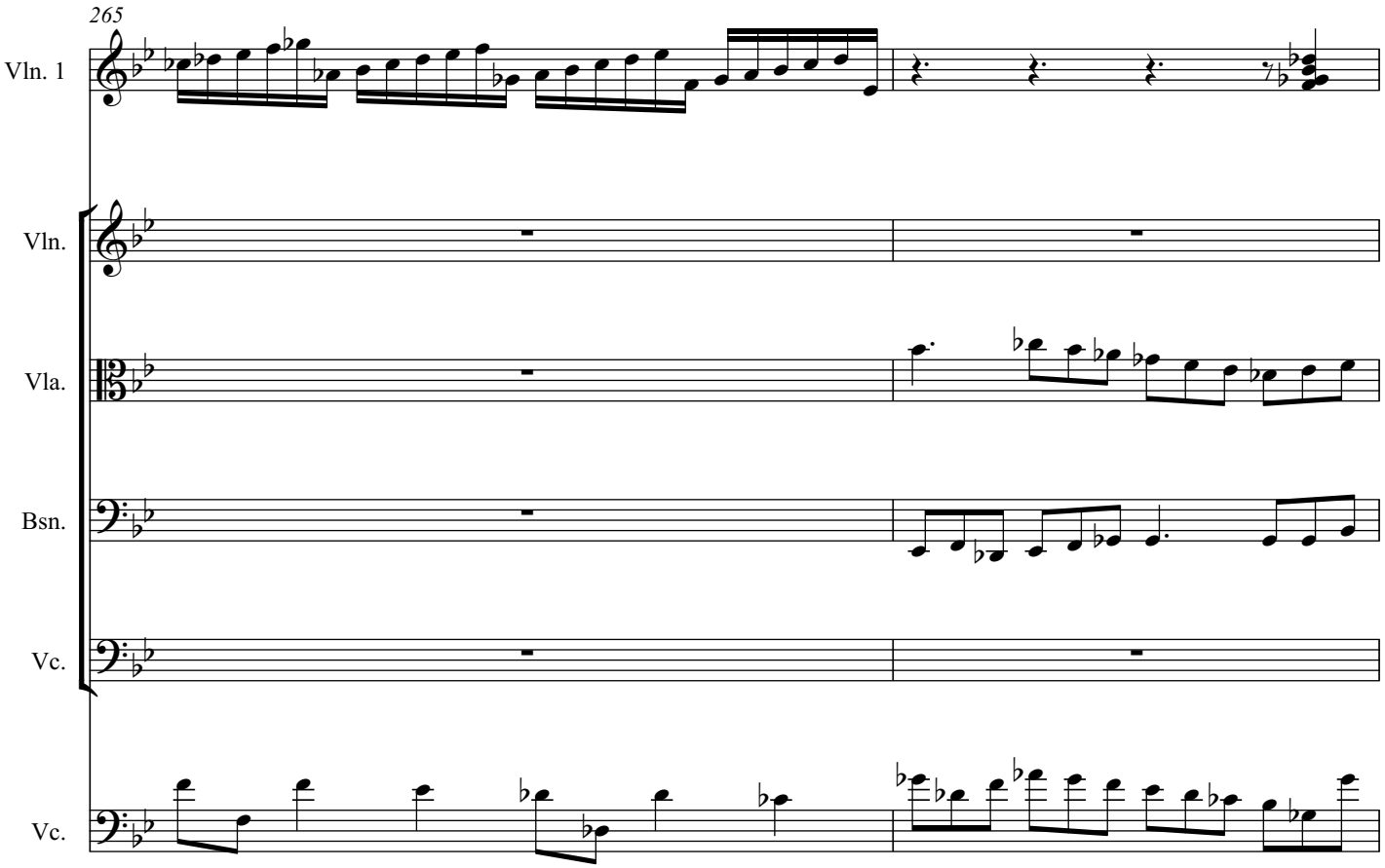
265
Vln. 1
Vln.
Vla.
Bsn.
Vc.
Vc.

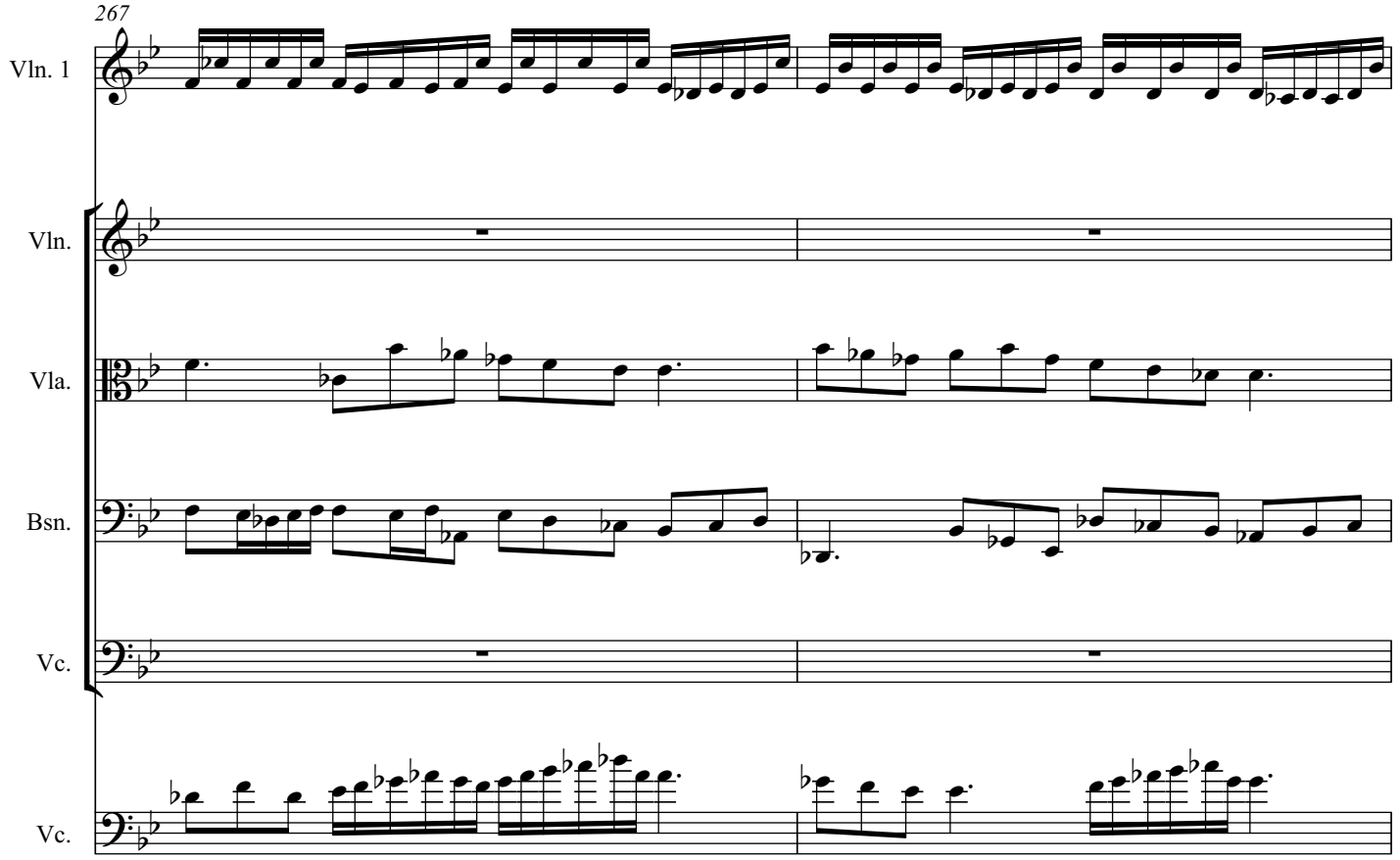
267
Vln. 1
Vln.
Vla.
Bsn.
Vc.
Vc.

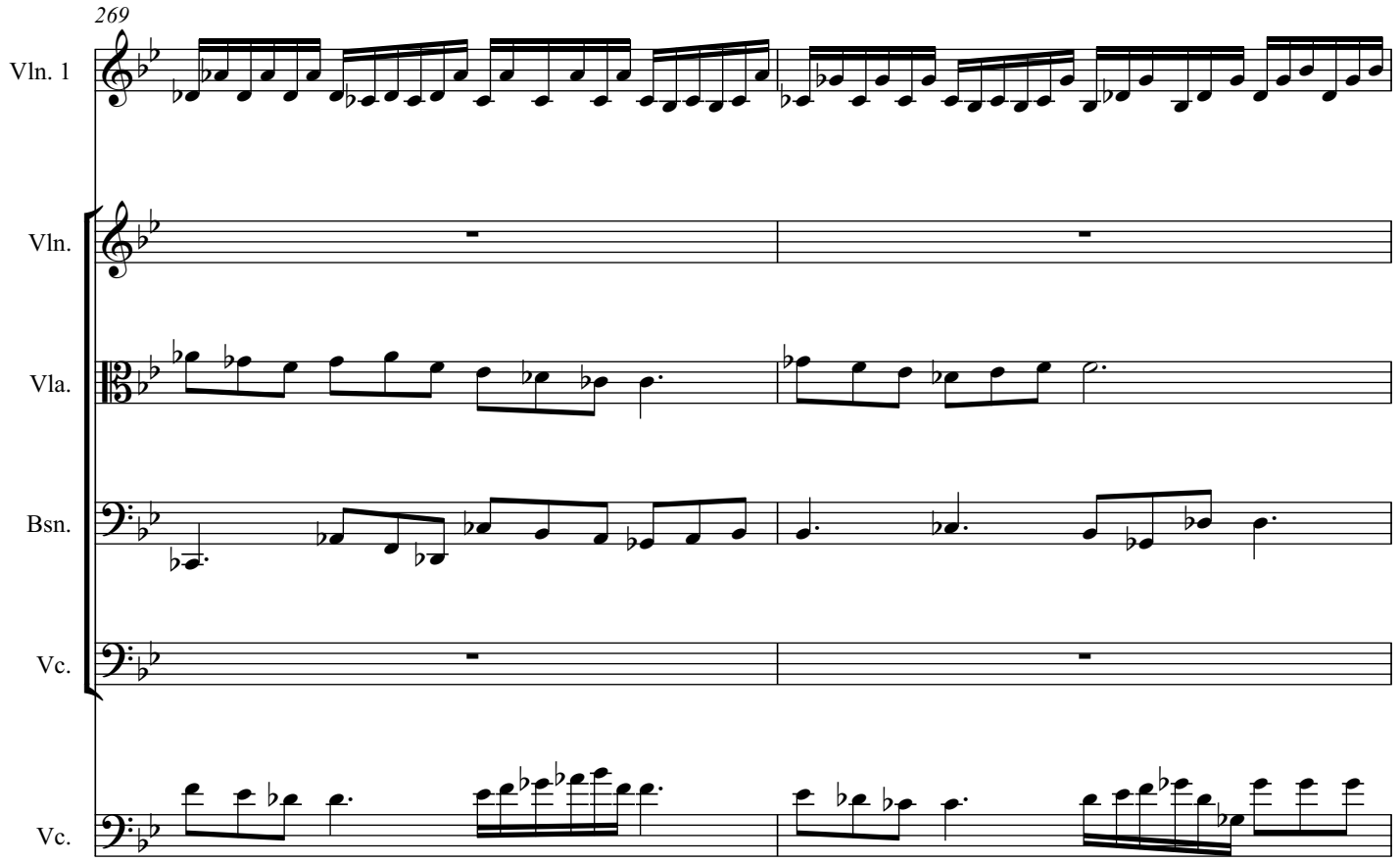
269
Vln. 1
Vln.
Vla.
Bsn.
Vc.
Vc.

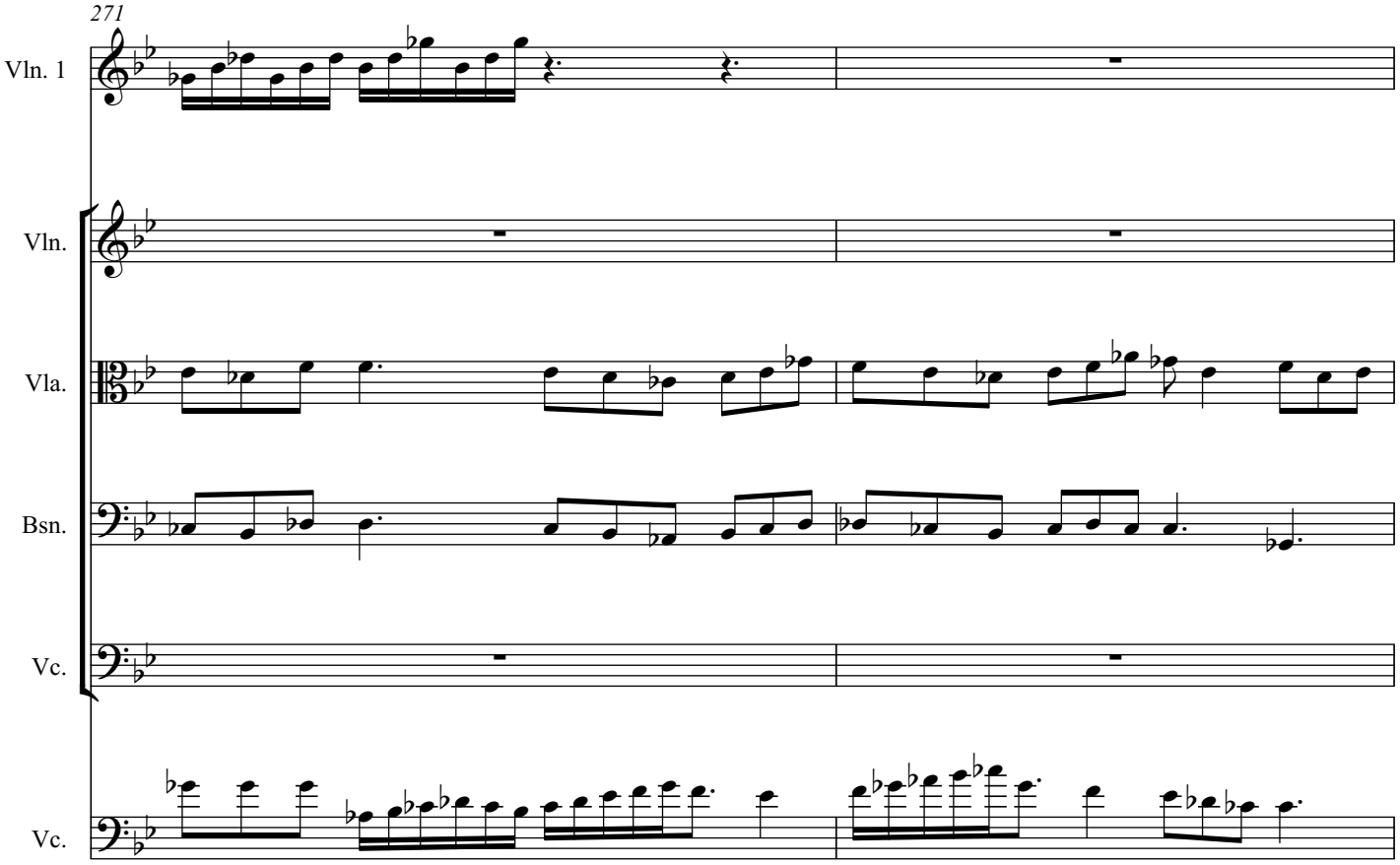
271
Vln. 1
Vln.
Vla.
Bsn.
Vc.
Vc.

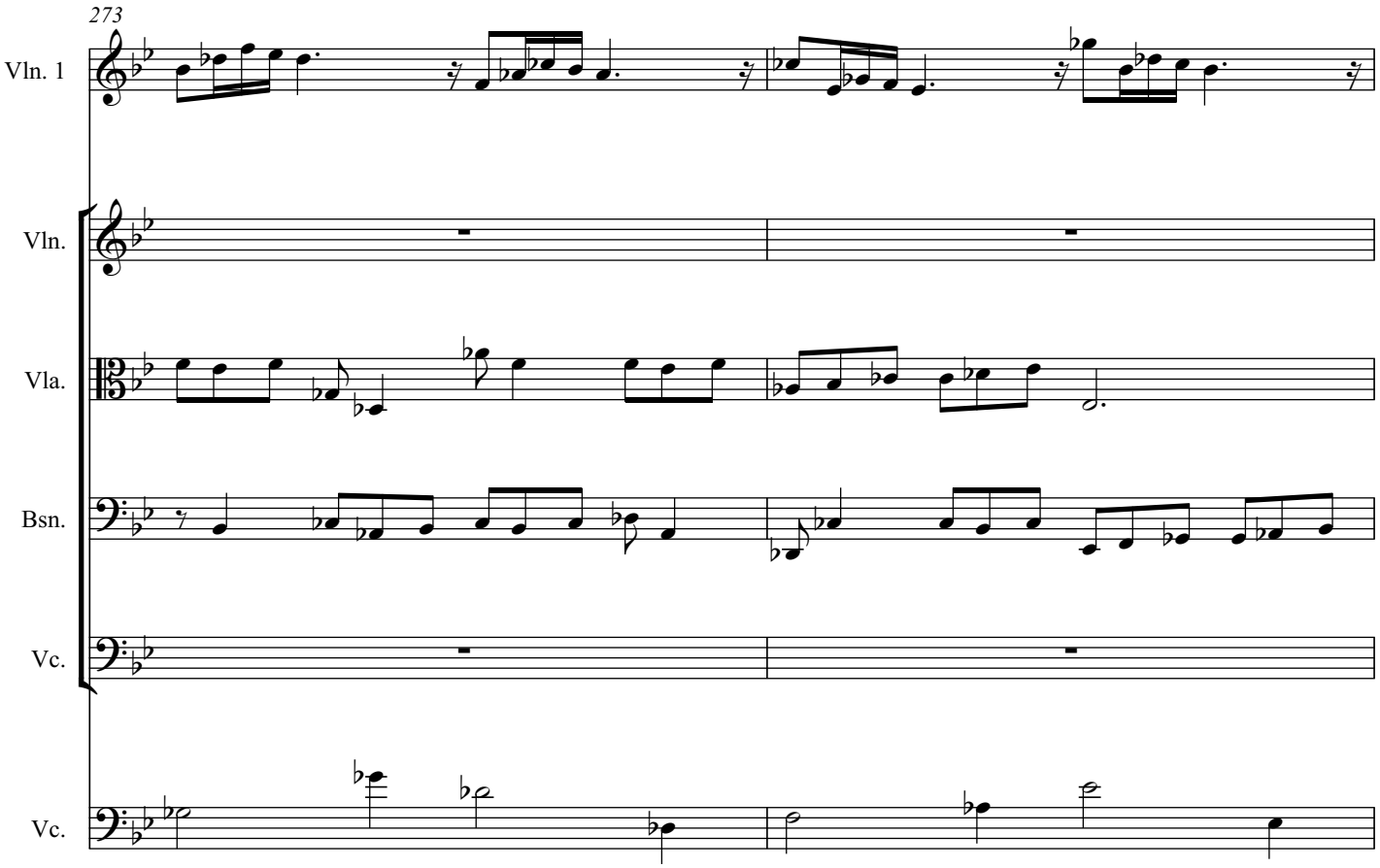
273
Vln. 1
Vln.
Vla.
Bsn.
Vc.
Vc.

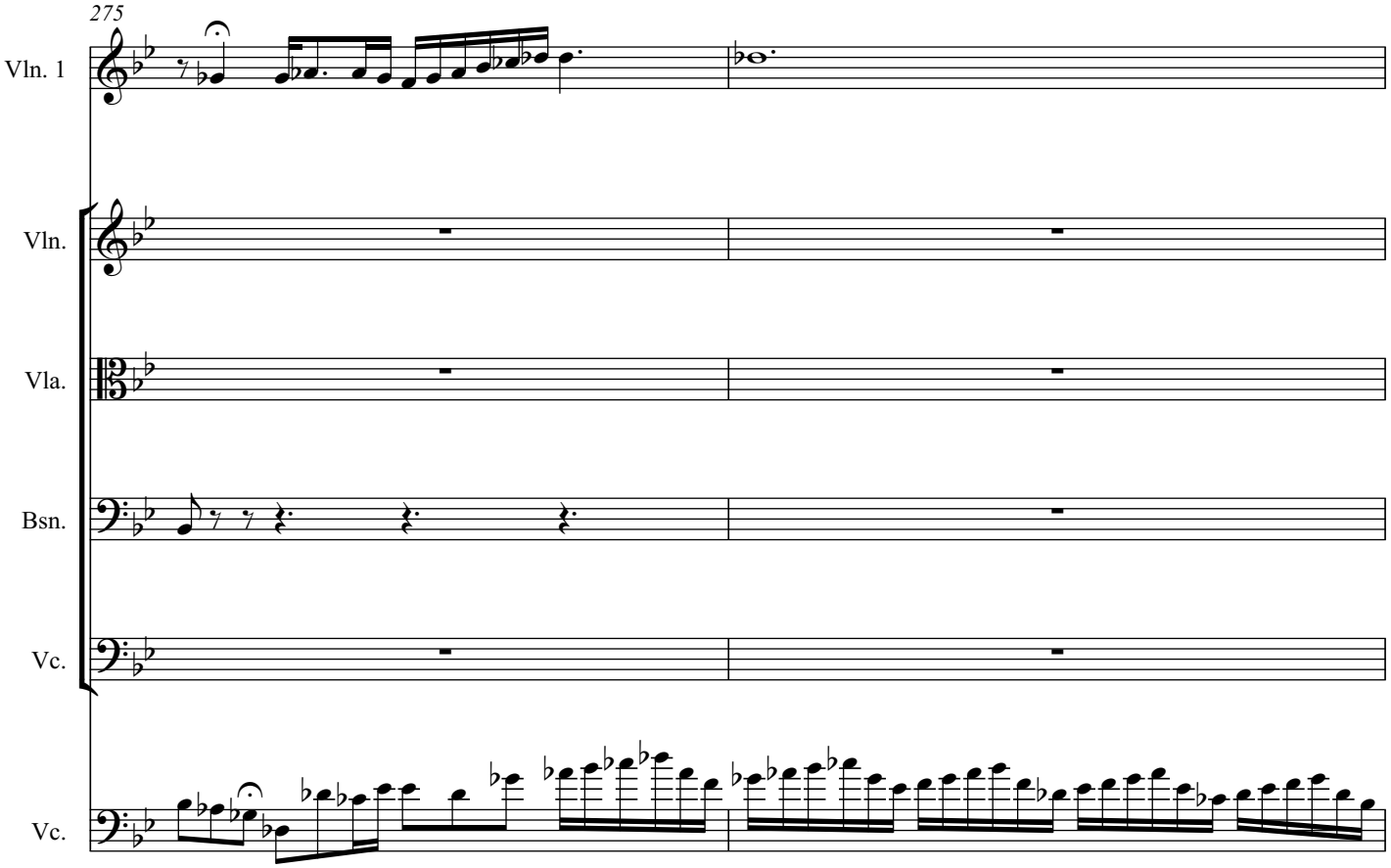
275
Vln. 1
Vln.
Vla.
Bsn.
Vc.
Vc.

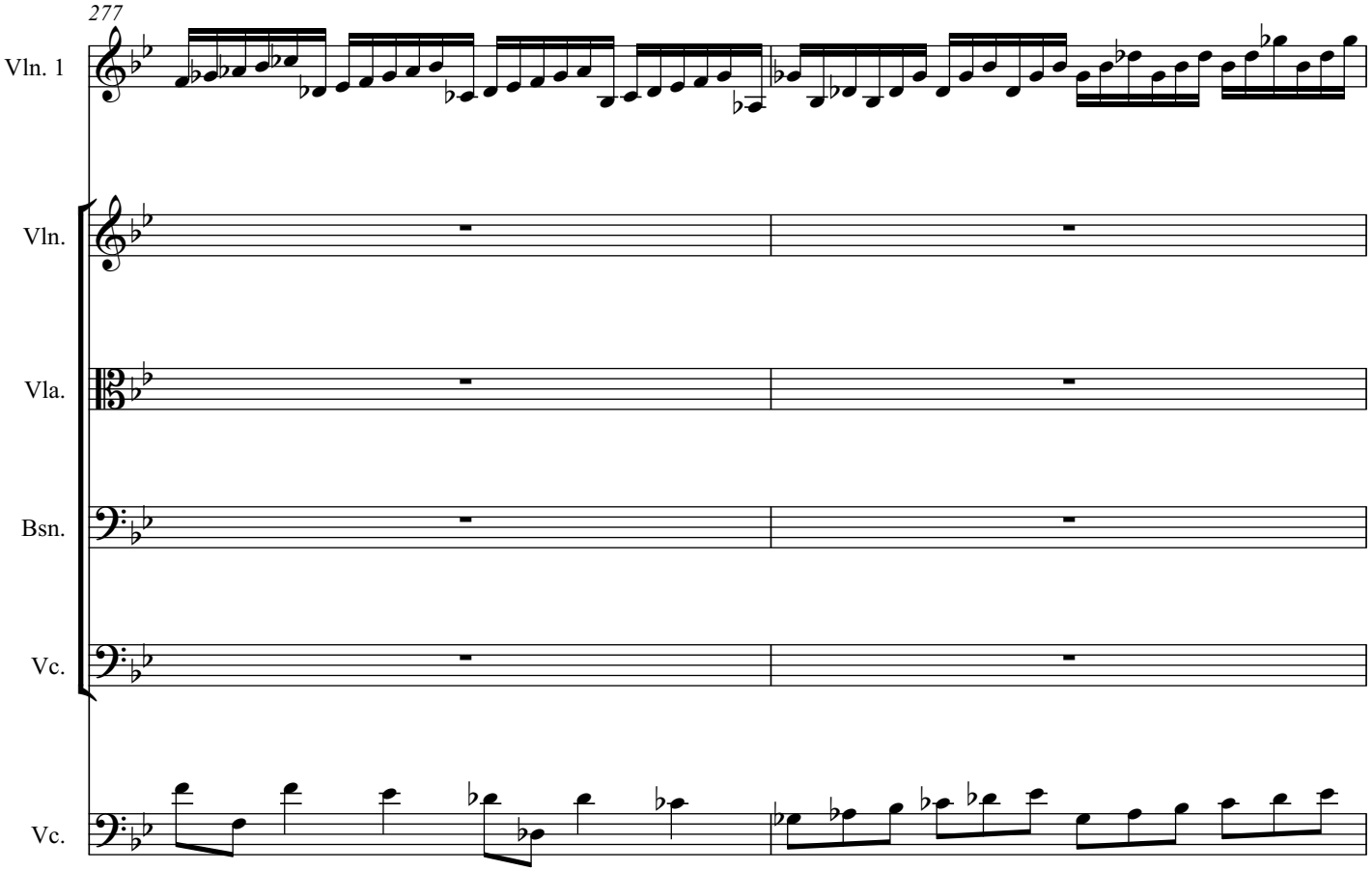
277
Vln. 1
Vln.
Vla.
Bsn.
Vc.
Vc.

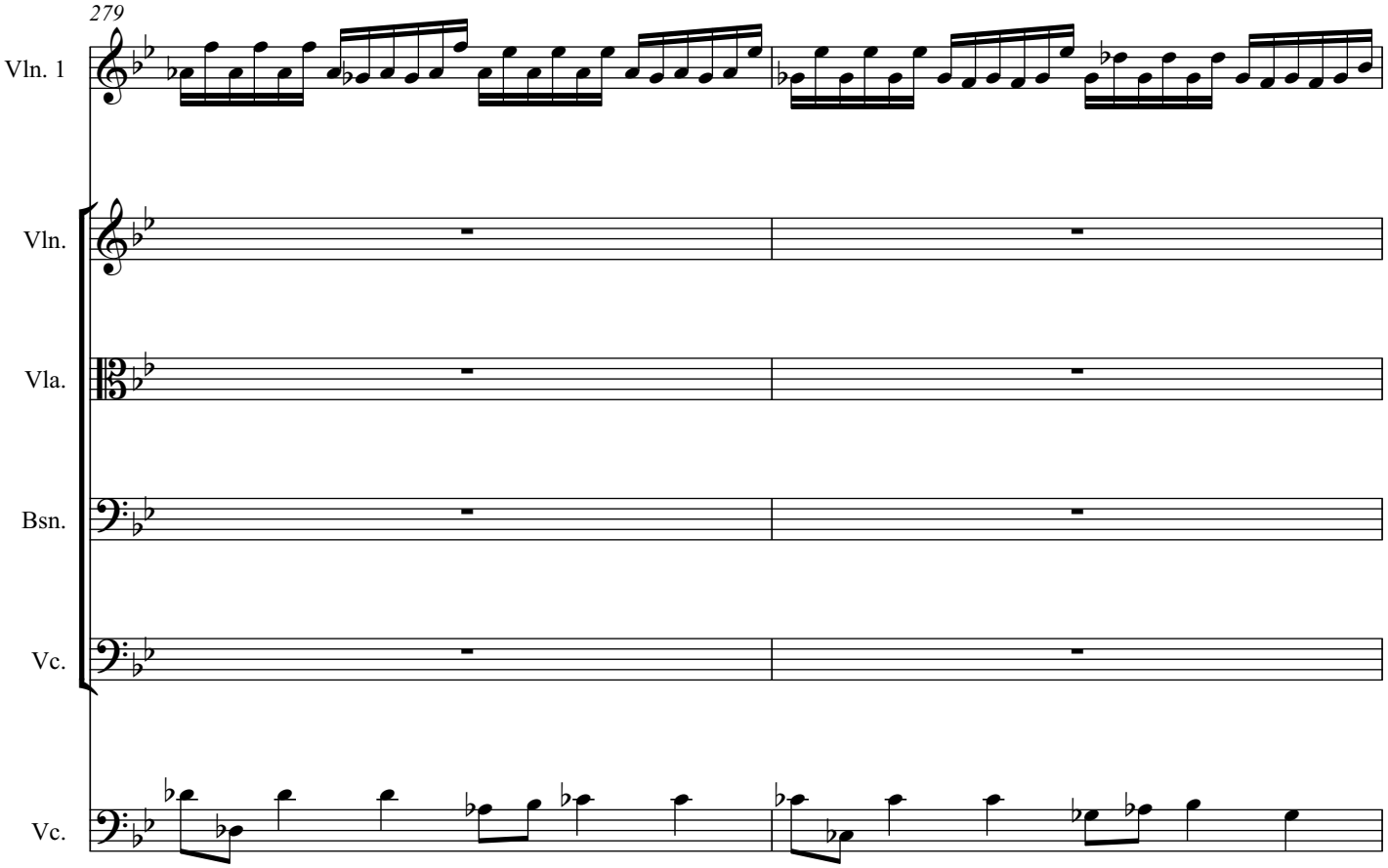
279
Vln. 1
Vln.
Vla.
Bsn.
Vc.
Vc.

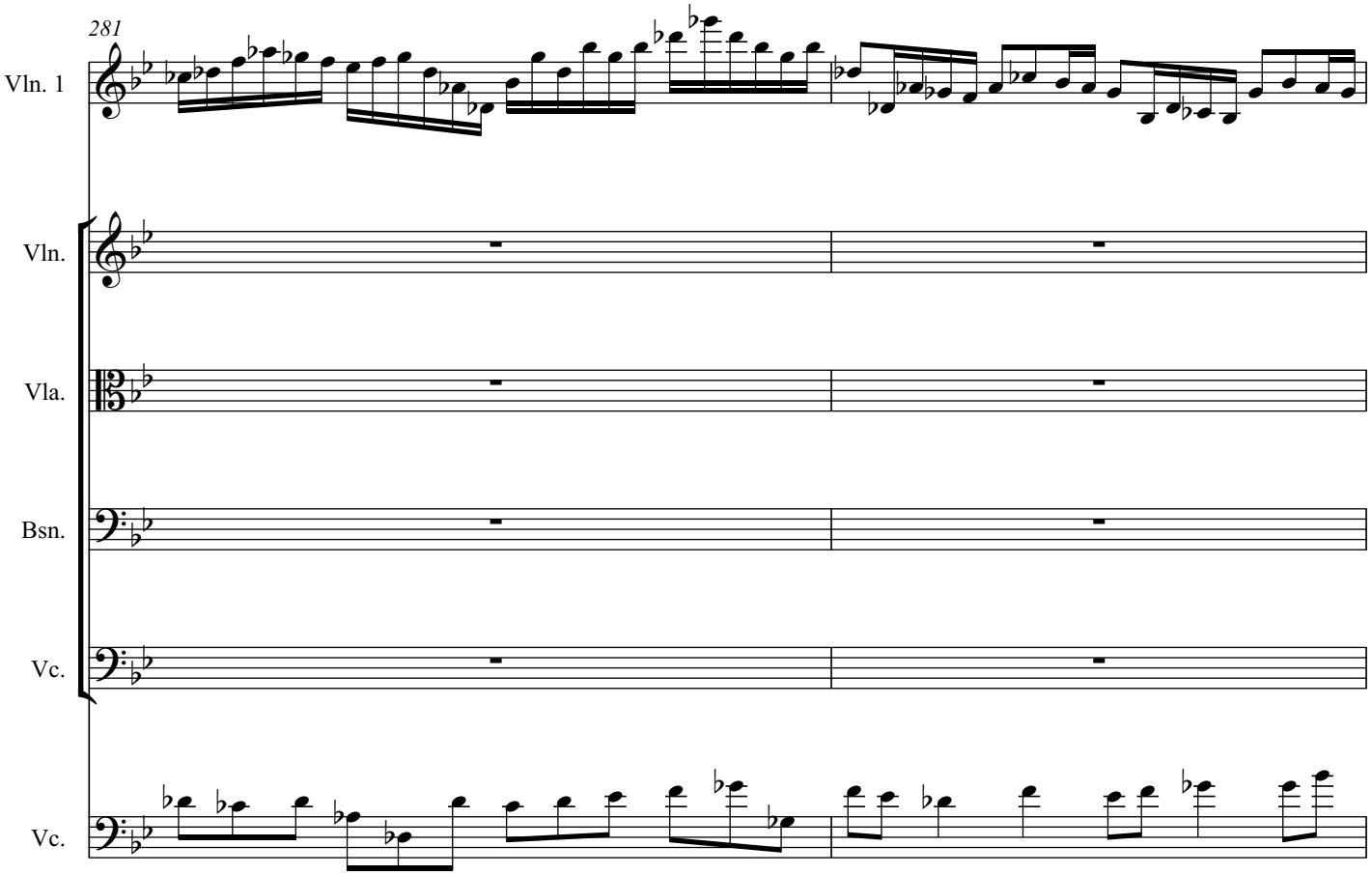
281
Vln. 1
Vln.
Vla.
Bsn.
Vc.
Vc.

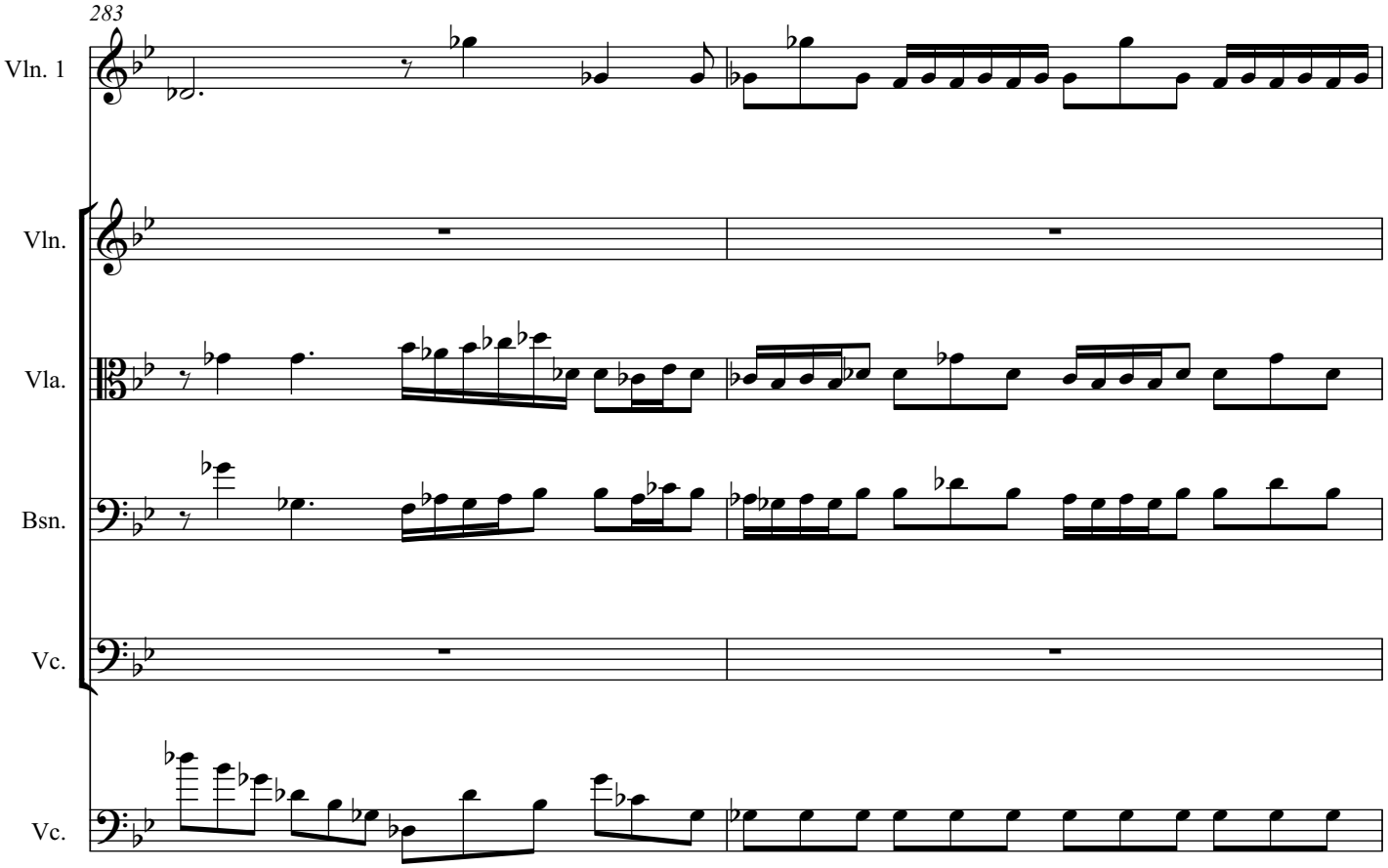
283
Vln. 1
Vln.
Vla.
Bsn.
Vc.
Vc.

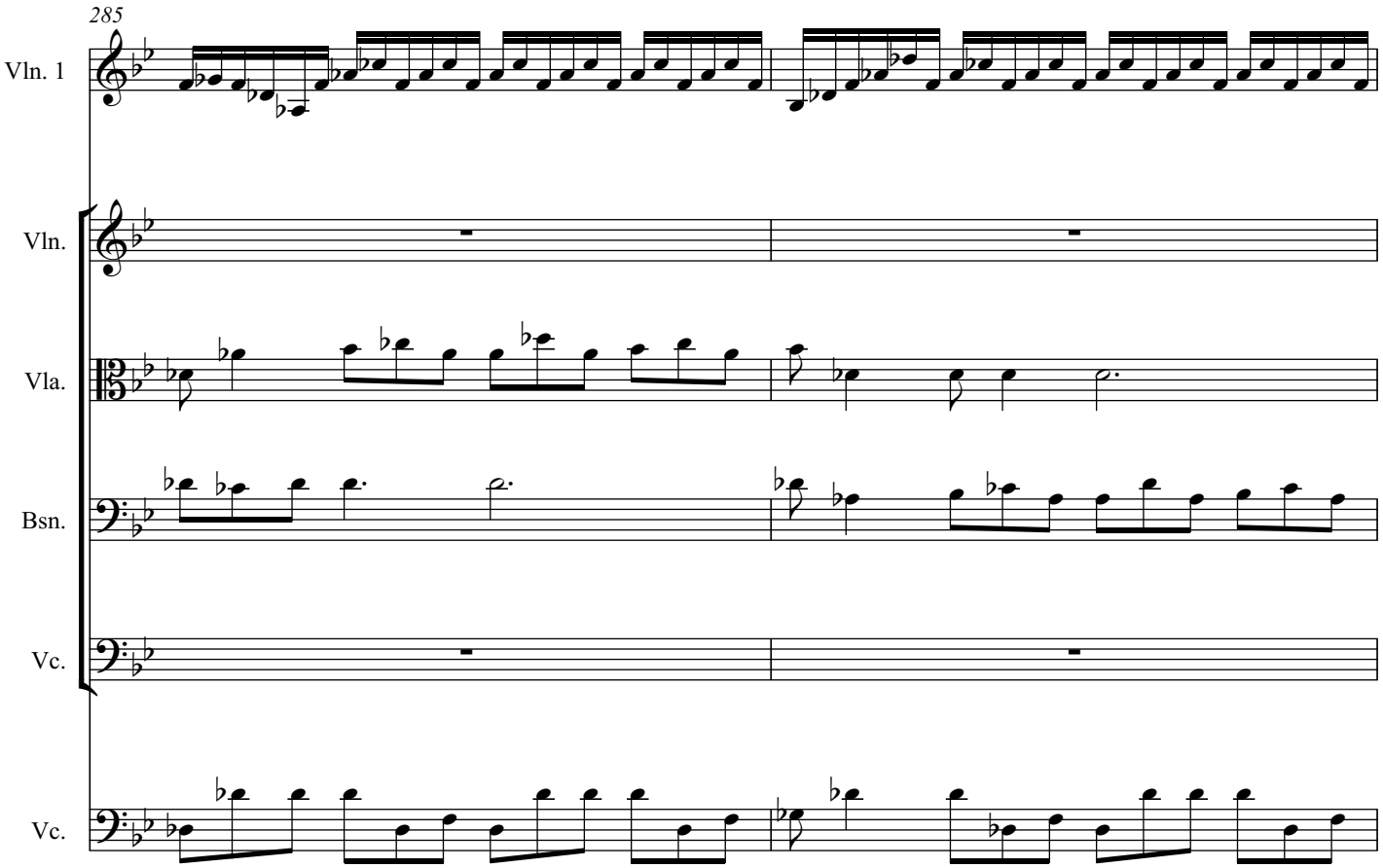
285
Vln. 1
Vln.
Vla.
Bsn.
Vc.
Vc.

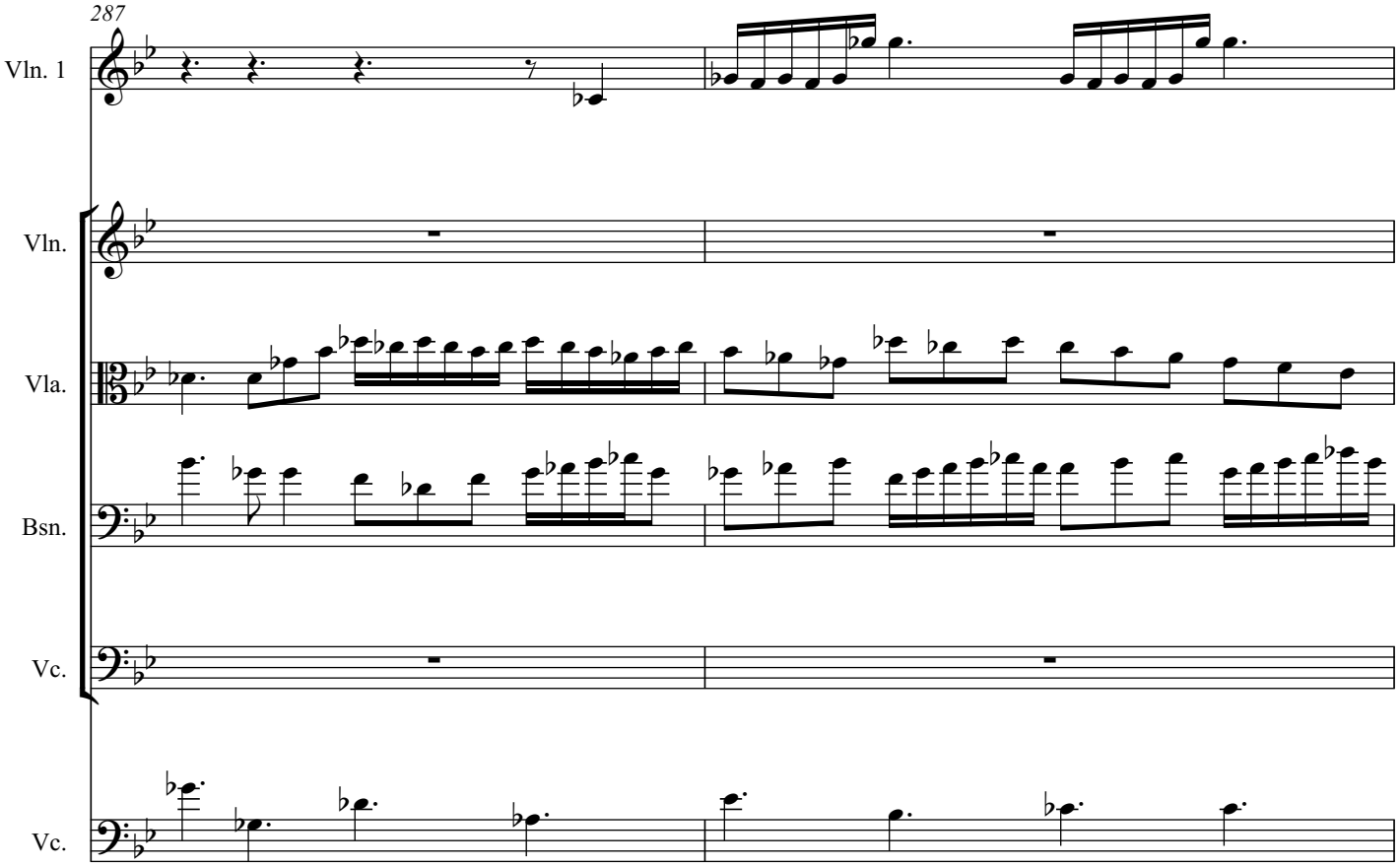
287
Vln. 1
Vln.
Vla.
Bsn.
Vc.
Vc.

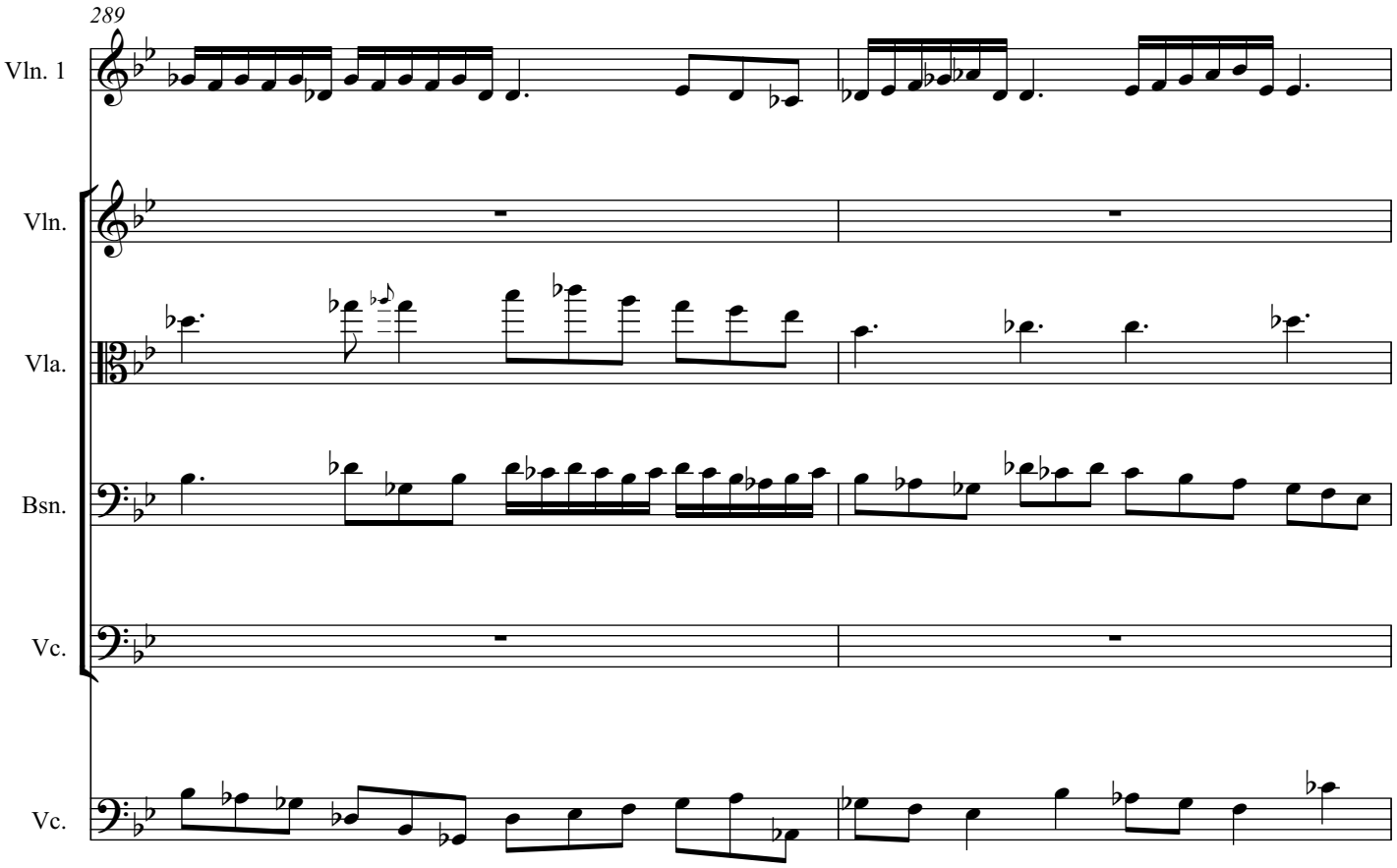
289
Vln. 1
Vln.
Vla.
Bsn.
Vc.
Vc.

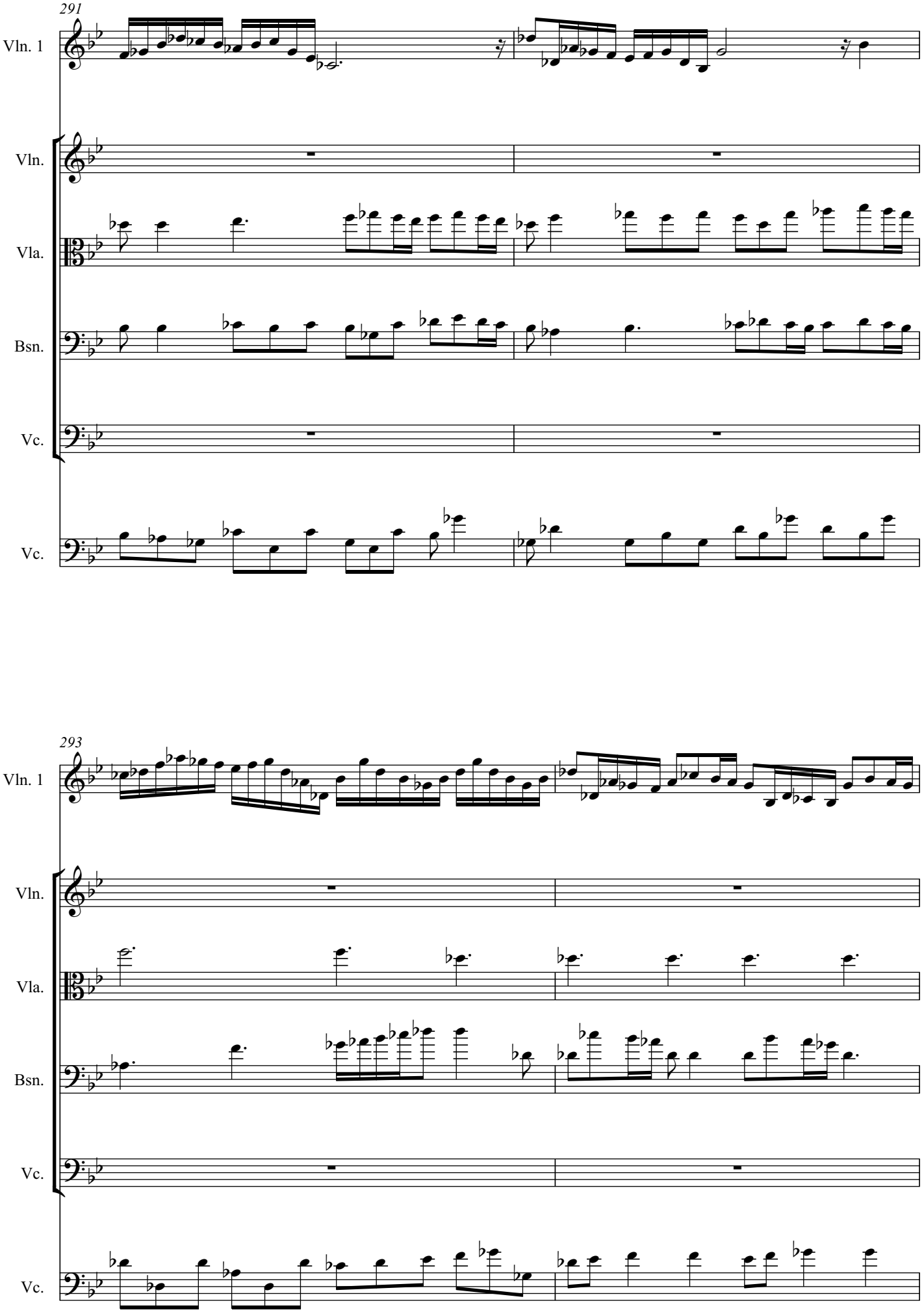
291
Vln. 1
Vln.
Vla.
Bsn.
Vc.
Vc.
293
Vln. 1
Vln.
Vla.
Bsn.
Vc.
Vc.

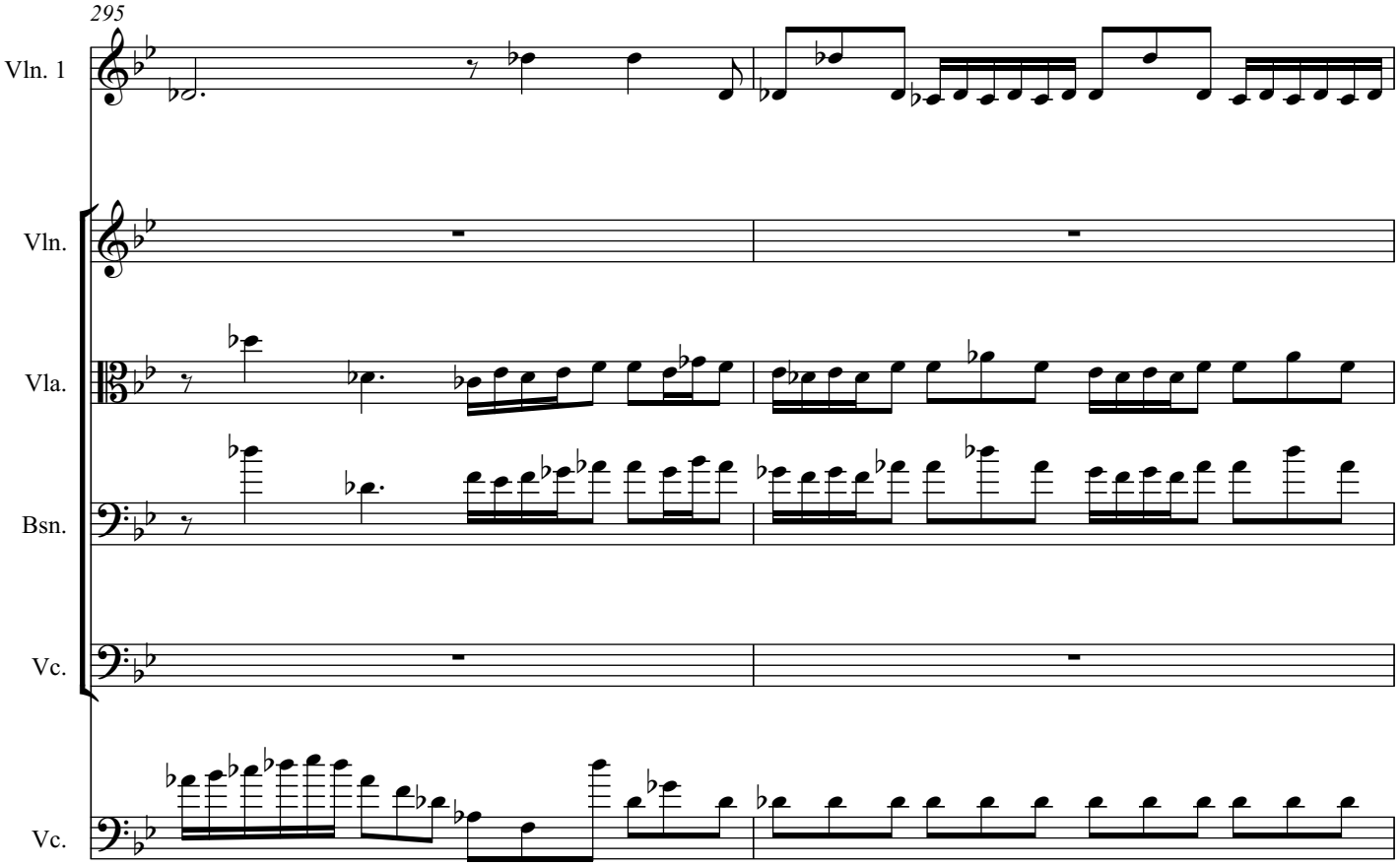
295
Vln. 1
Vln.
Vla.
Bsn.
Vc.
Vc.

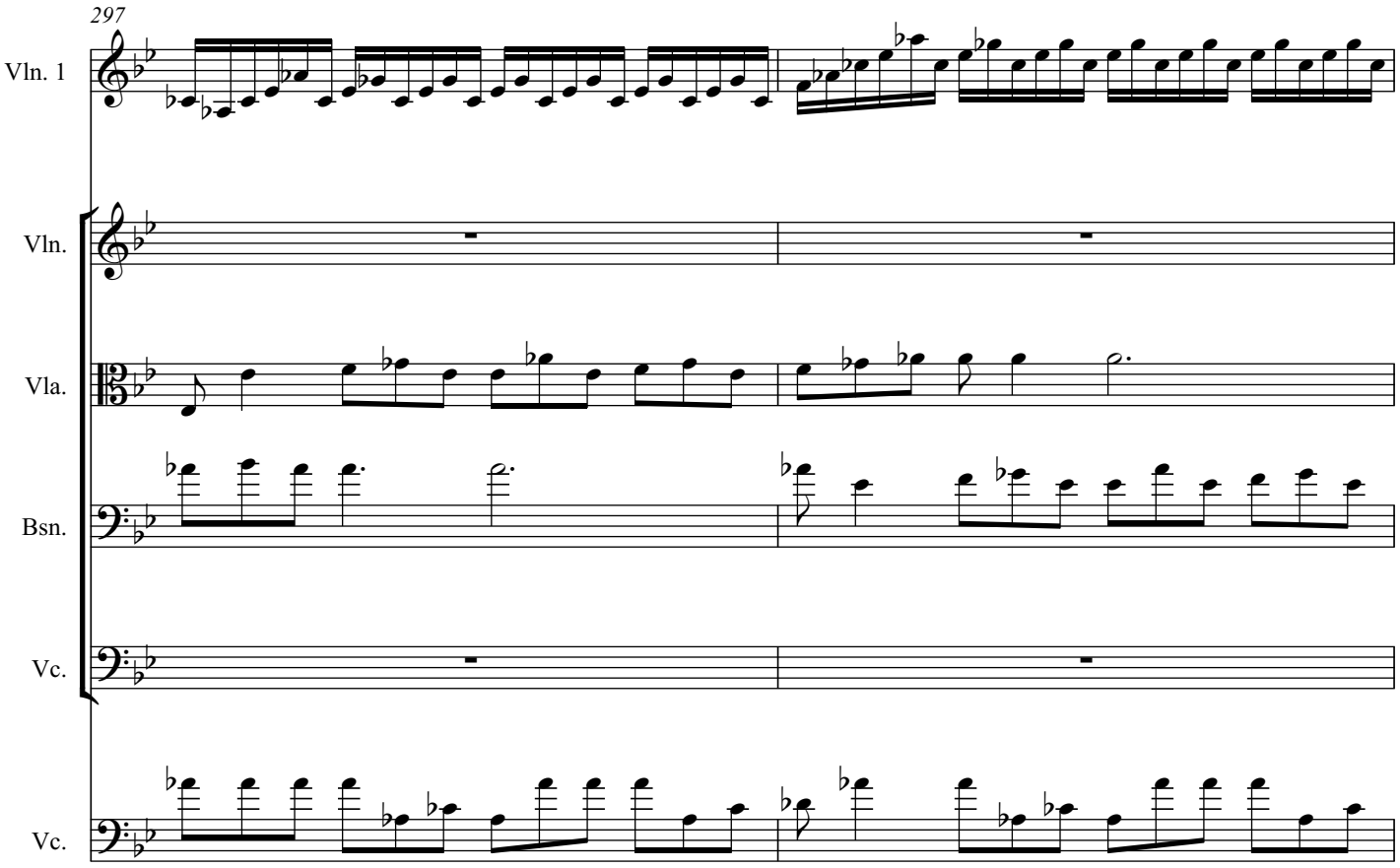
297
Vln. 1
Vln.
Vla.
Bsn.
Vc.
Vc.

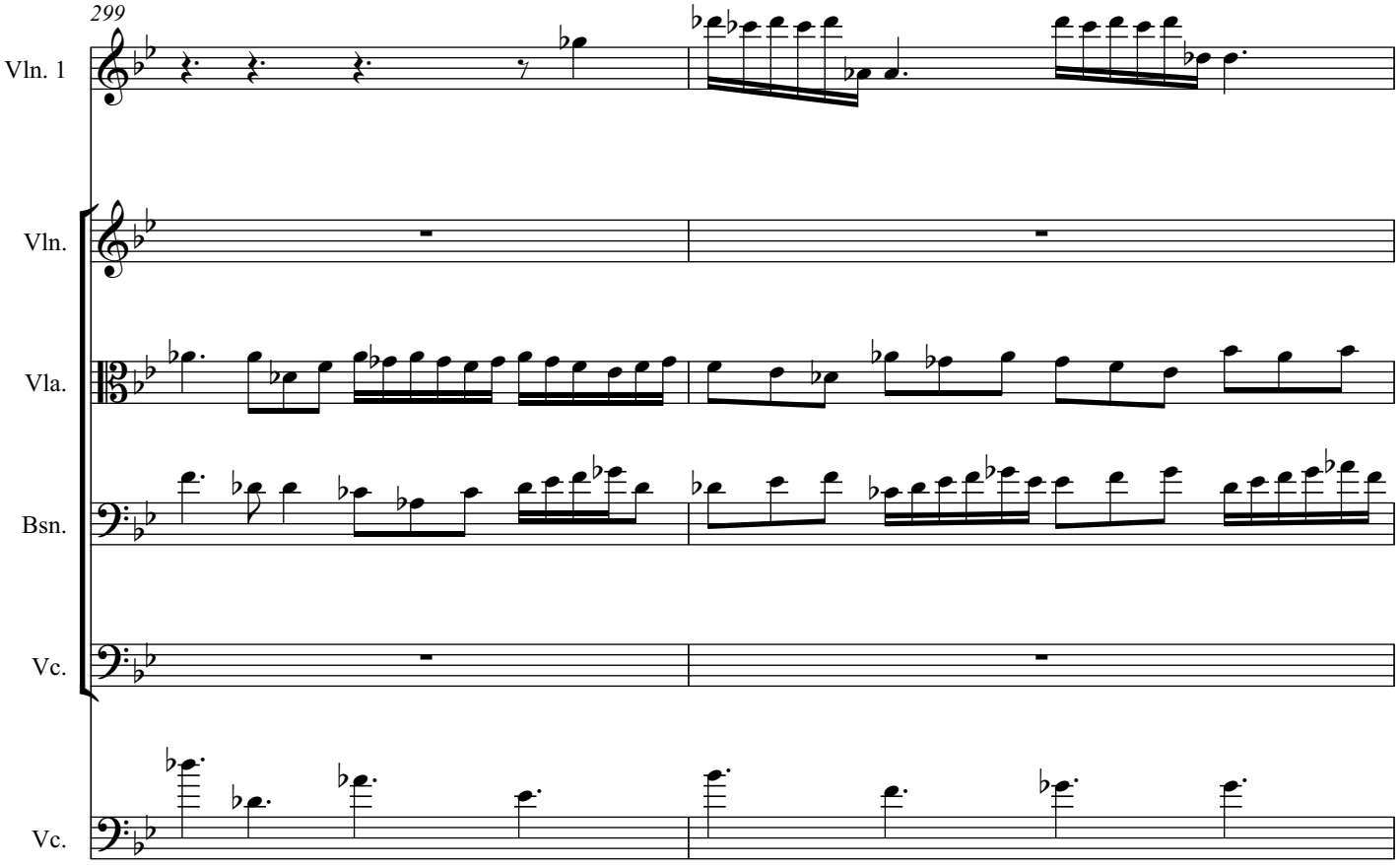
299
Vln. 1
Vln.
Vla.
Bsn.
Vc.
Vc.

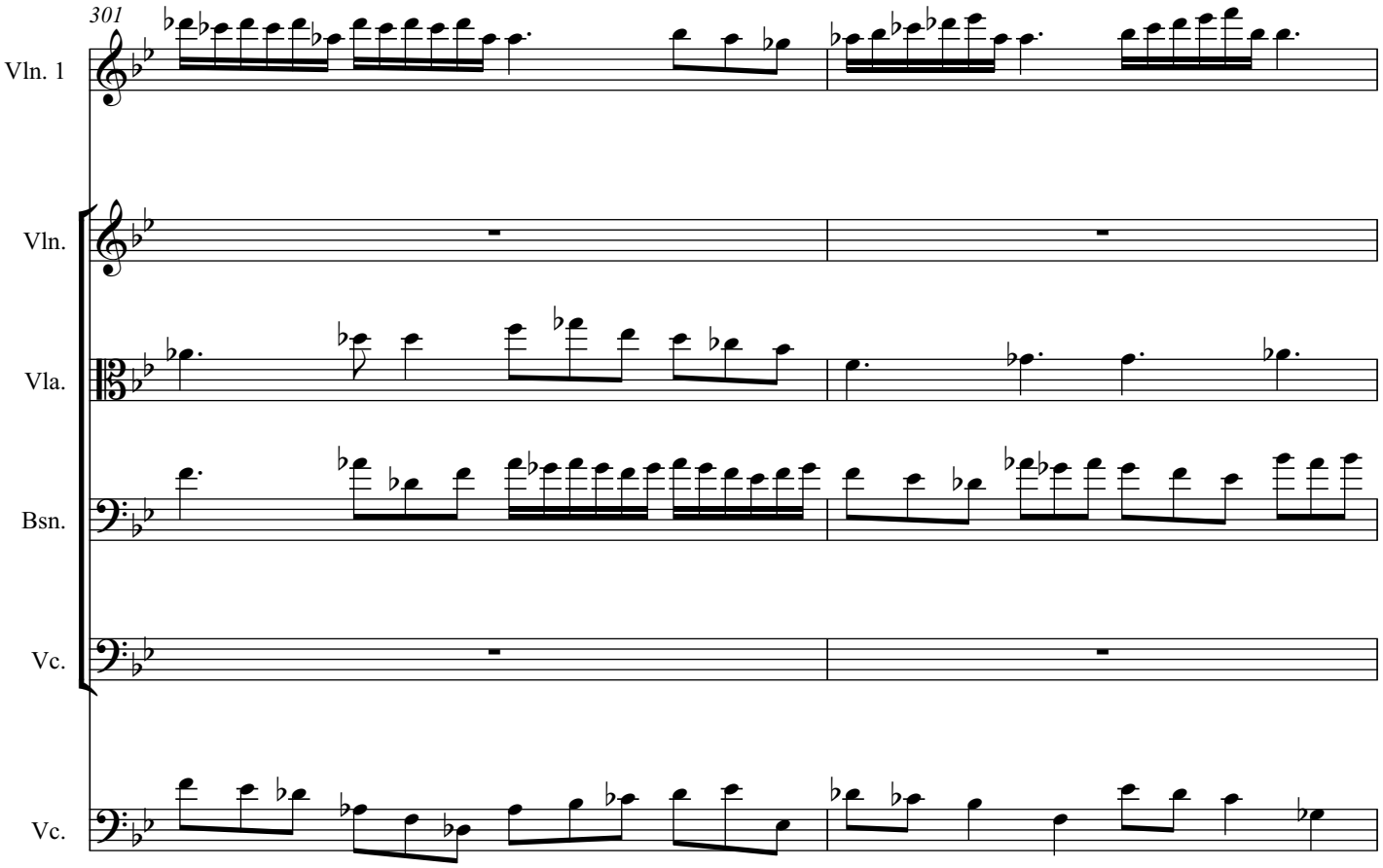
301
Vln. 1
Vln.
Vla.
Bsn.
Vc.
Vc.

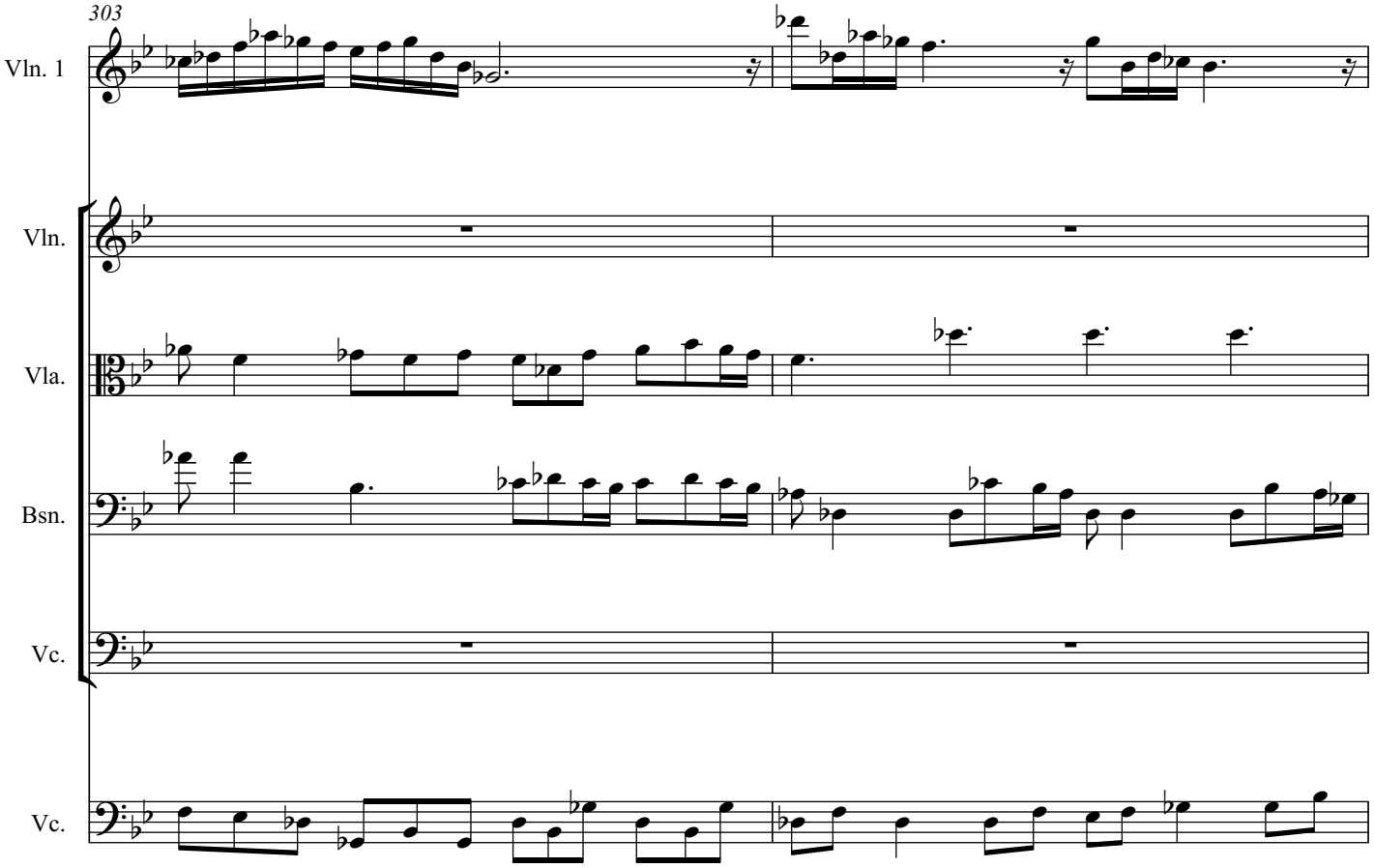
303
Vln. 1
Vln.
Vla.
Bsn.
Vc.
Vc.

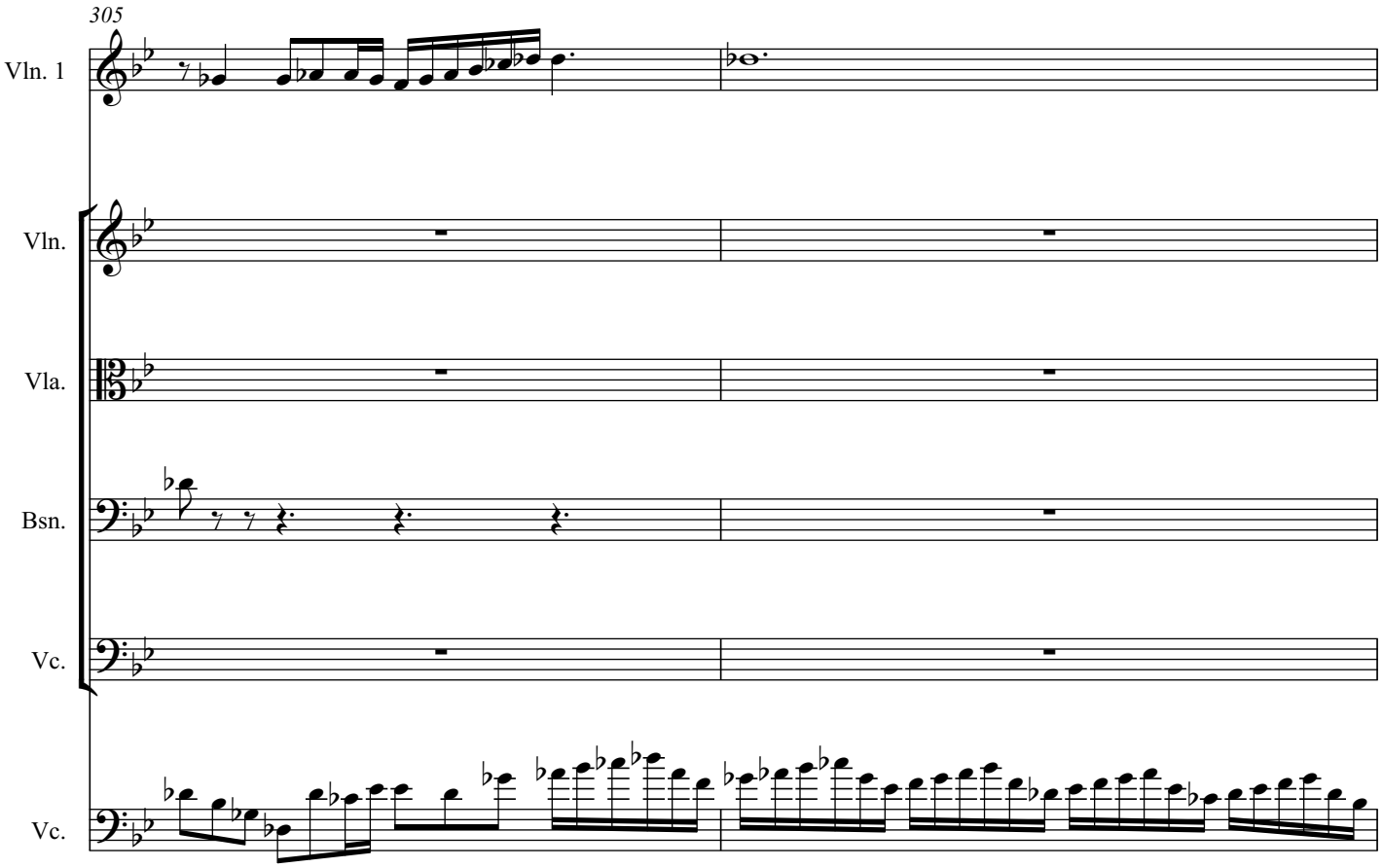
305
Vln. 1
Vln.
Vla.
Bsn.
Vc.
Vc.

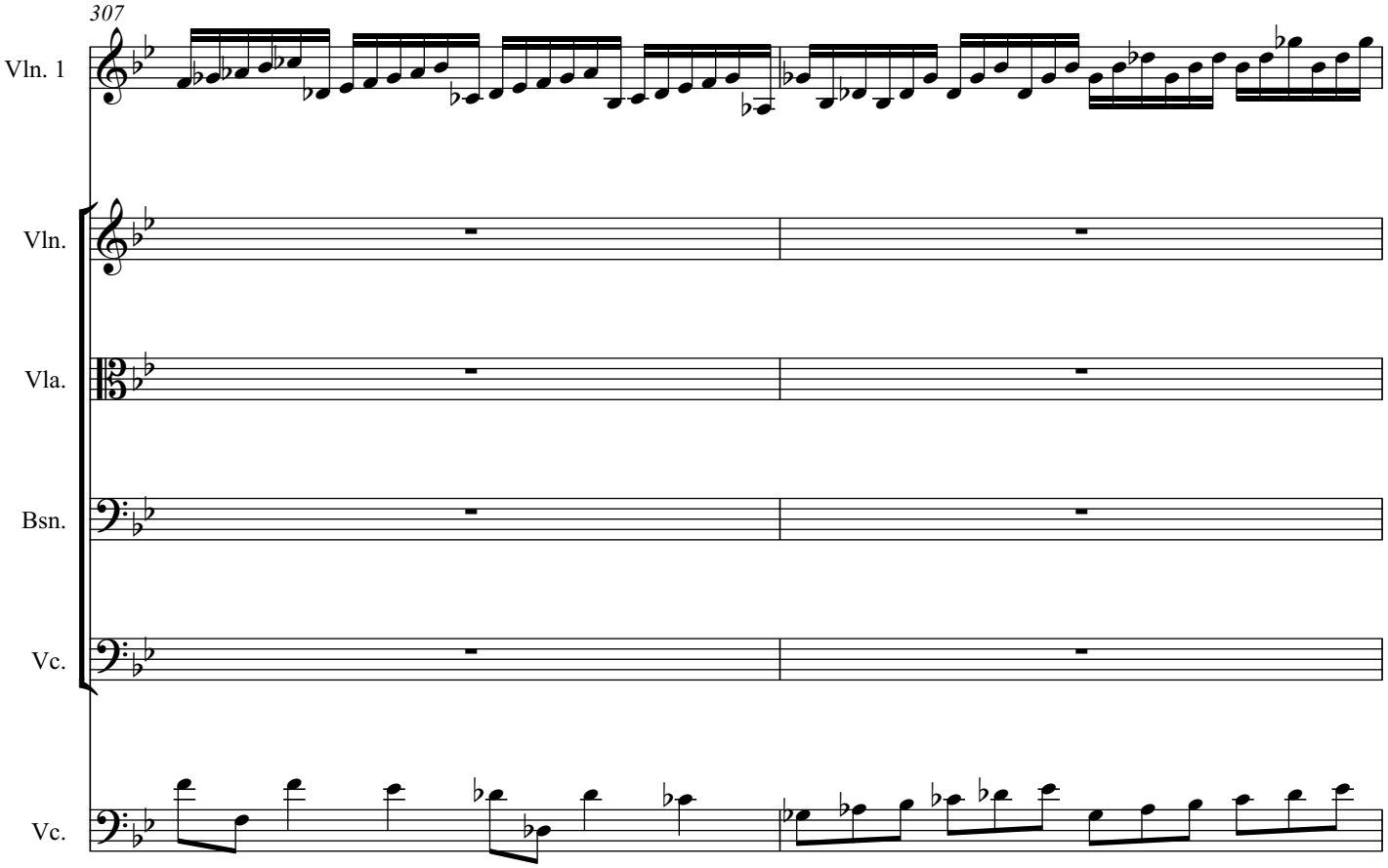
307
Vln. 1
Vln.
Vla.
Bsn.
Vc.
Vc.

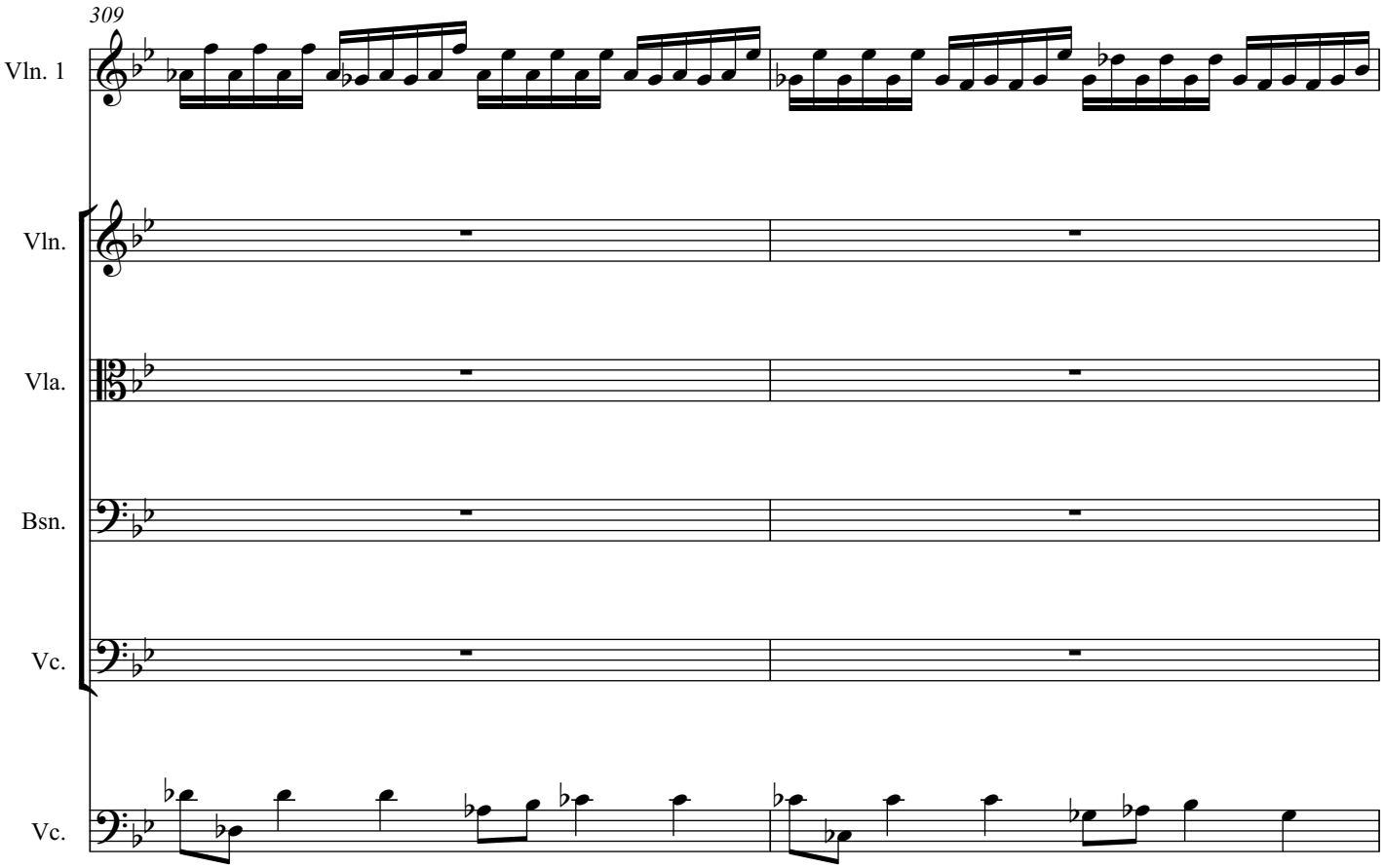
309
Vln. 1
Vln.
Vla.
Bsn.
Vc.
Vc.

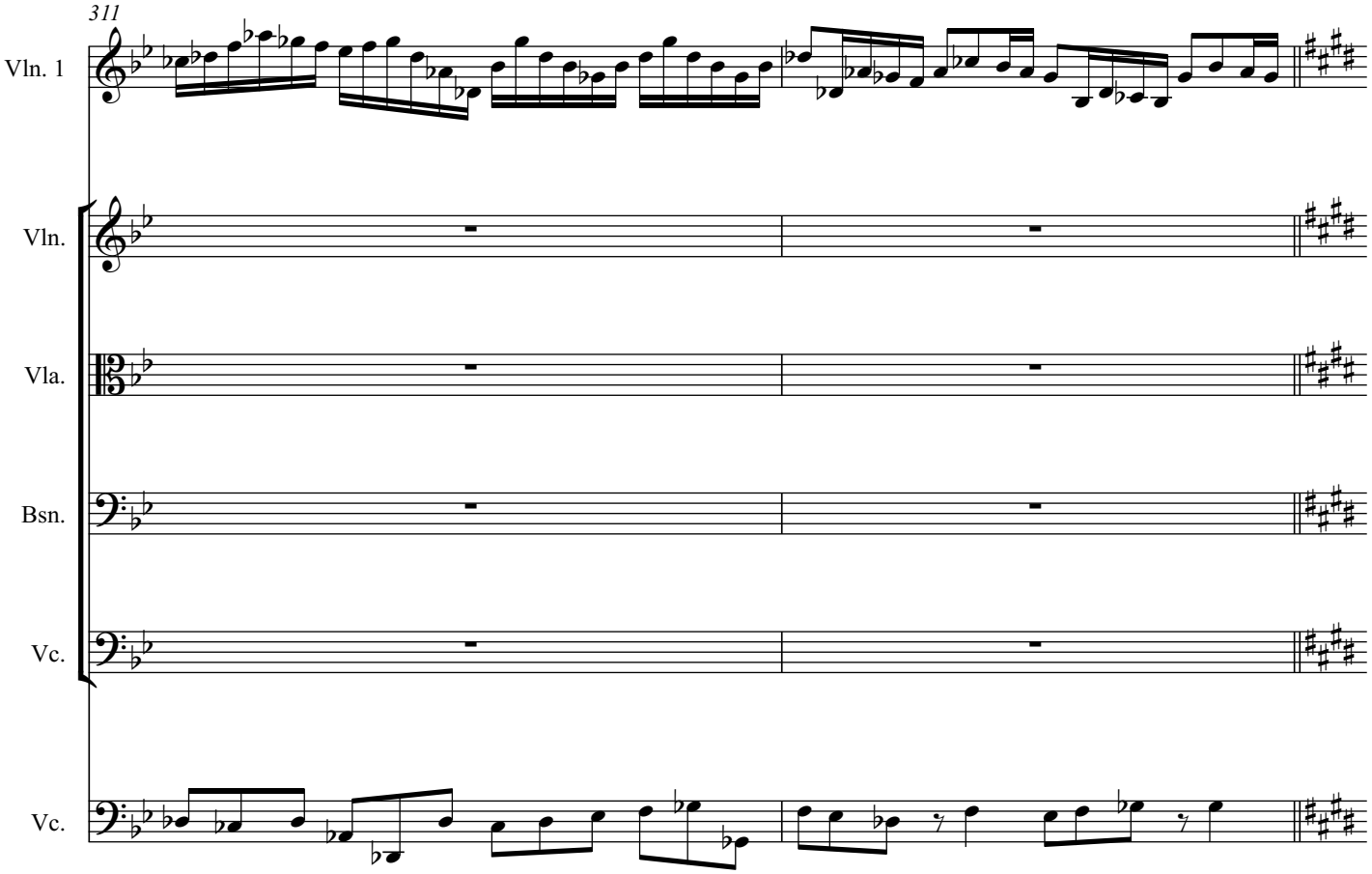
311
Vln. 1
Vln.
Vla.
Bsn.
Vc.
Vc.

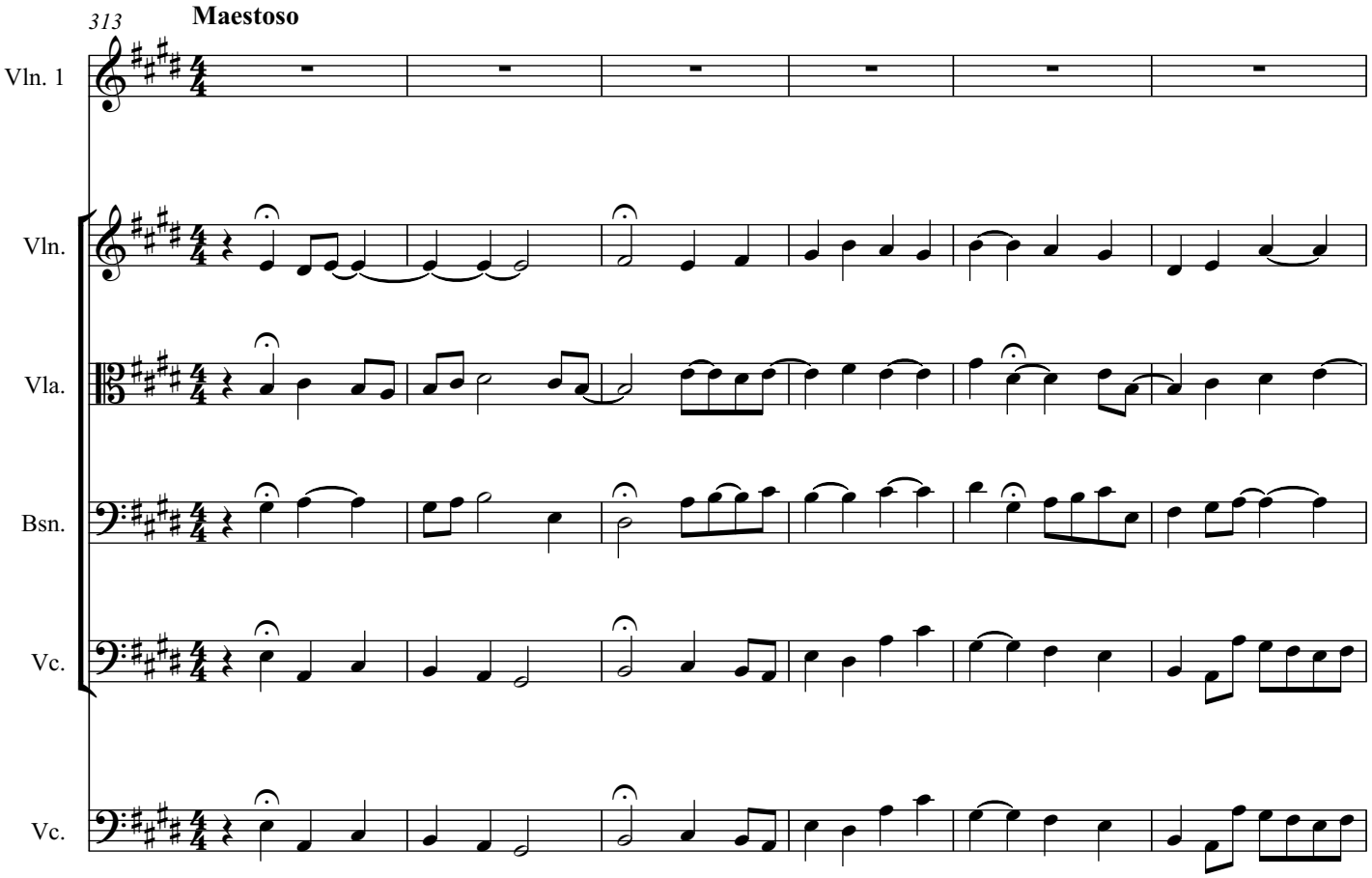
313
Maestoso
Vln. 1
Vln.
Vla.
Bsn.
Vc.
Vc.

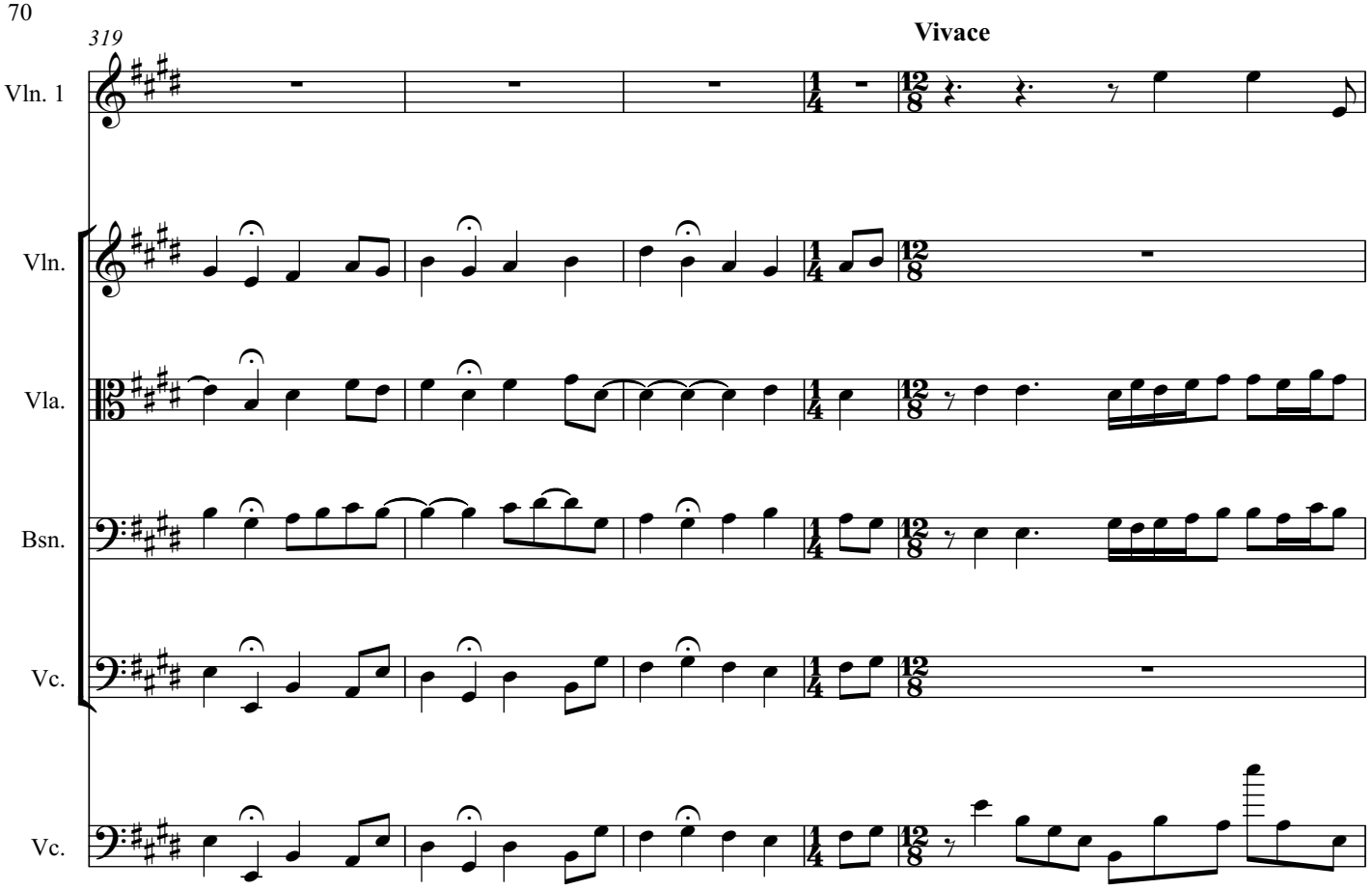
319
Vivace
Vln. 1
Vln.
Vla.
Bsn.
Vc.
Vc.

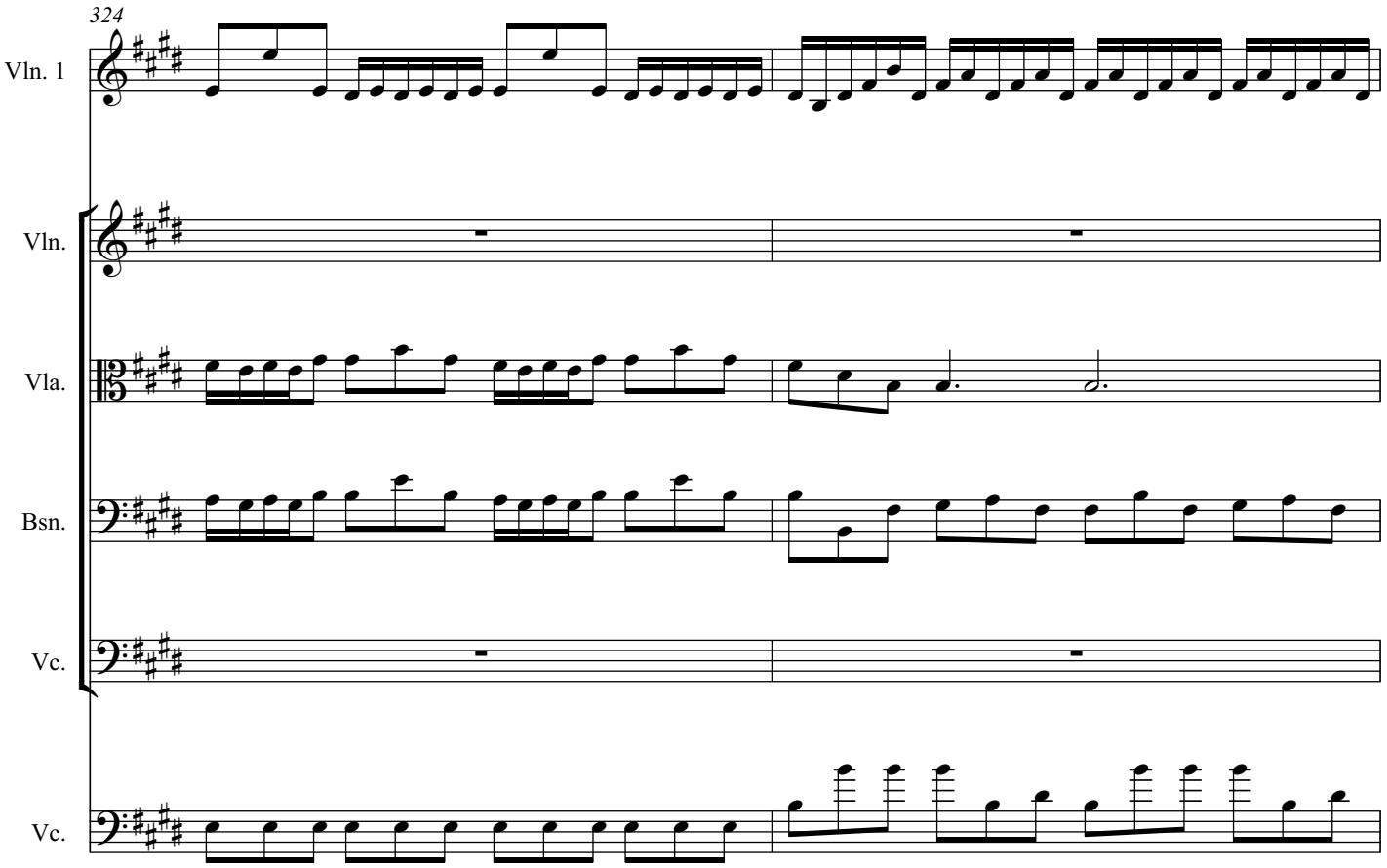
324
Vln. 1
Vln.
Vla.
Bsn.
Vc.
Vc.

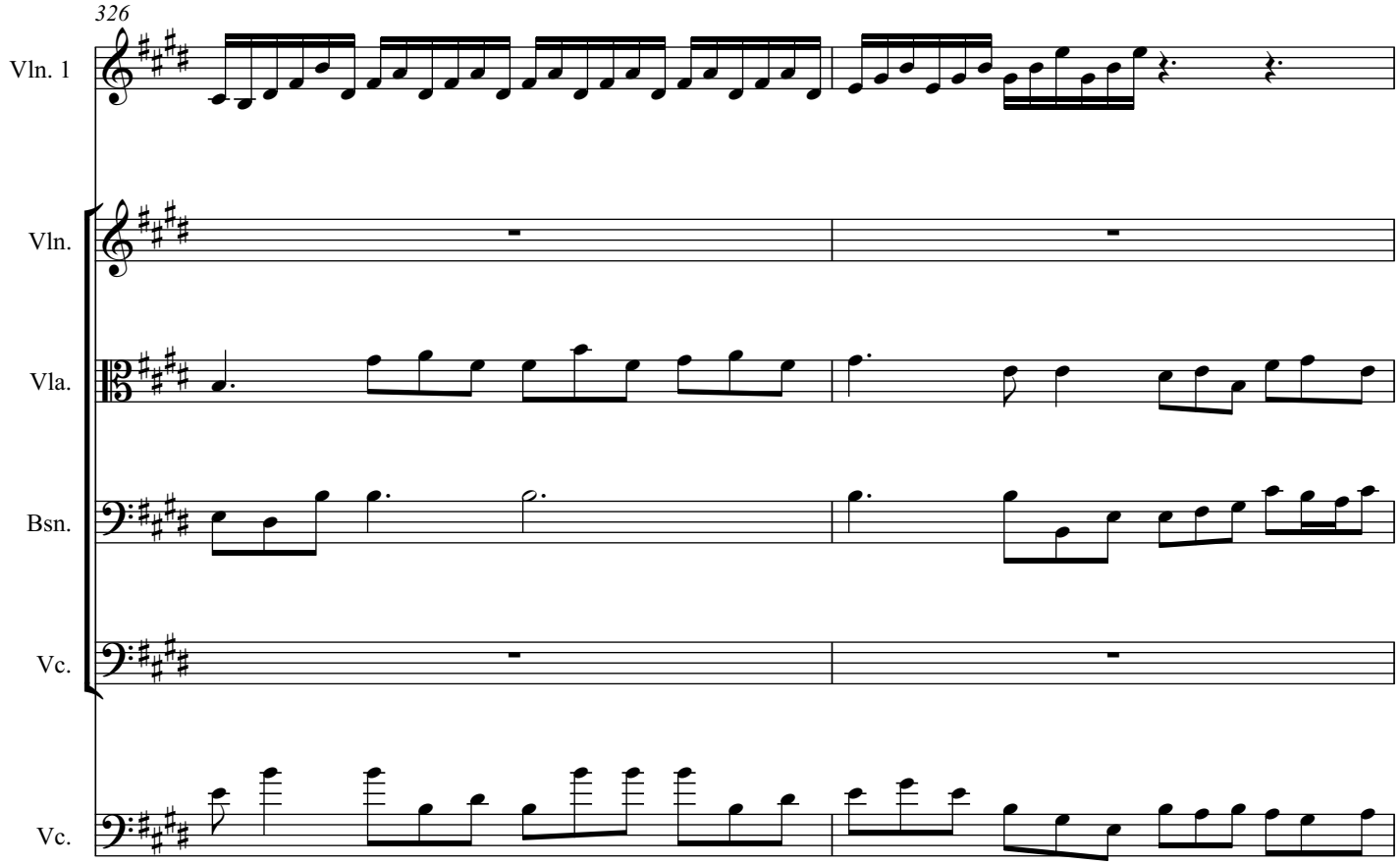
326
Vln. 1
Vln.
Vla.
Bsn.
Vc.
Vc.

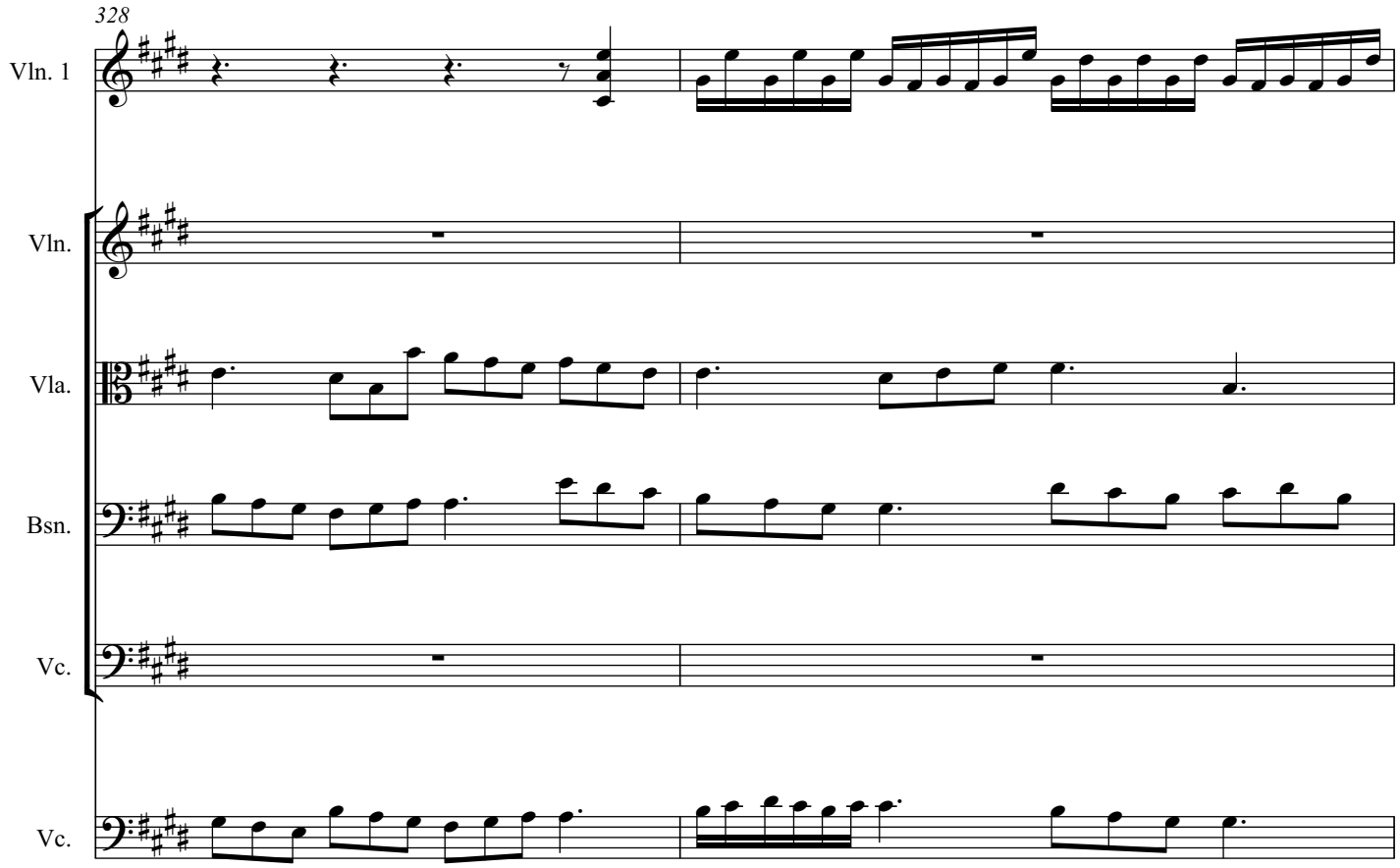
328
Vln. 1
Vln.
Vla.
Bsn.
Vc.
Vc.

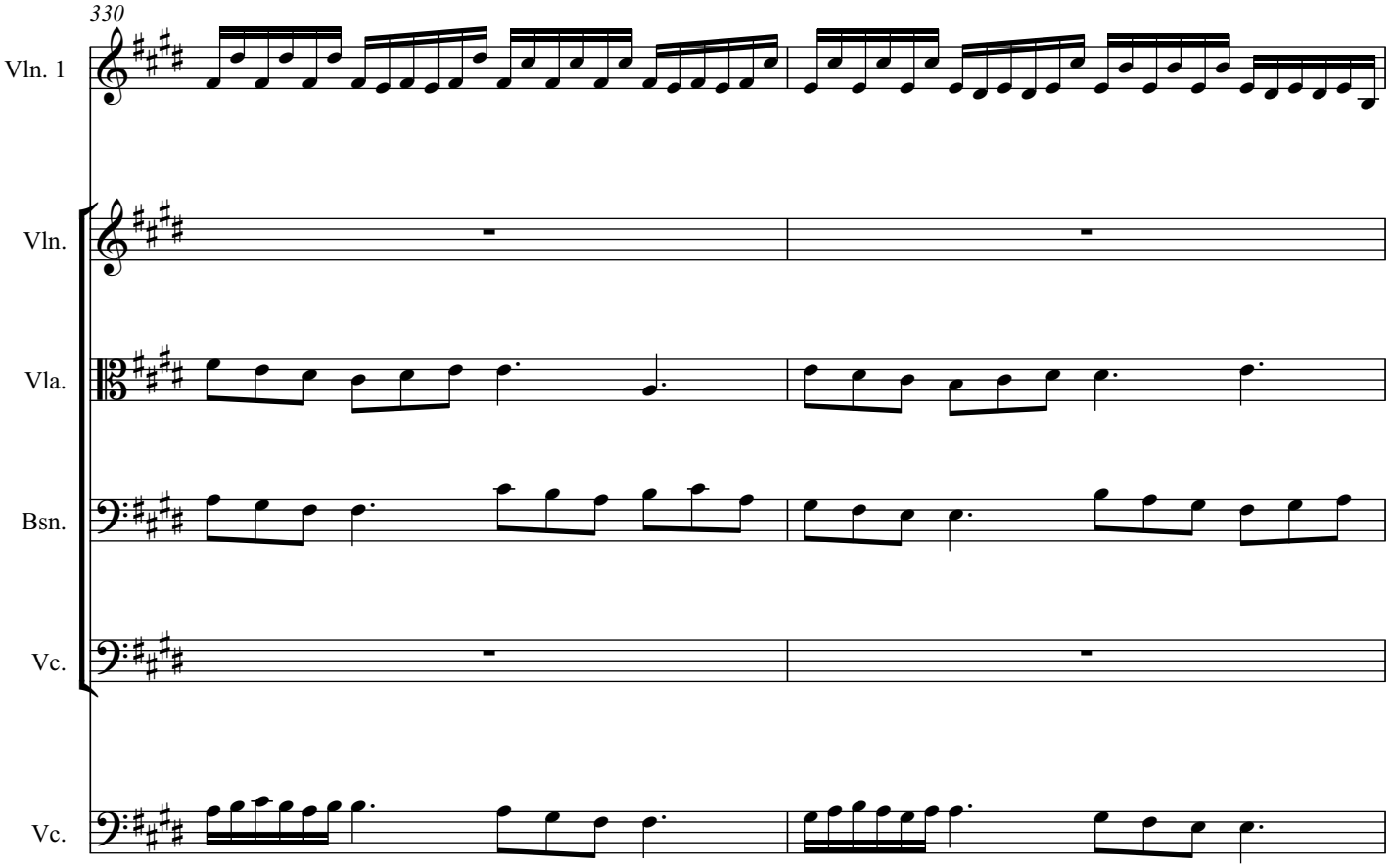
330
Vln. 1
Vln.
Vla.
Bsn.
Vc.
Vc.

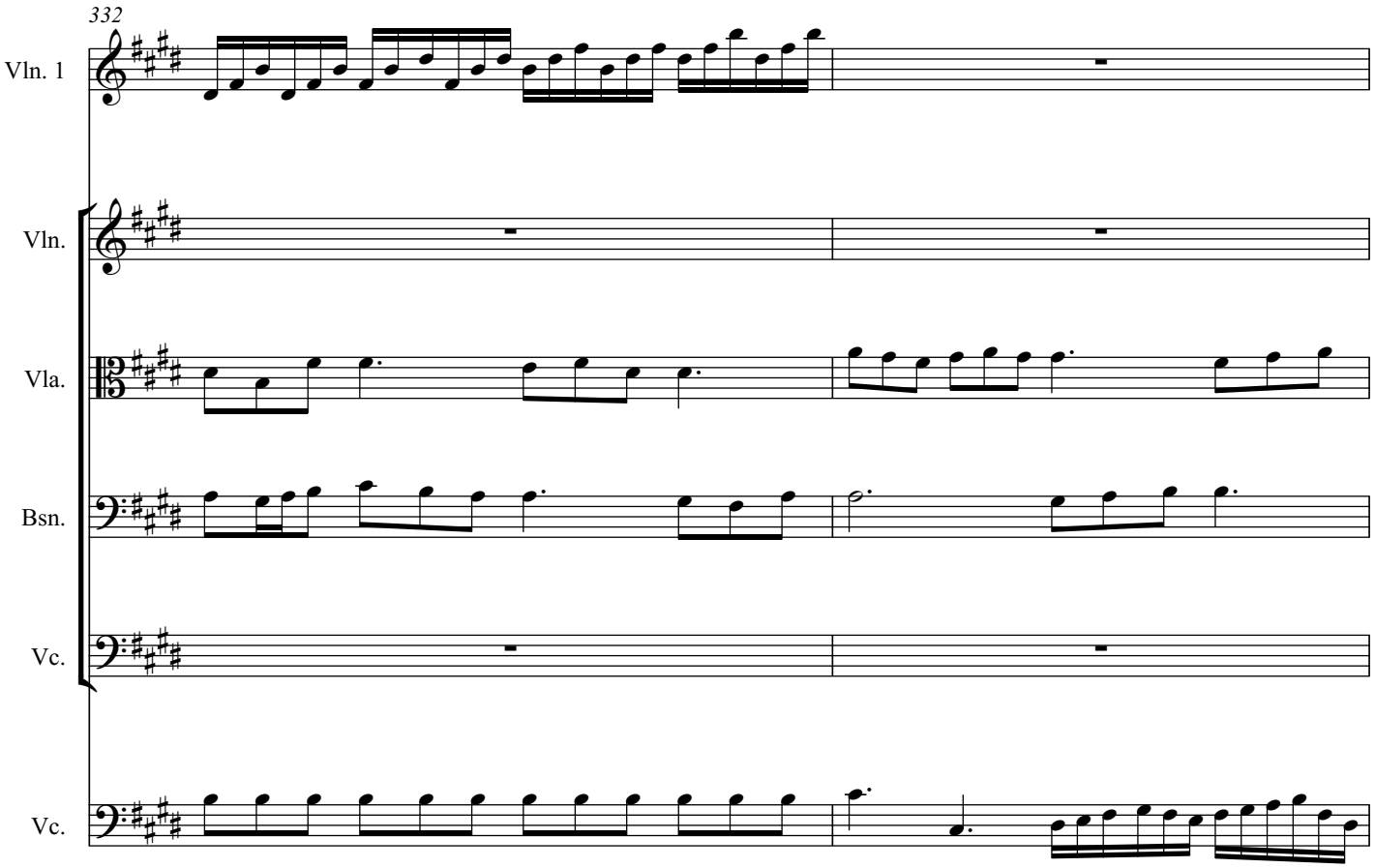
332
Vln. 1
Vln.
Vla.
Bsn.
Vc.
Vc.

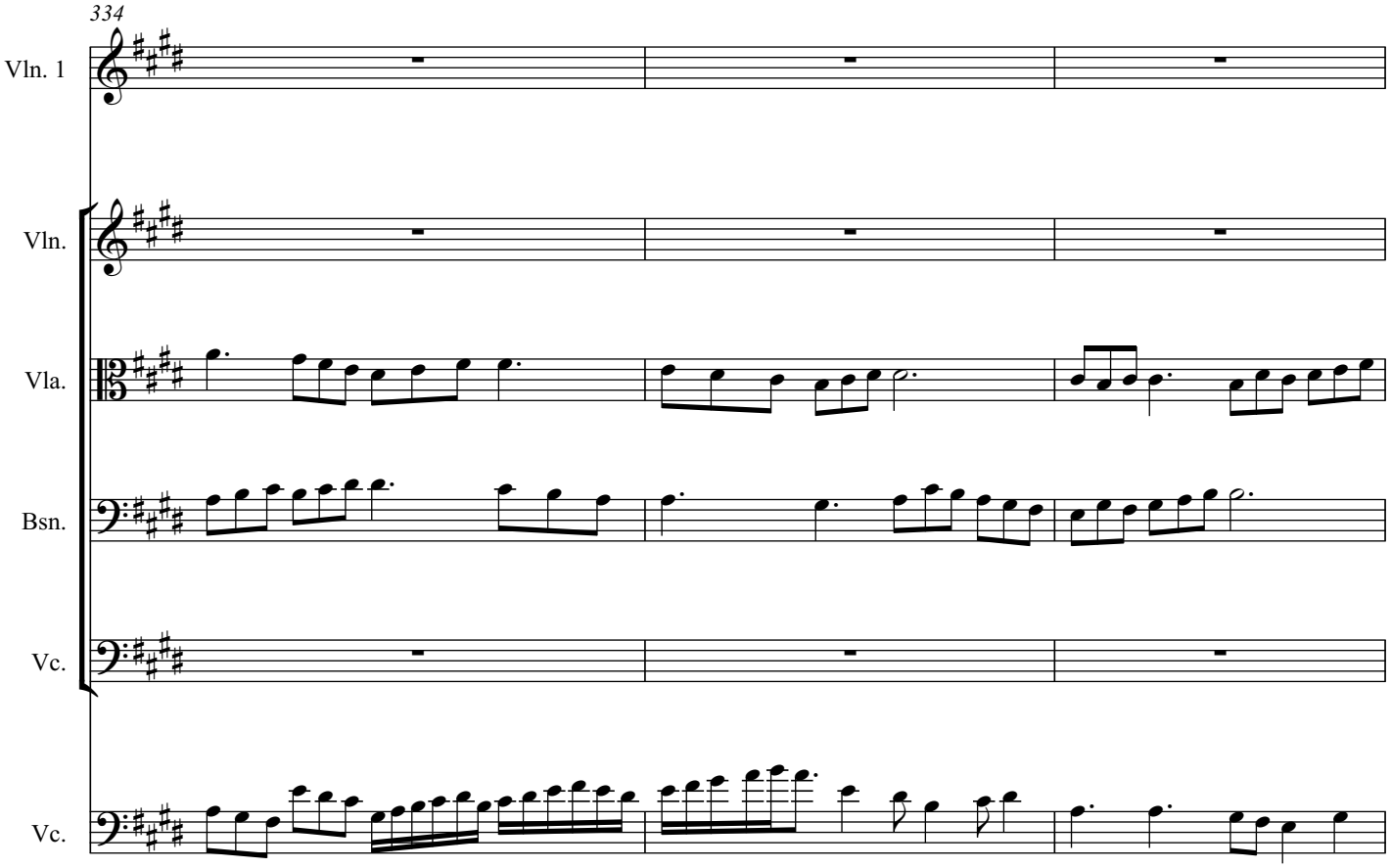

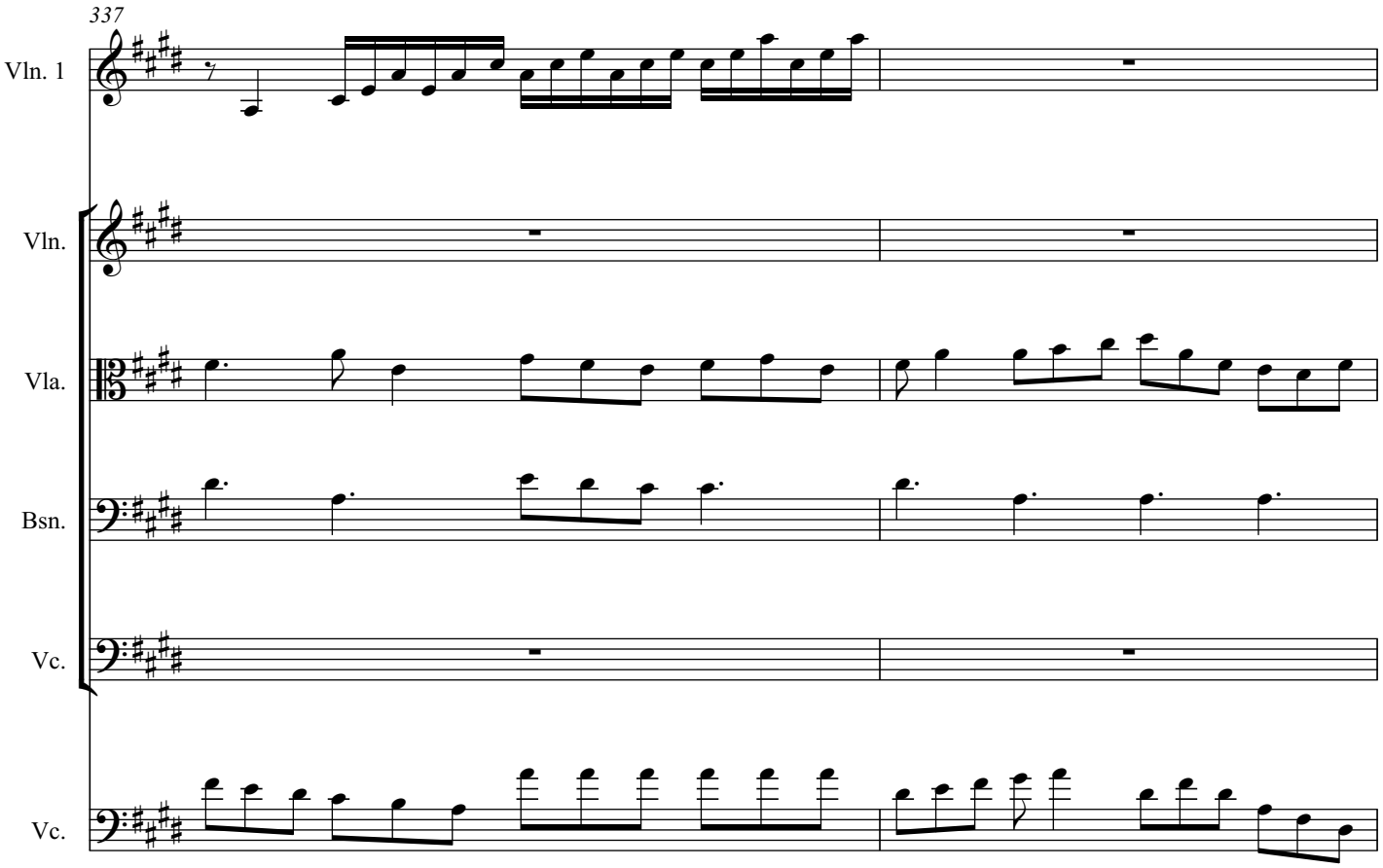

Direitos de autor © Ana Sofia Dias 2021

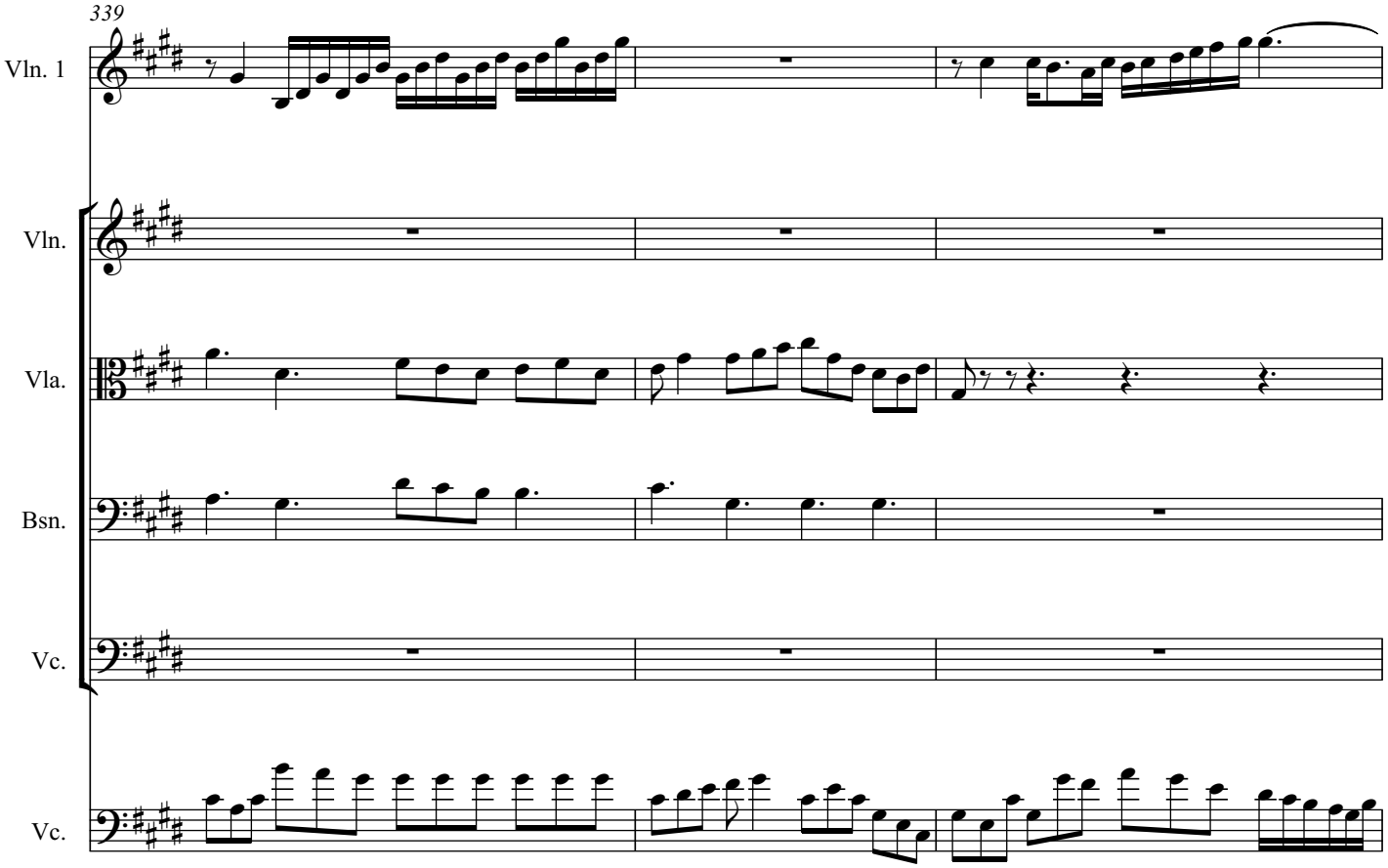
339
Vln. 1
Vln.
Vla.
Bsn.
Vc.
Vc.

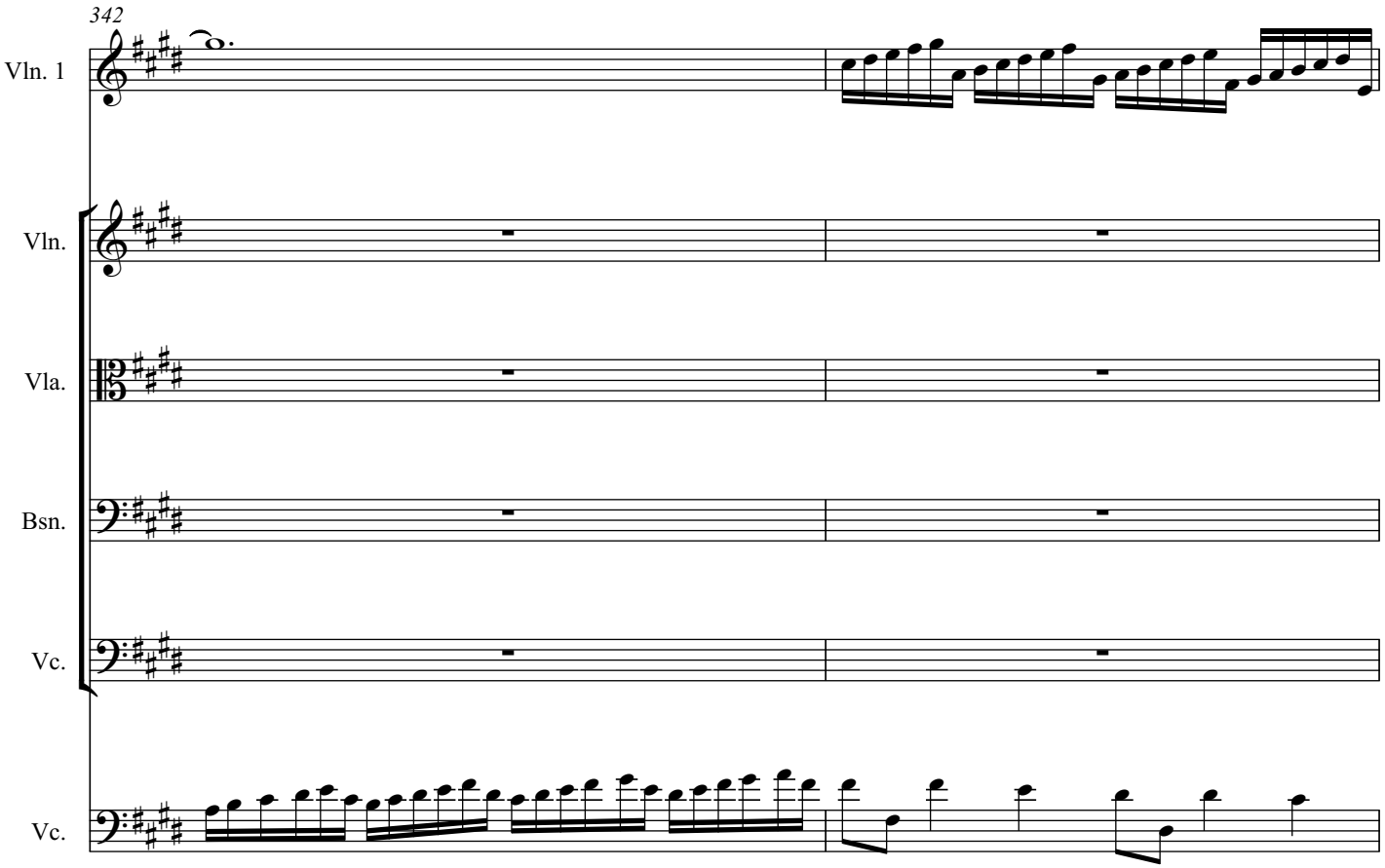
342
Vln. 1
Vln.
Vla.
Bsn.
Vc.
Vc.

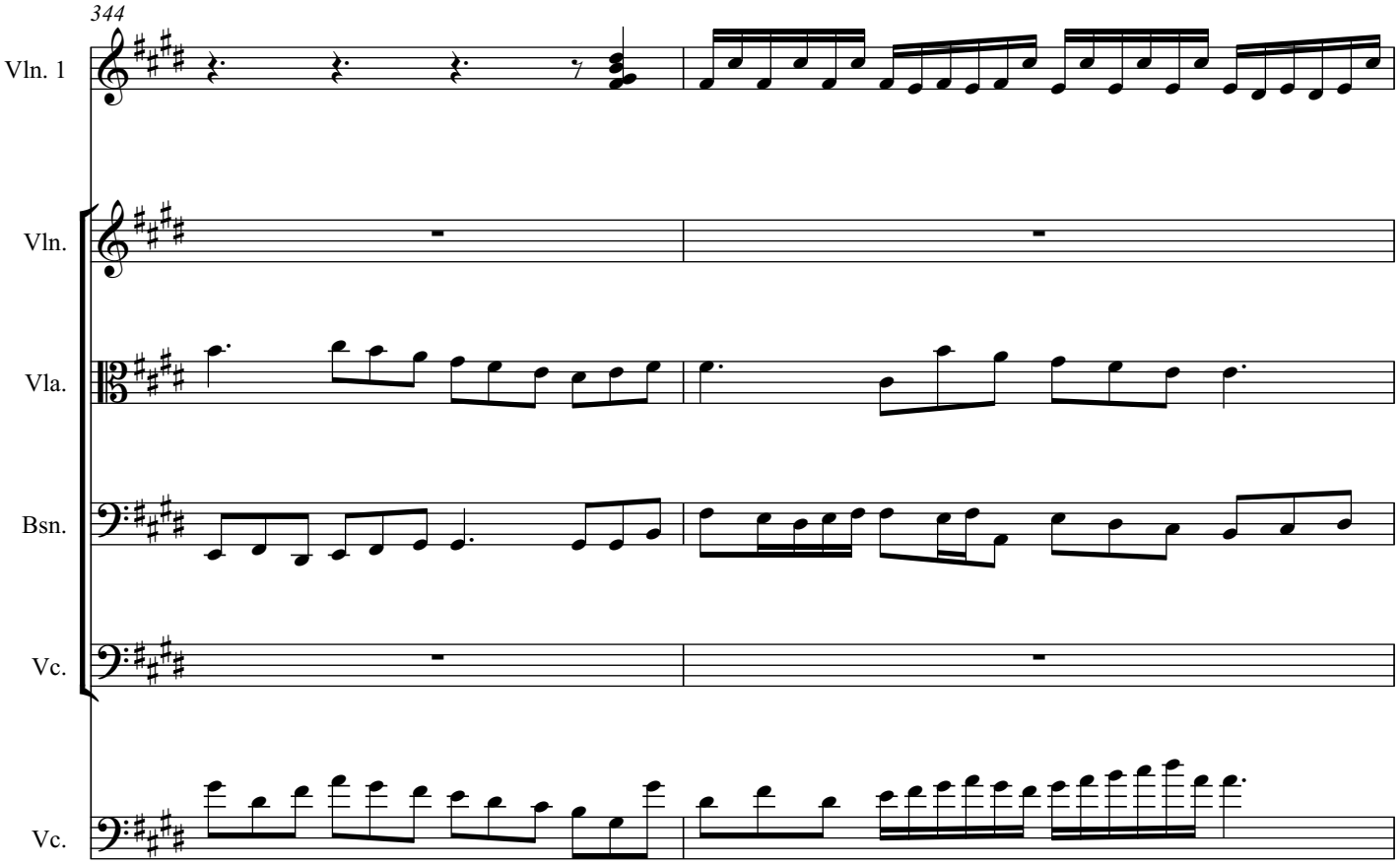
344
Vln. 1
Vln.
Vla.
Bsn.
Vc.
Vc.

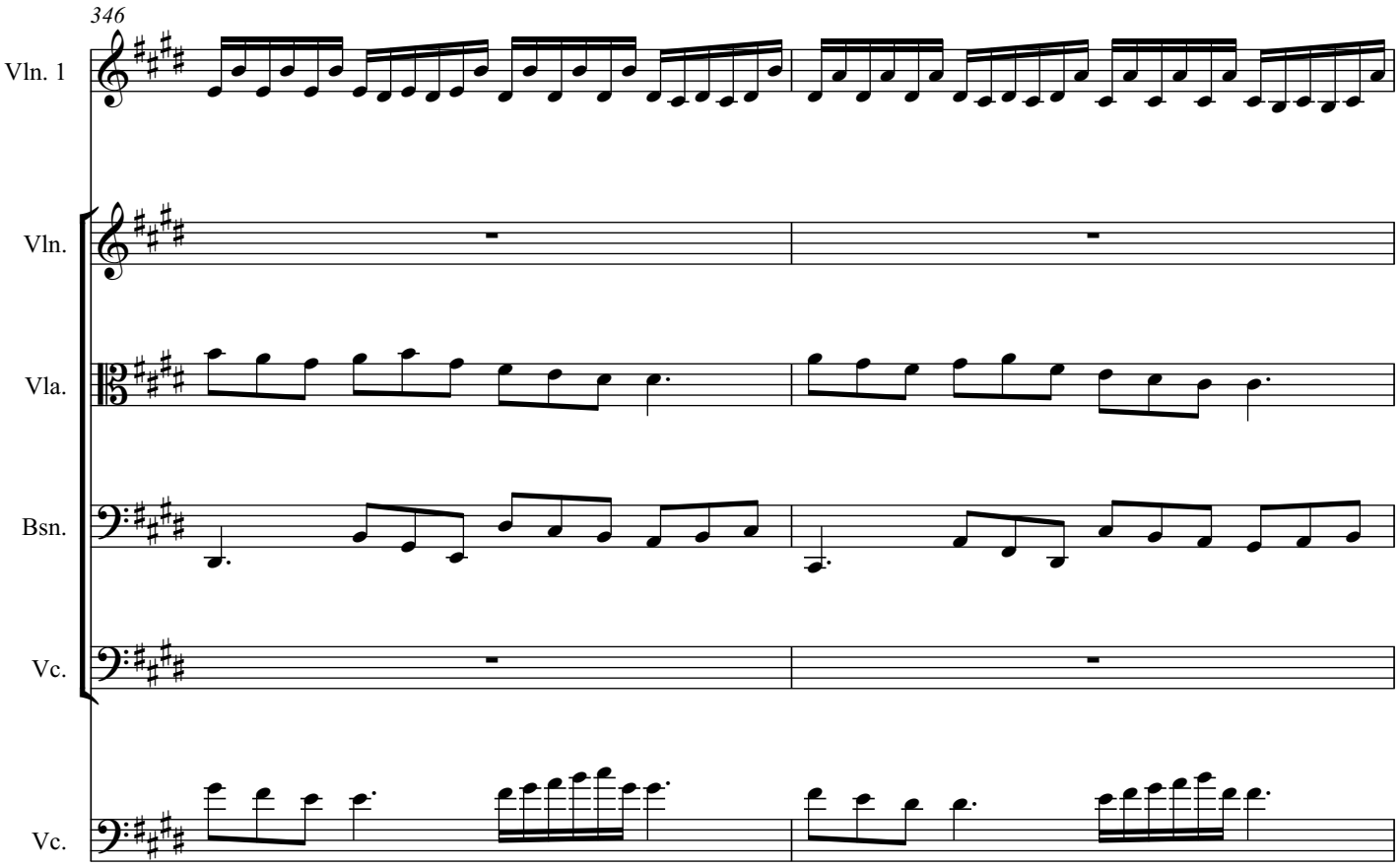
346
Vln. 1
Vln.
Vla.
Bsn.
Vc.
Vc.

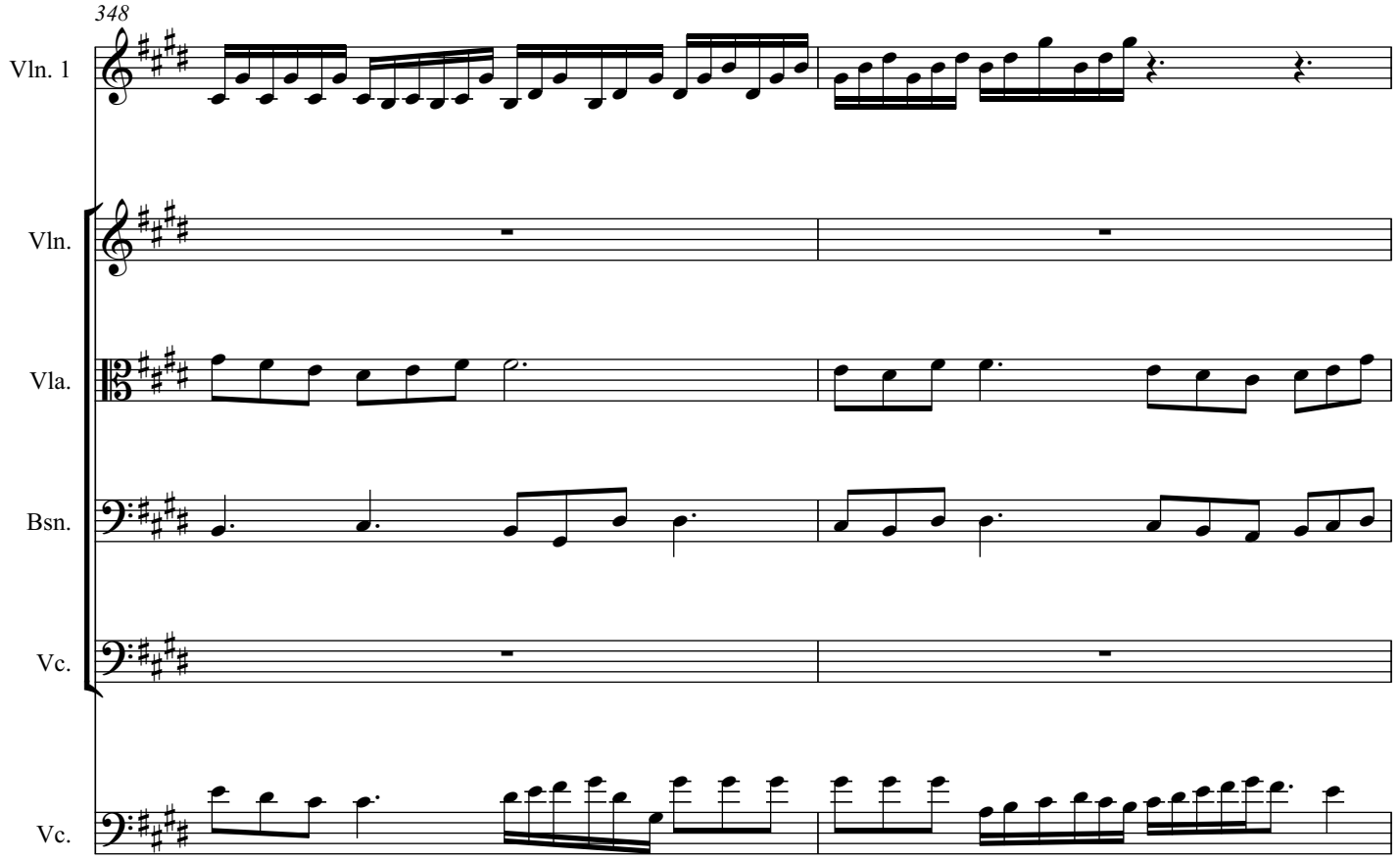
348
Vln. 1
Vln.
Vla.
Bsn.
Vc.
Vc.

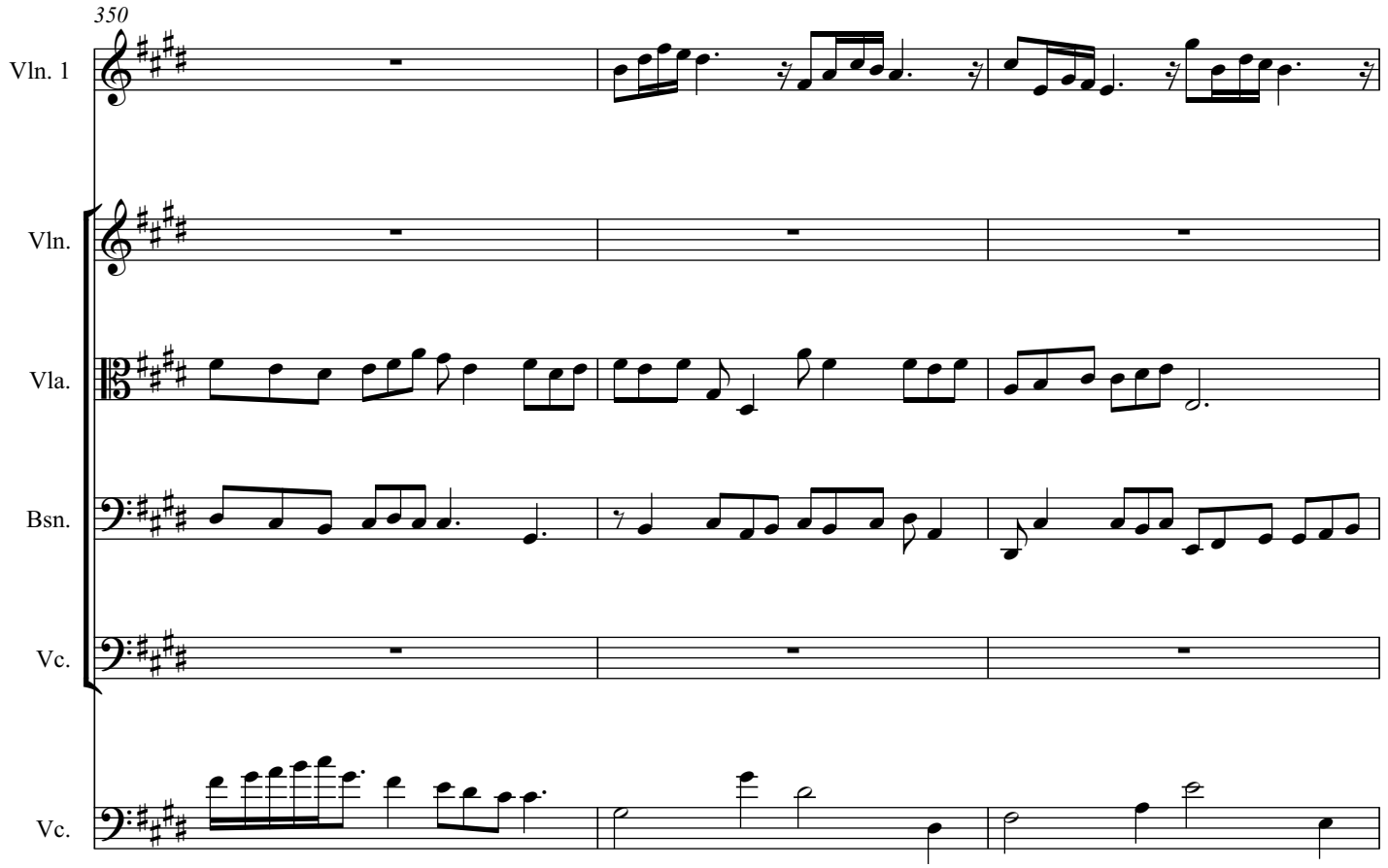
350
Vln. 1
Vln.
Vla.
Bsn.
Vc.
Vc.

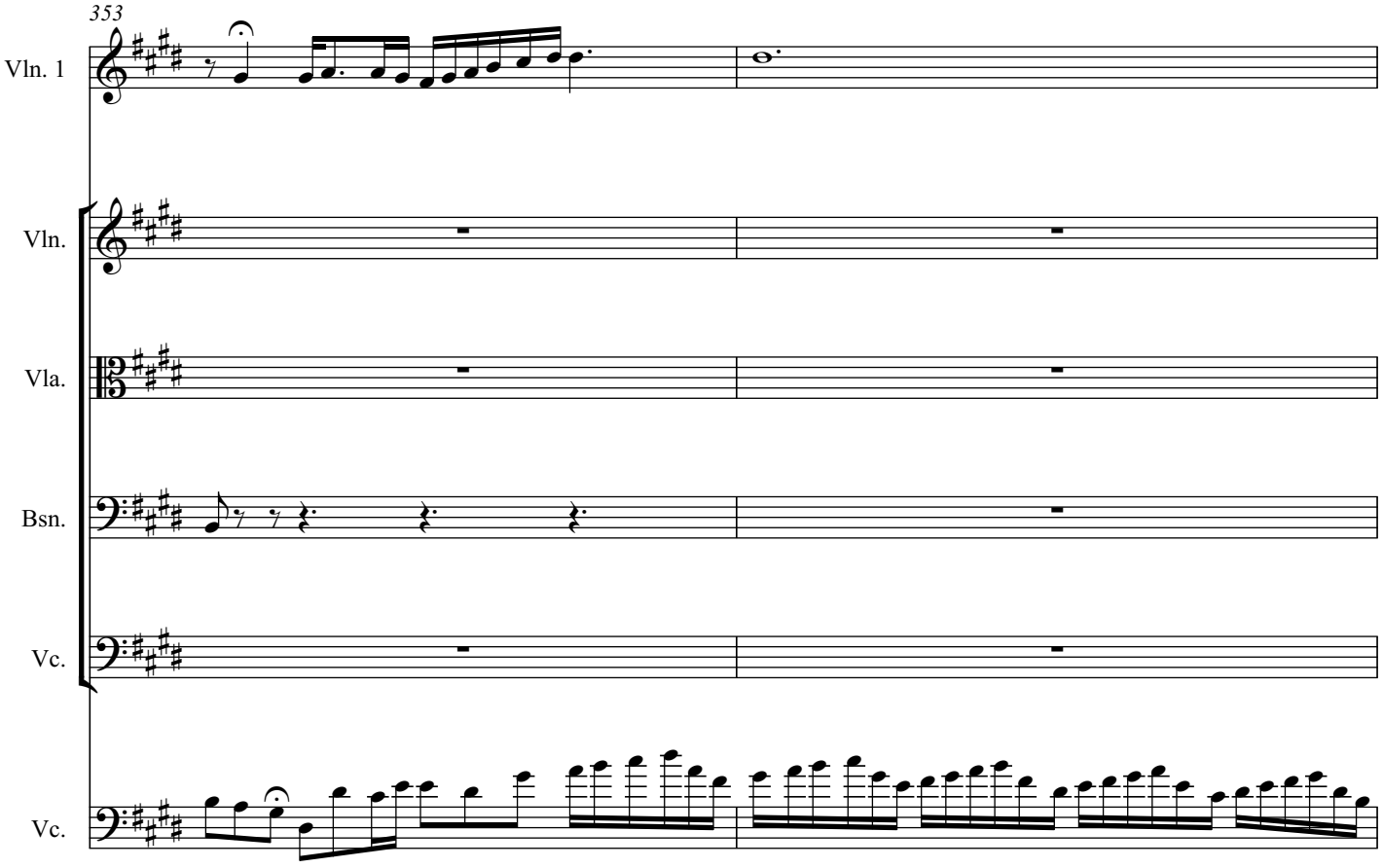
353
Vln. 1
Vln.
Vla.
Bsn.
Vc.
Vc.

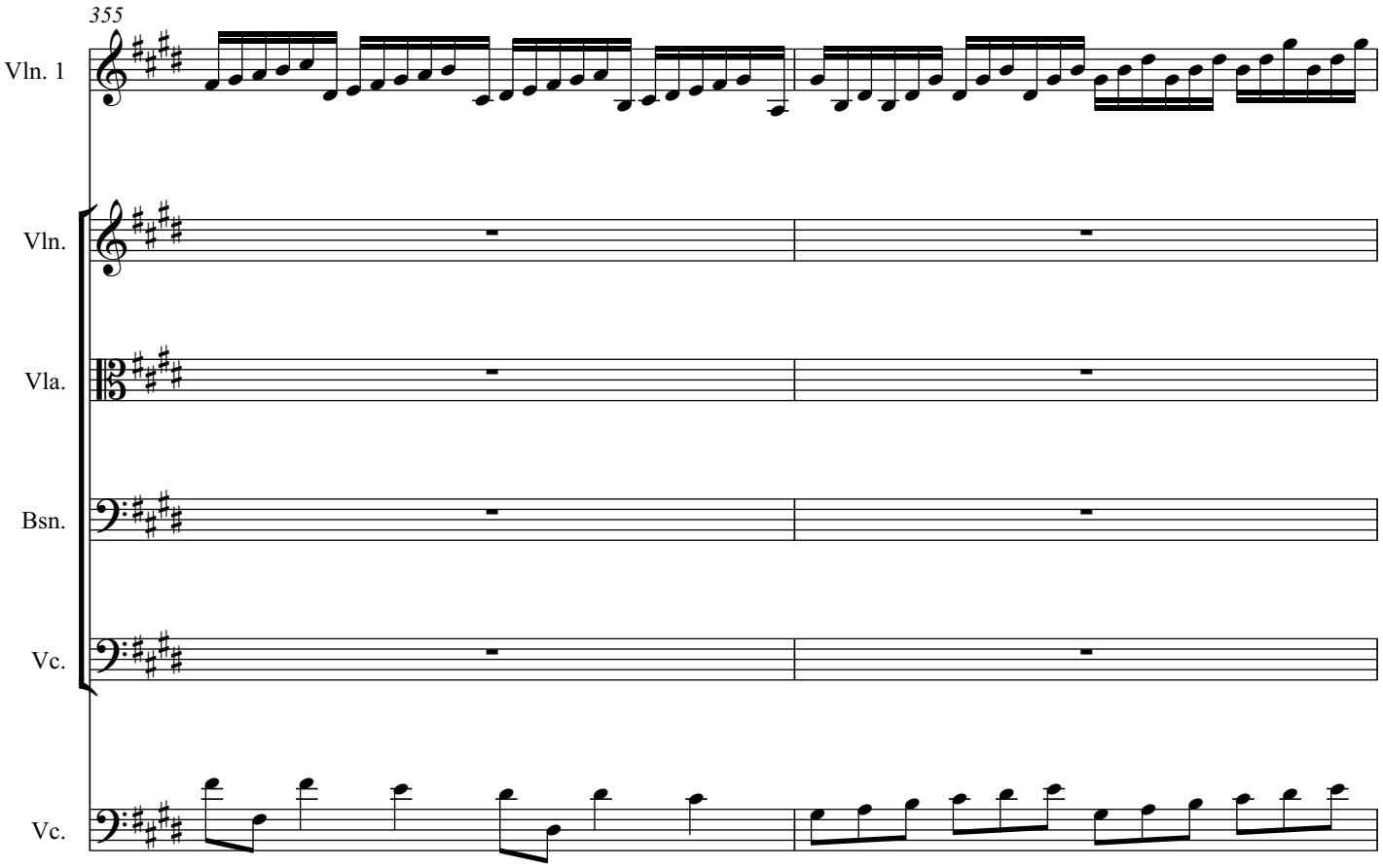
355
Vln. 1
Vln.
Vla.
Bsn.
Vc.
Vc.

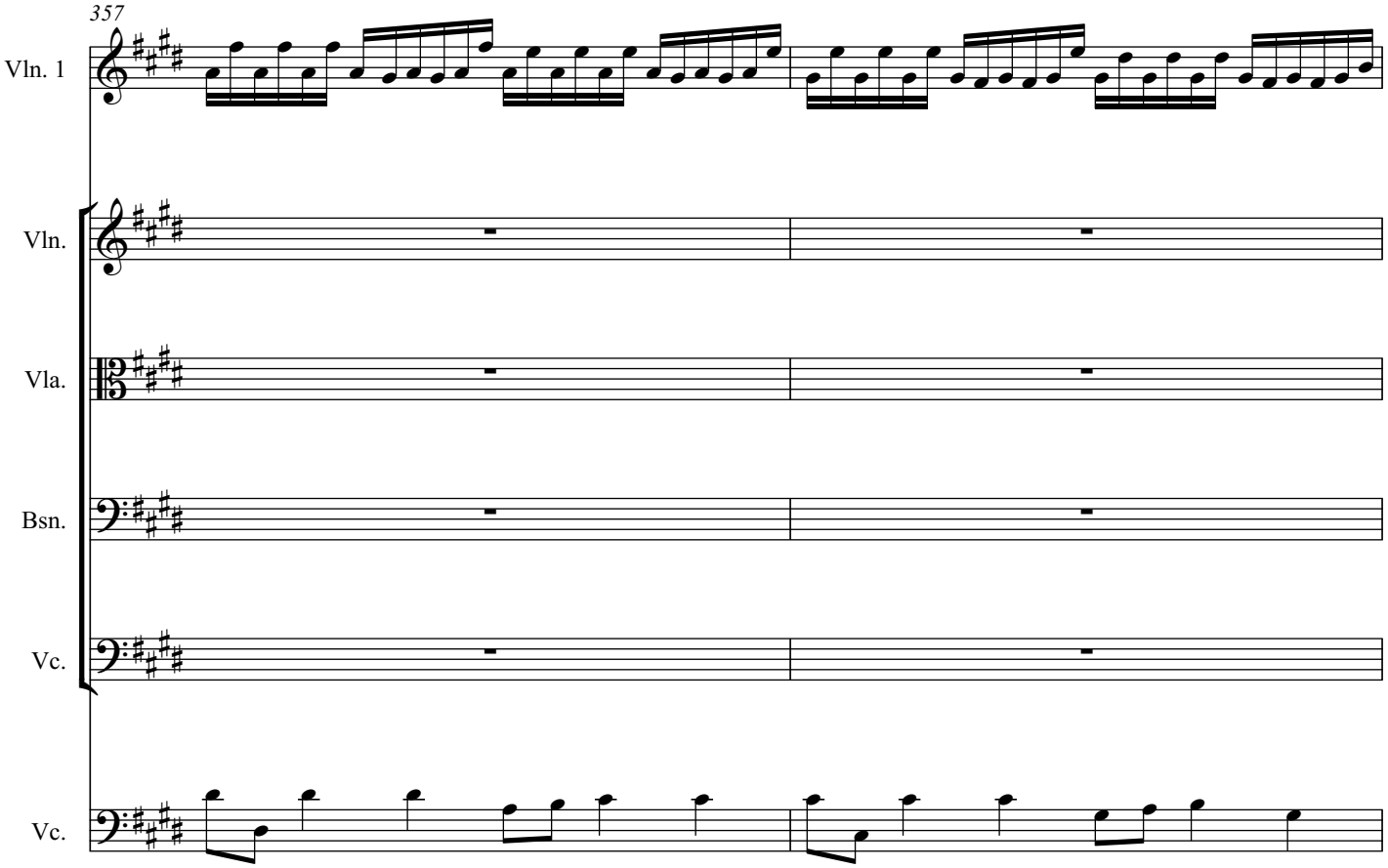
357
Vln. 1
Vln.
Vla.
Bsn.
Vc.
Vc.

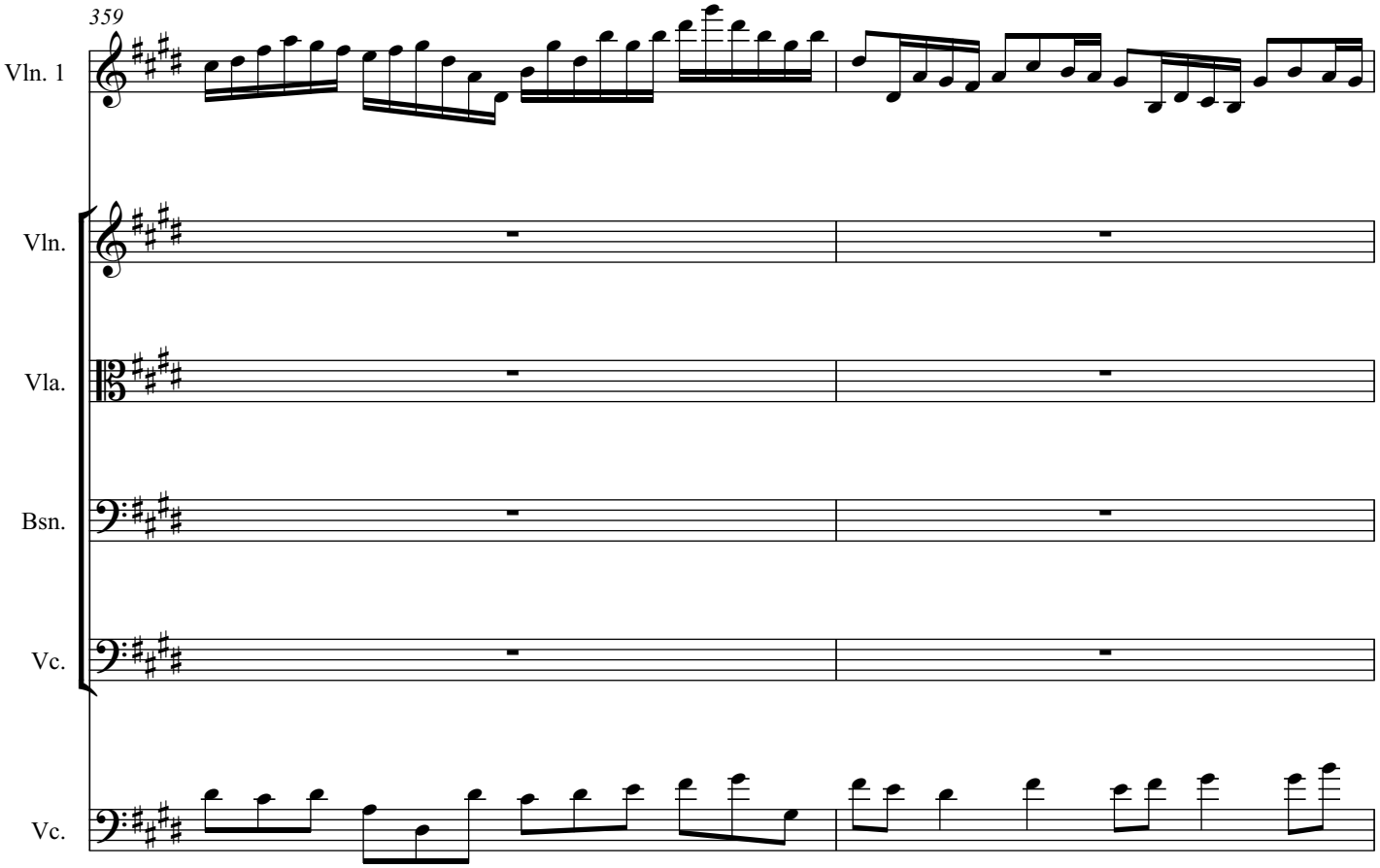
359
Vln. 1
Vln.
Vla.
Bsn.
Vc.
Vc.

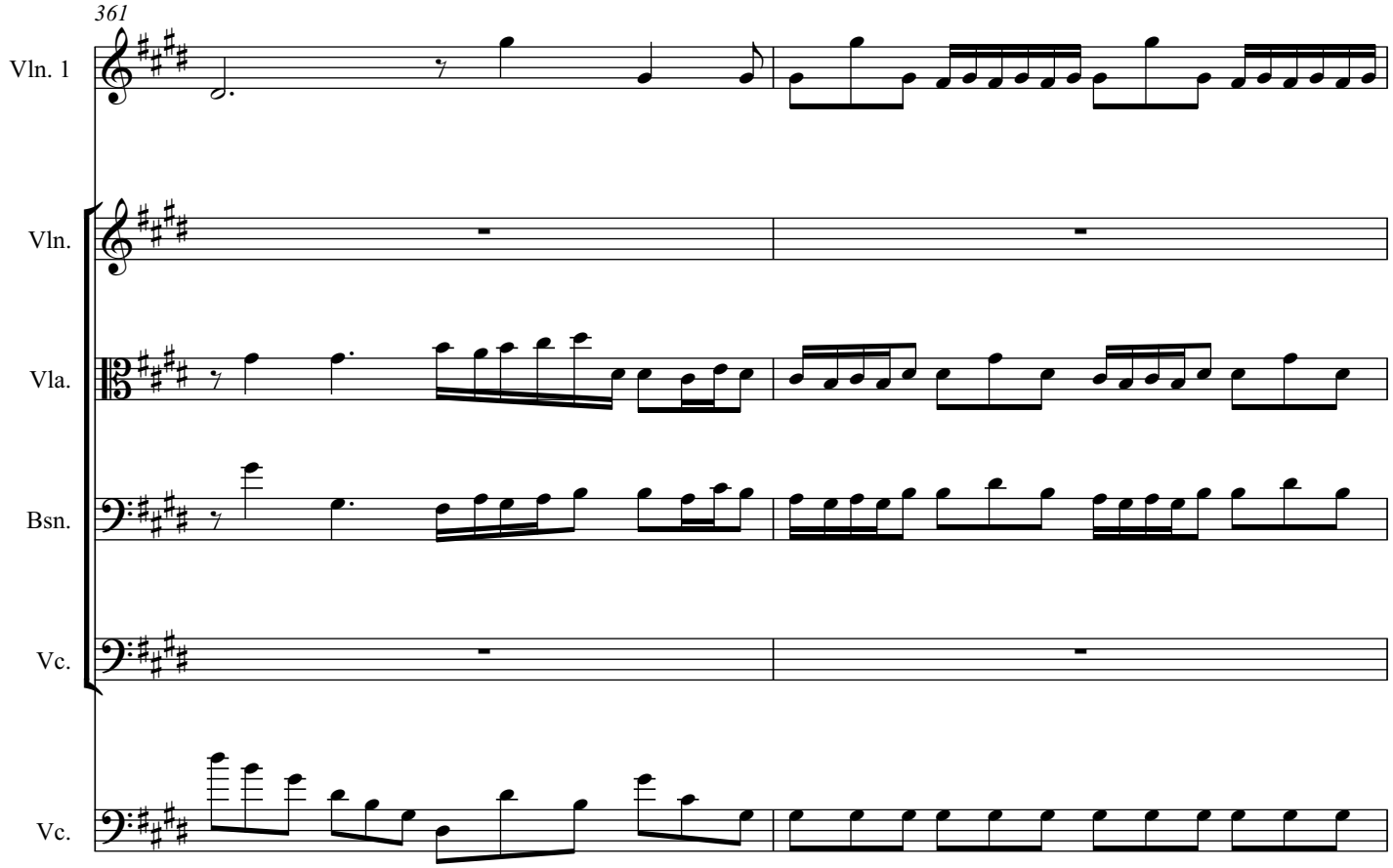
361
Vln. 1
Vln.
Vla.
Bsn.
Vc.
Vc.

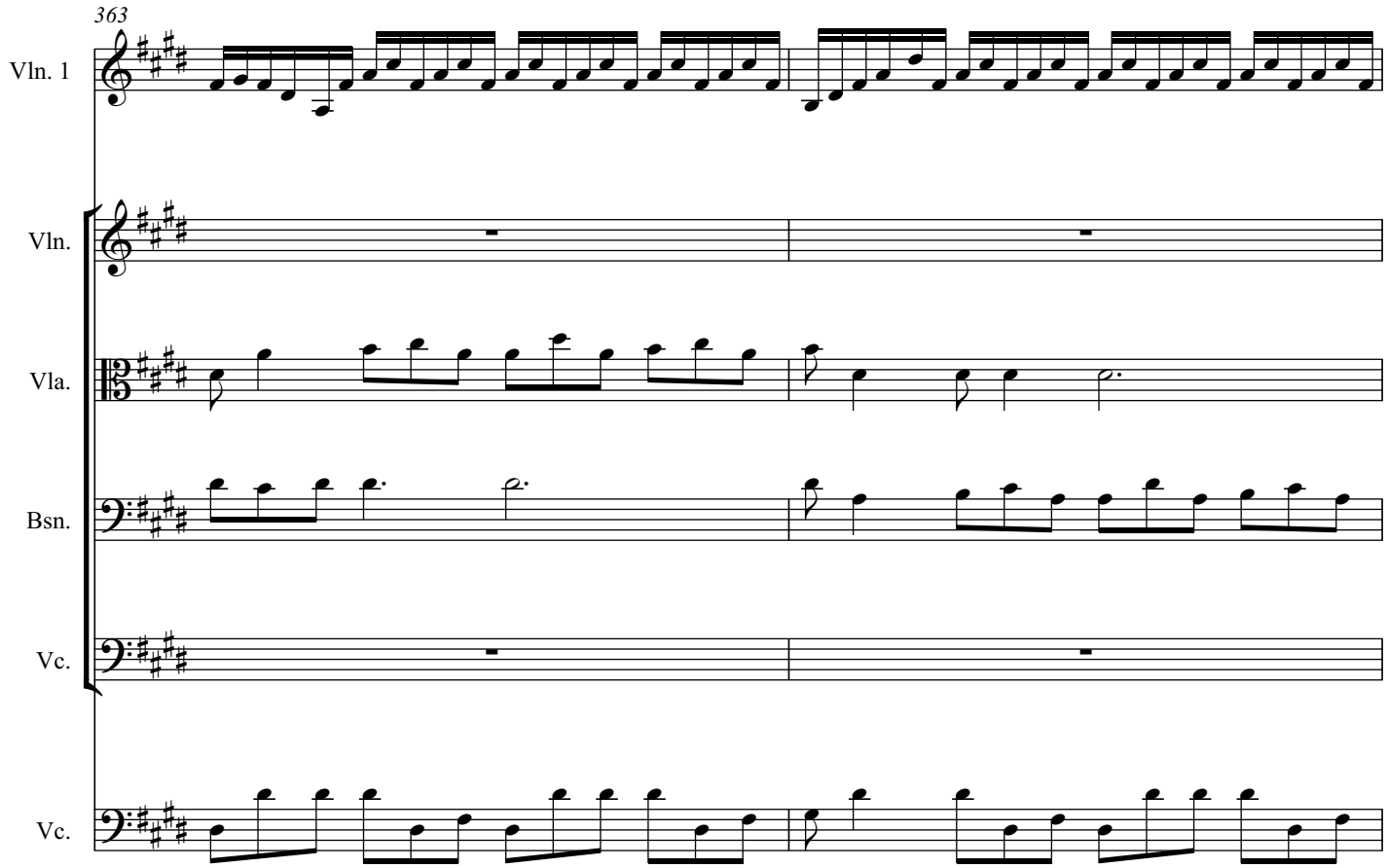
363
Vln. 1
Vln.
Vla.
Bsn.
Vc.
Vc.

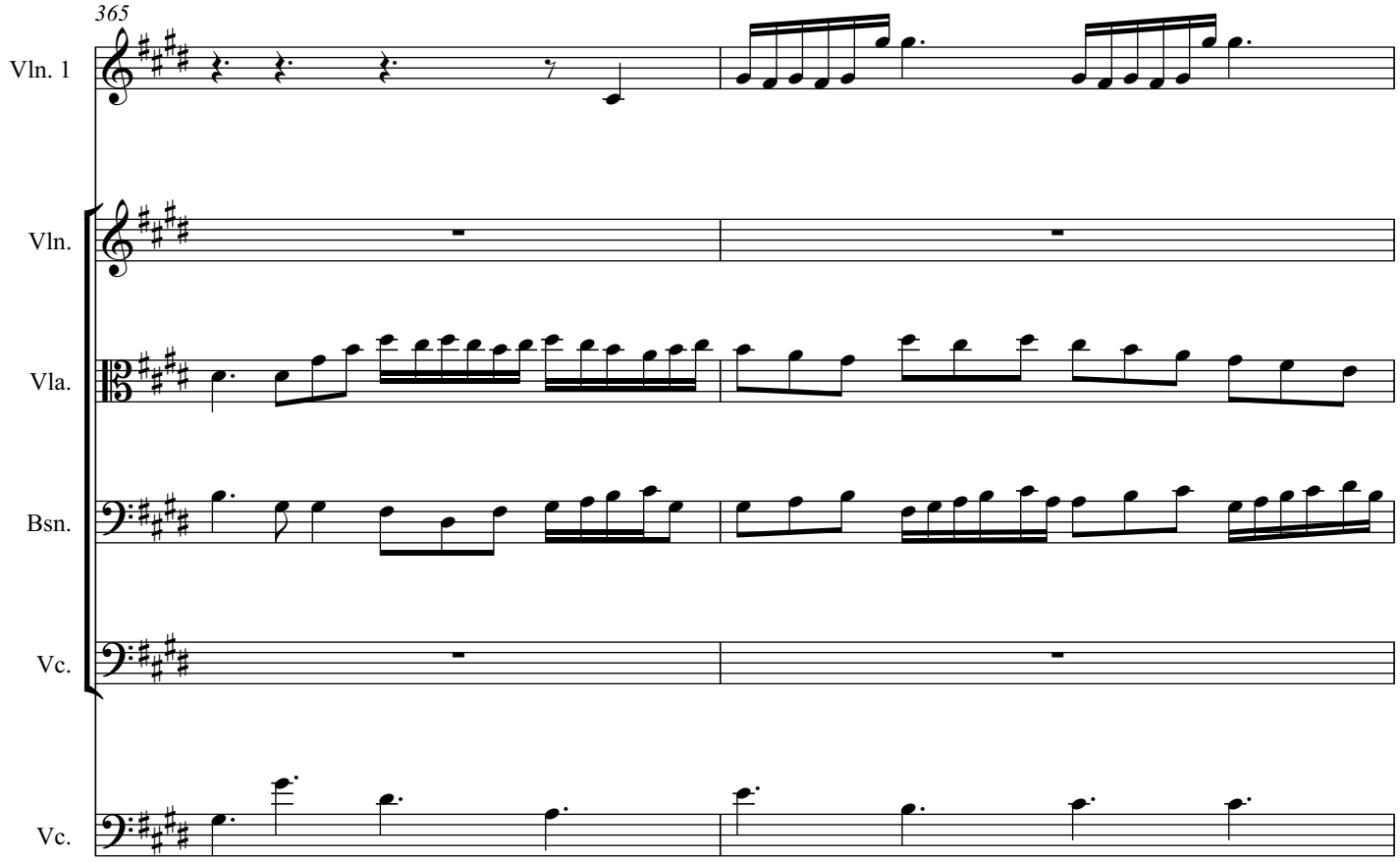
365
Vln. 1
Vln.
Vla.
Bsn.
Vc.
Vc.

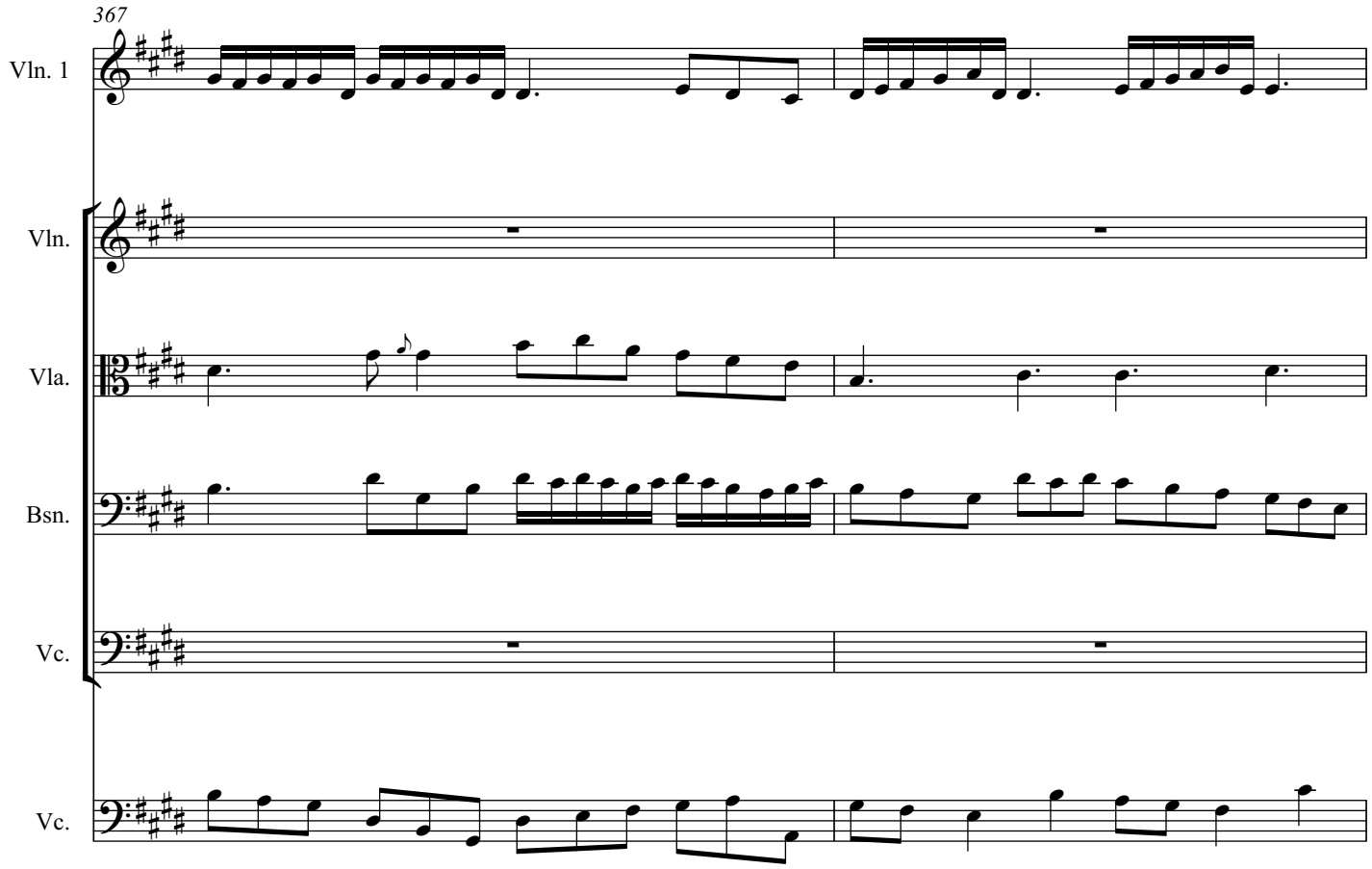
367
Vln. 1
Vln.
Vla.
Bsn.
Vc.
Vc.

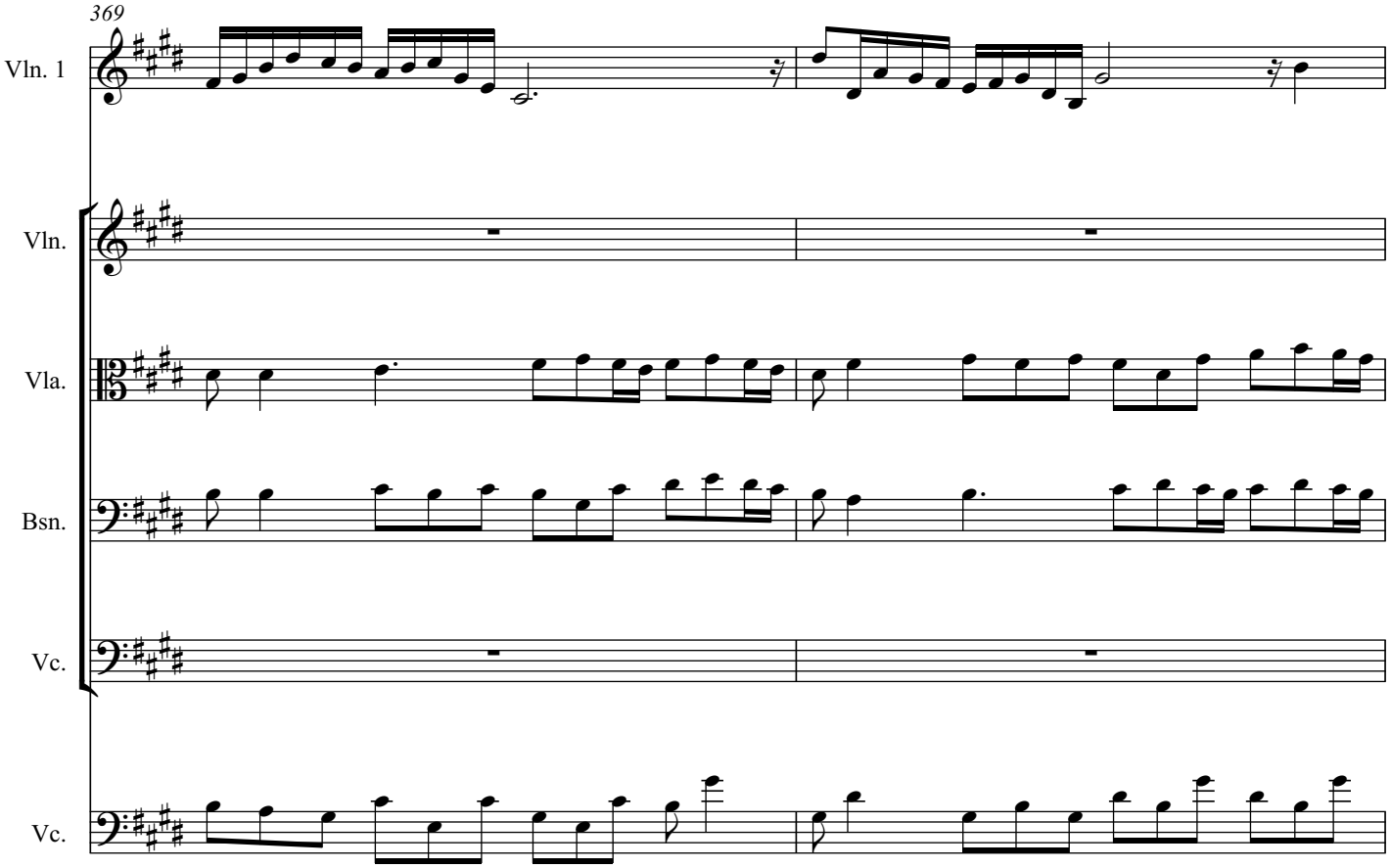
369
Vln. 1
Vln.
Vla.
Bsn.
Vc.
Vc.

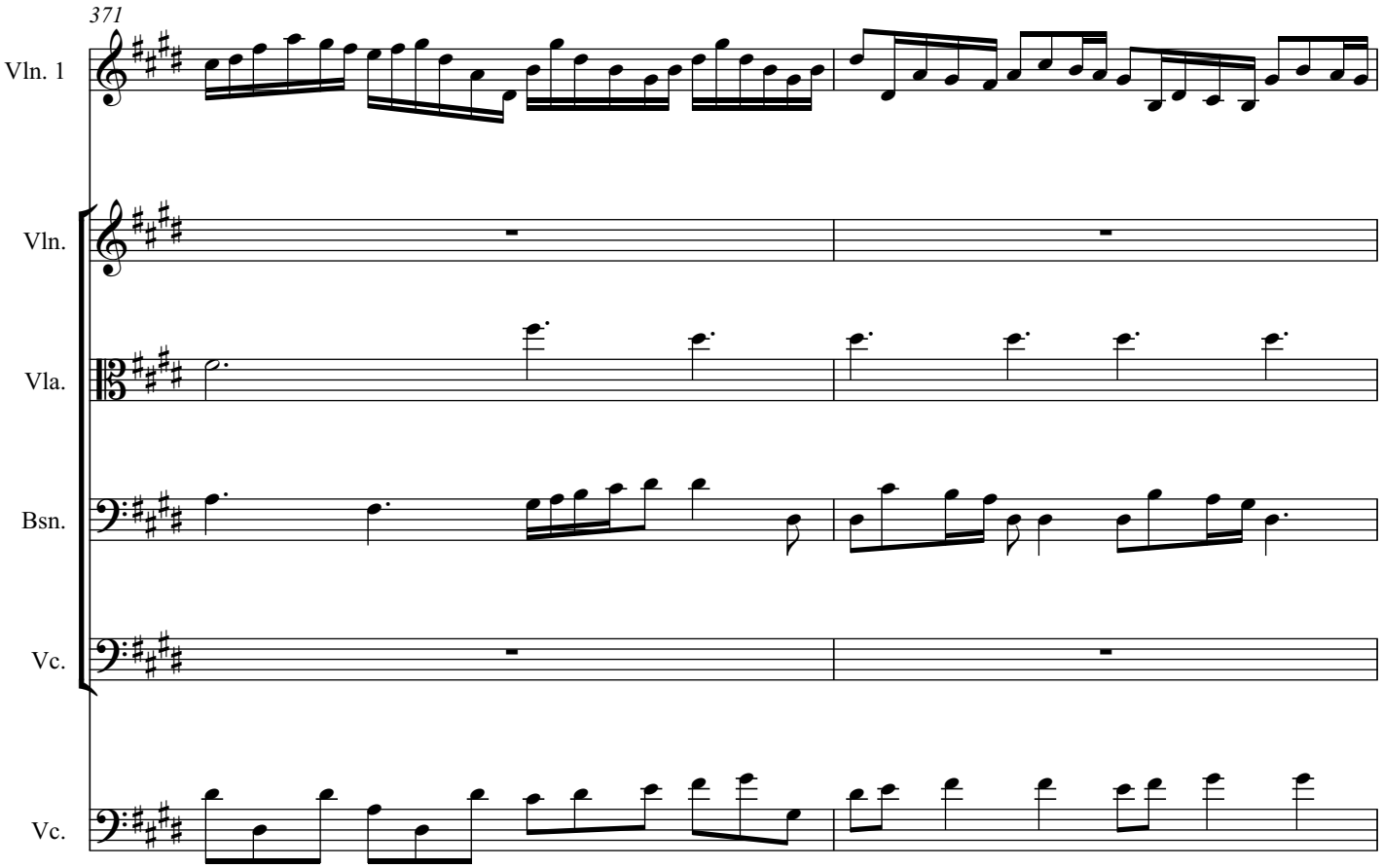
371
Vln. 1
Vln.
Vla.
Bsn.
Vc.
Vc.

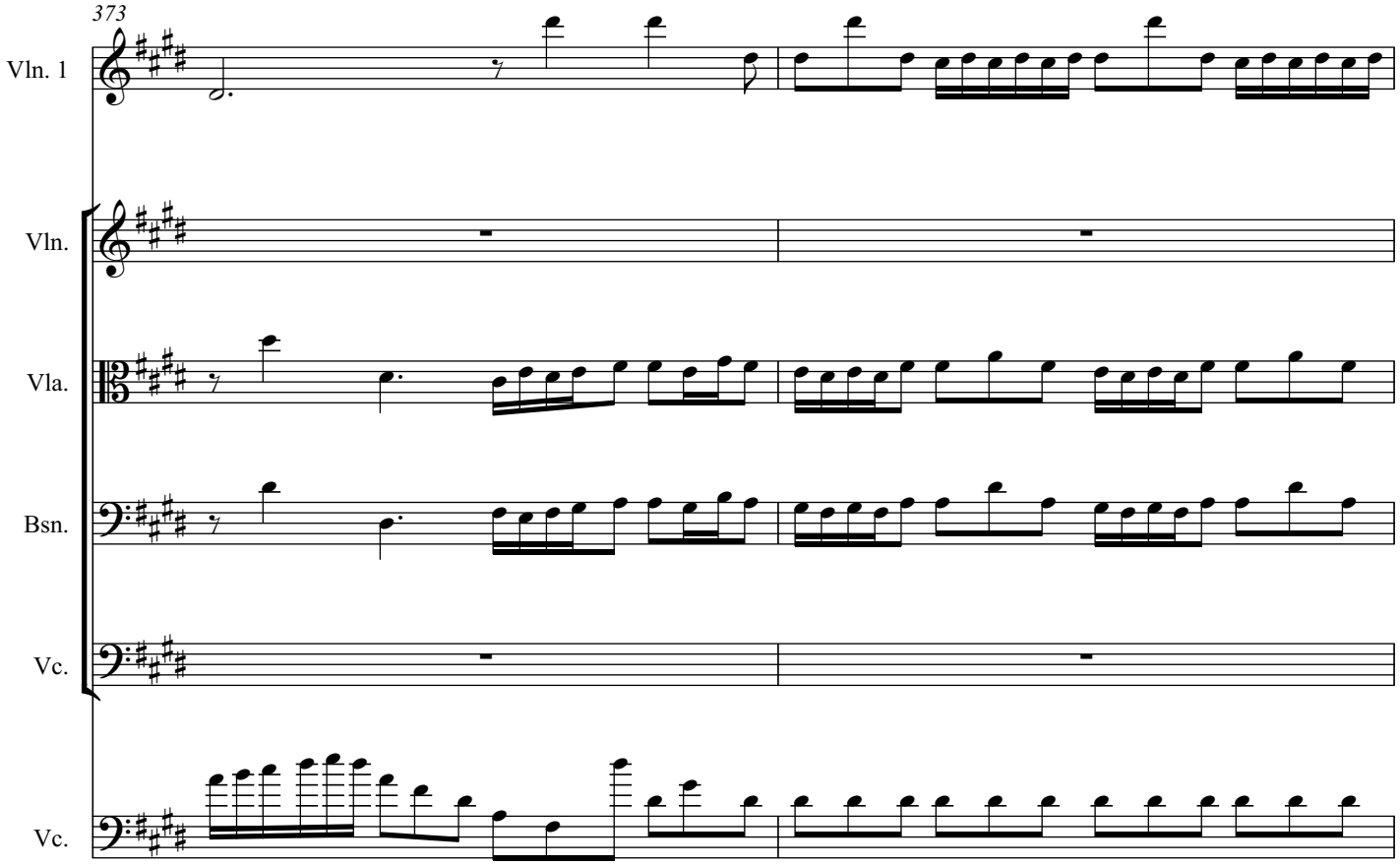
373
Vln. 1
Vln.
Vla.
Bsn.
Vc.
Vc.

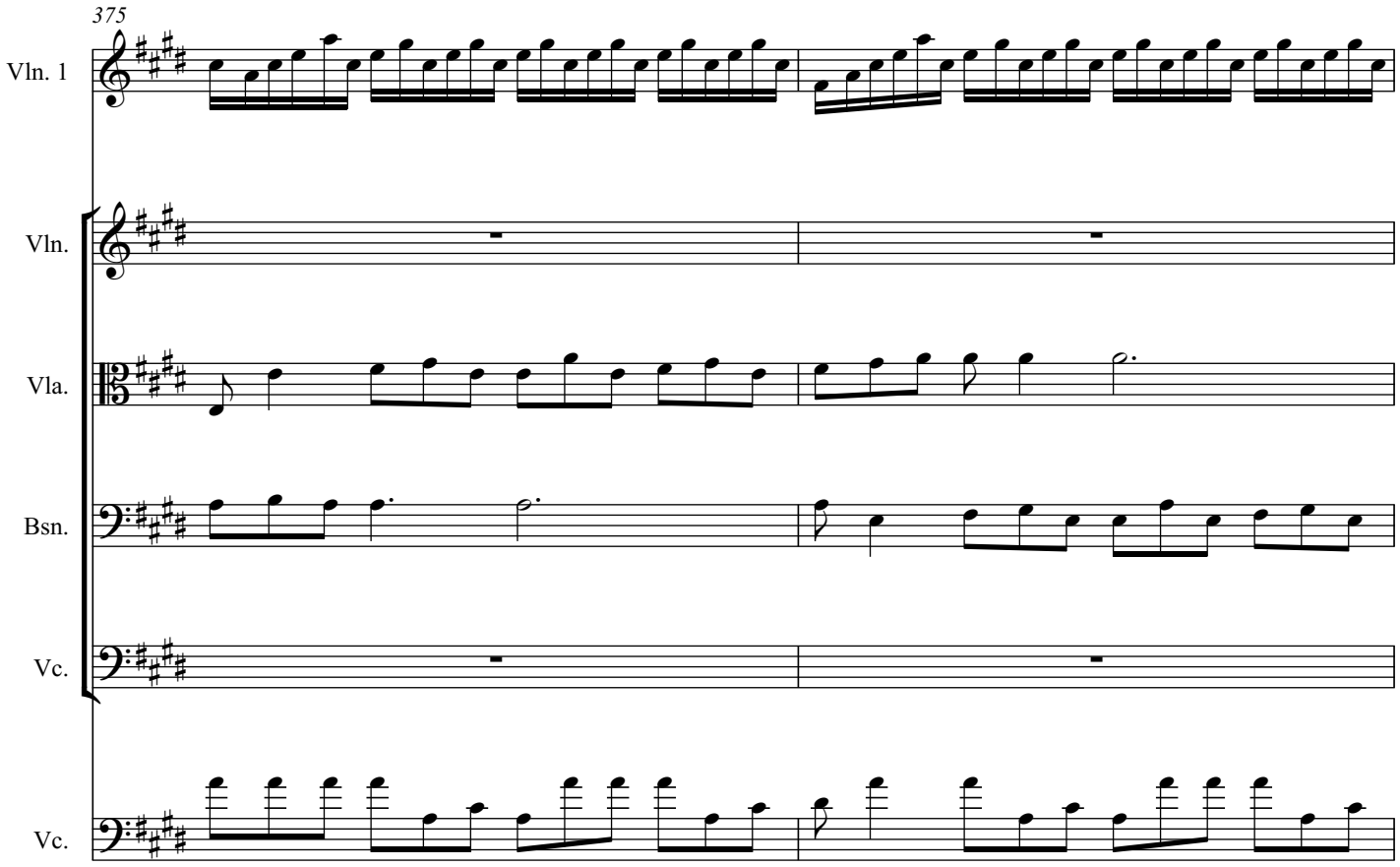
375
Vln. 1
Vln.
Vla.
Bsn.
Vc.
Vc.

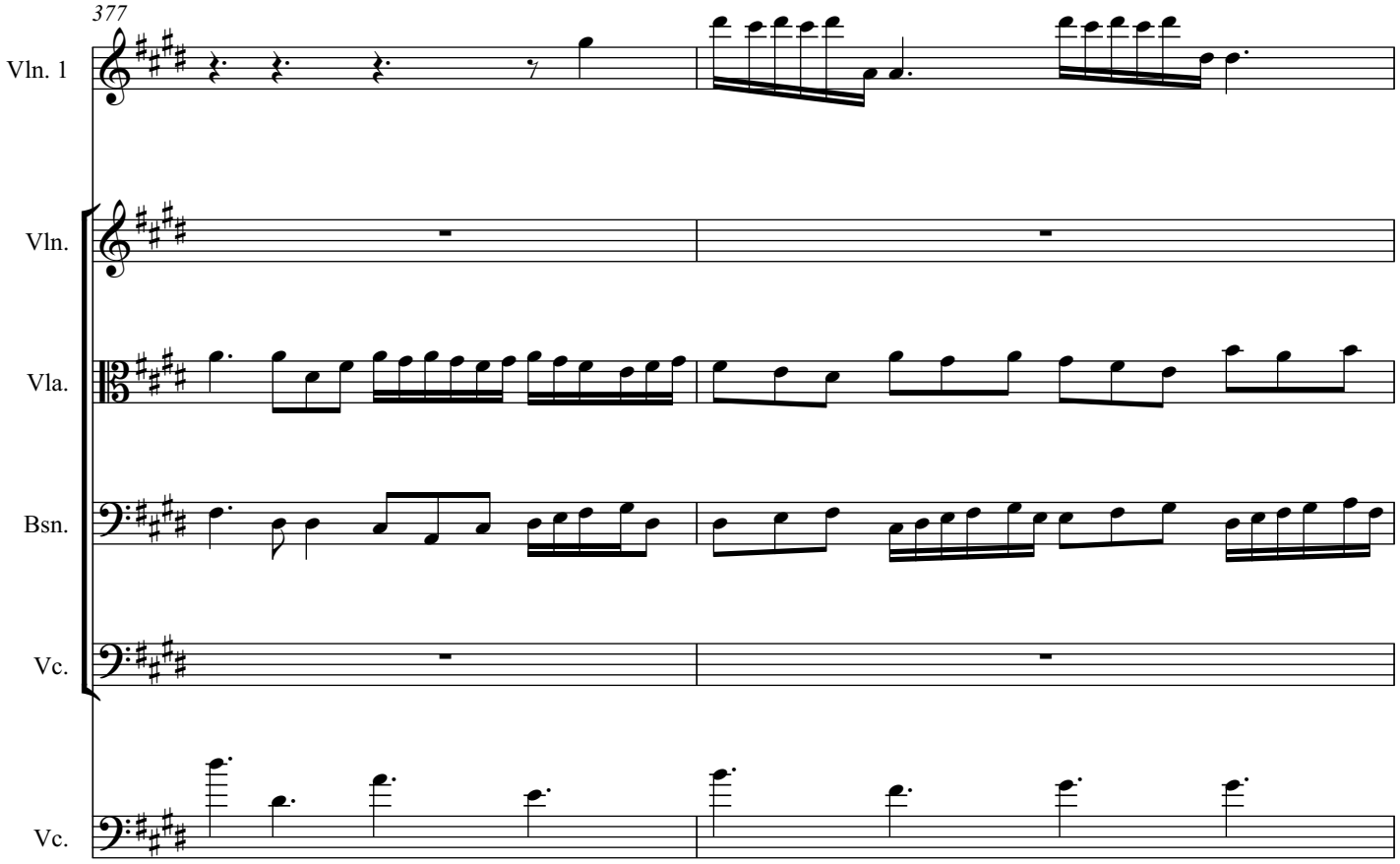
377
Vln. 1
Vln.
Vla.
Bsn.
Vc.
Vc.

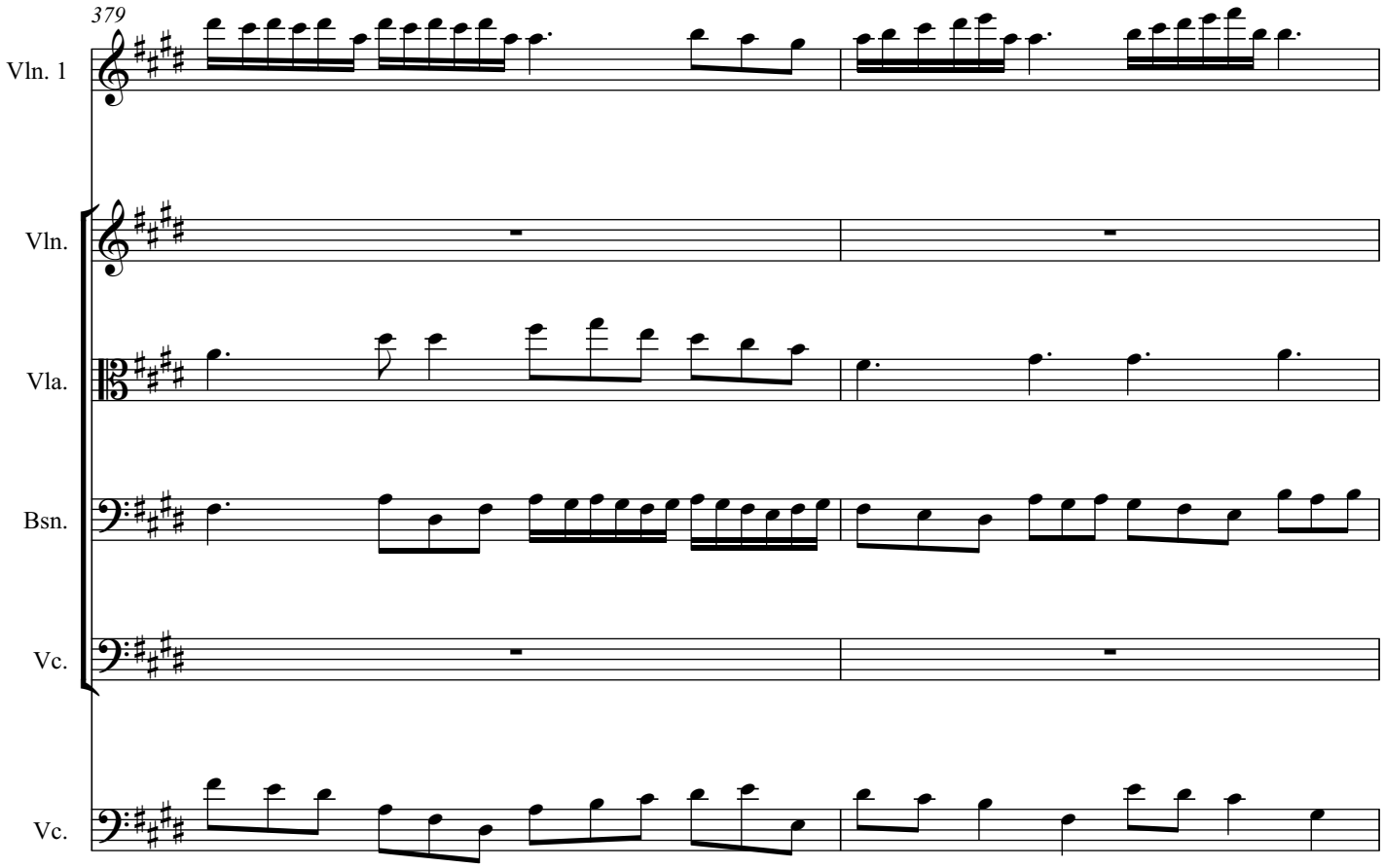
379
Vln. 1
Vln.
Vla.
Bsn.
Vc.
Vc.

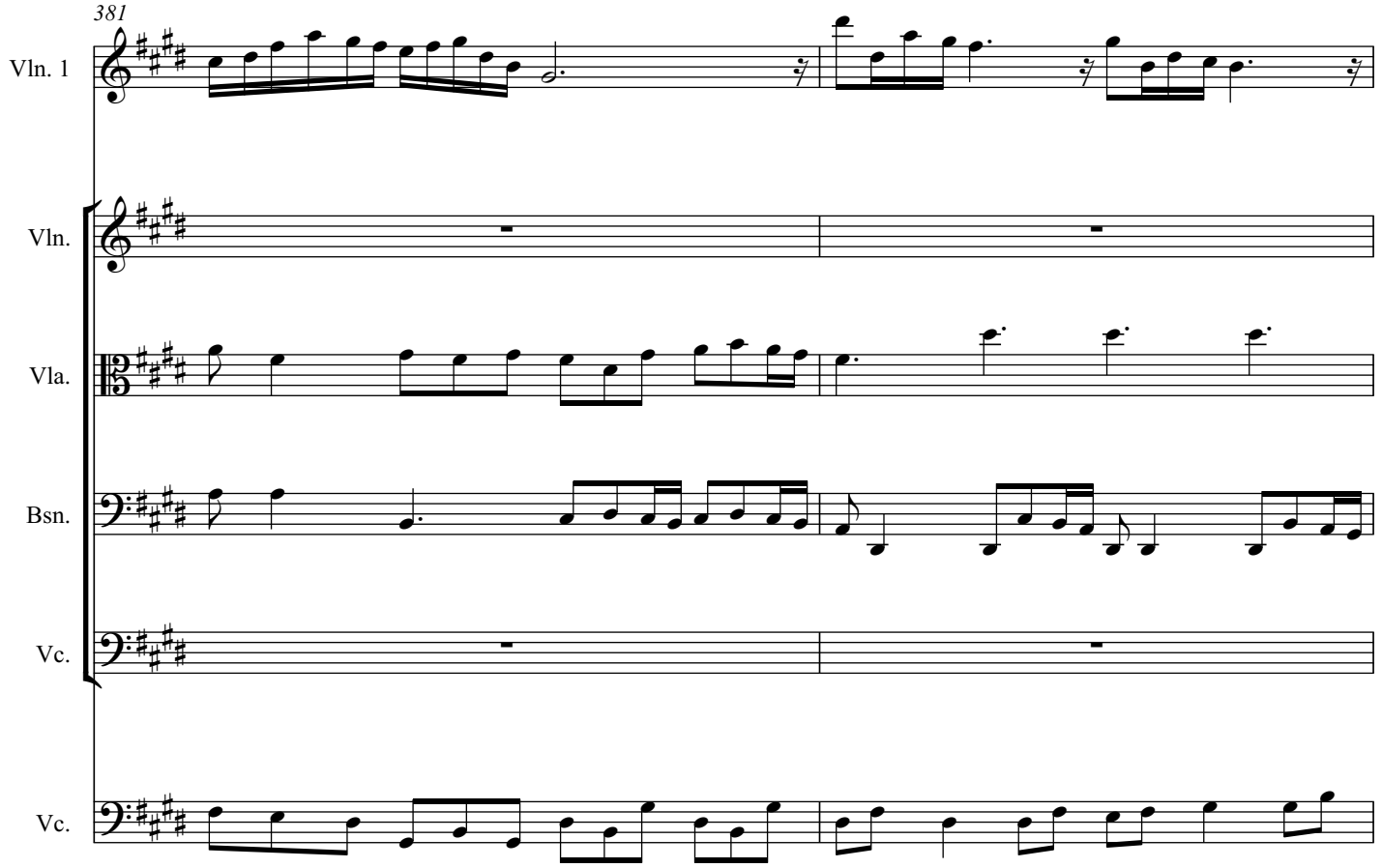
381
Vln. 1
Vln.
Vla.
Bsn.
Vc.
Vc.

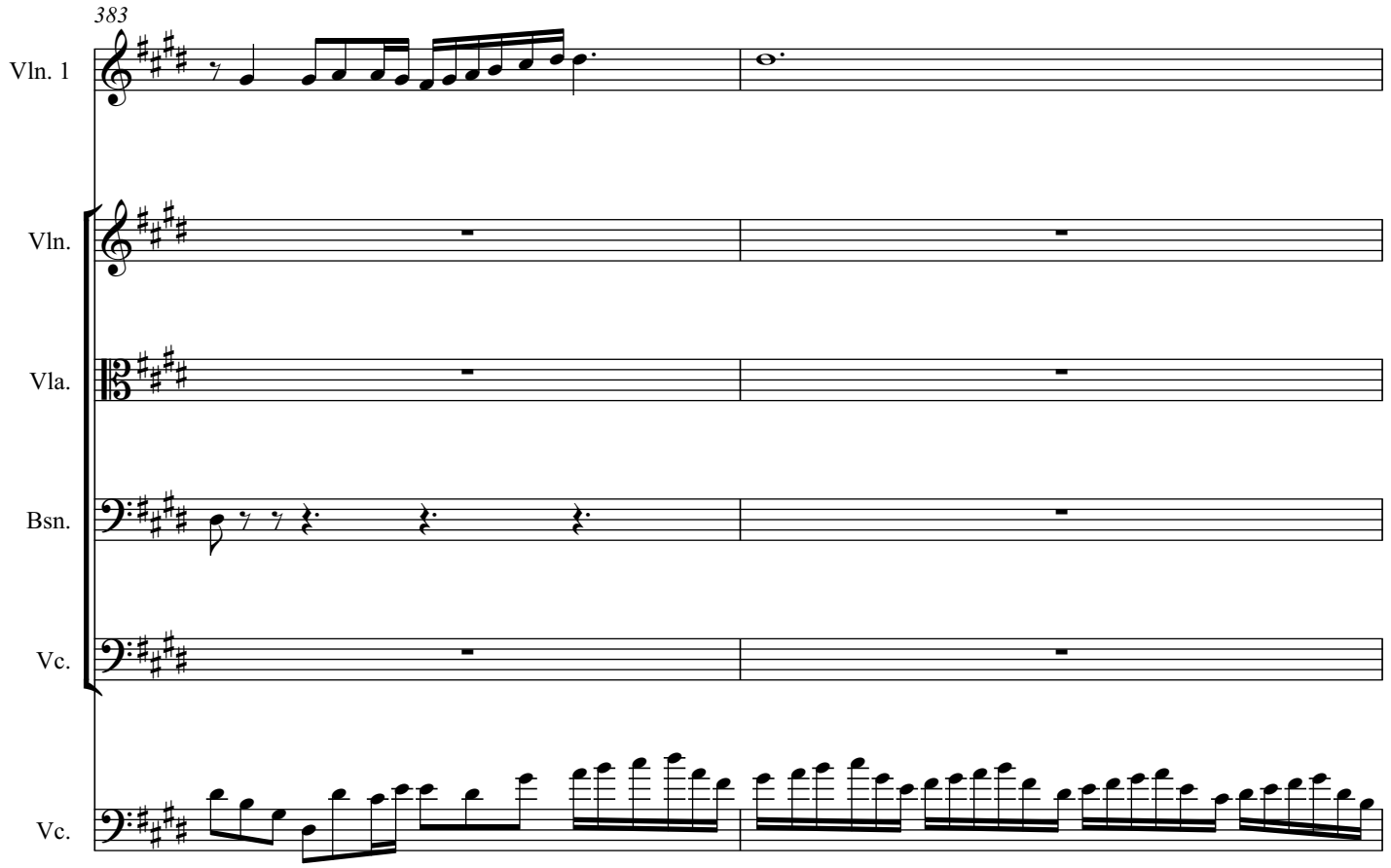
383
Vln. 1
Vln.
Vla.
Bsn.
Vc.
Vc.

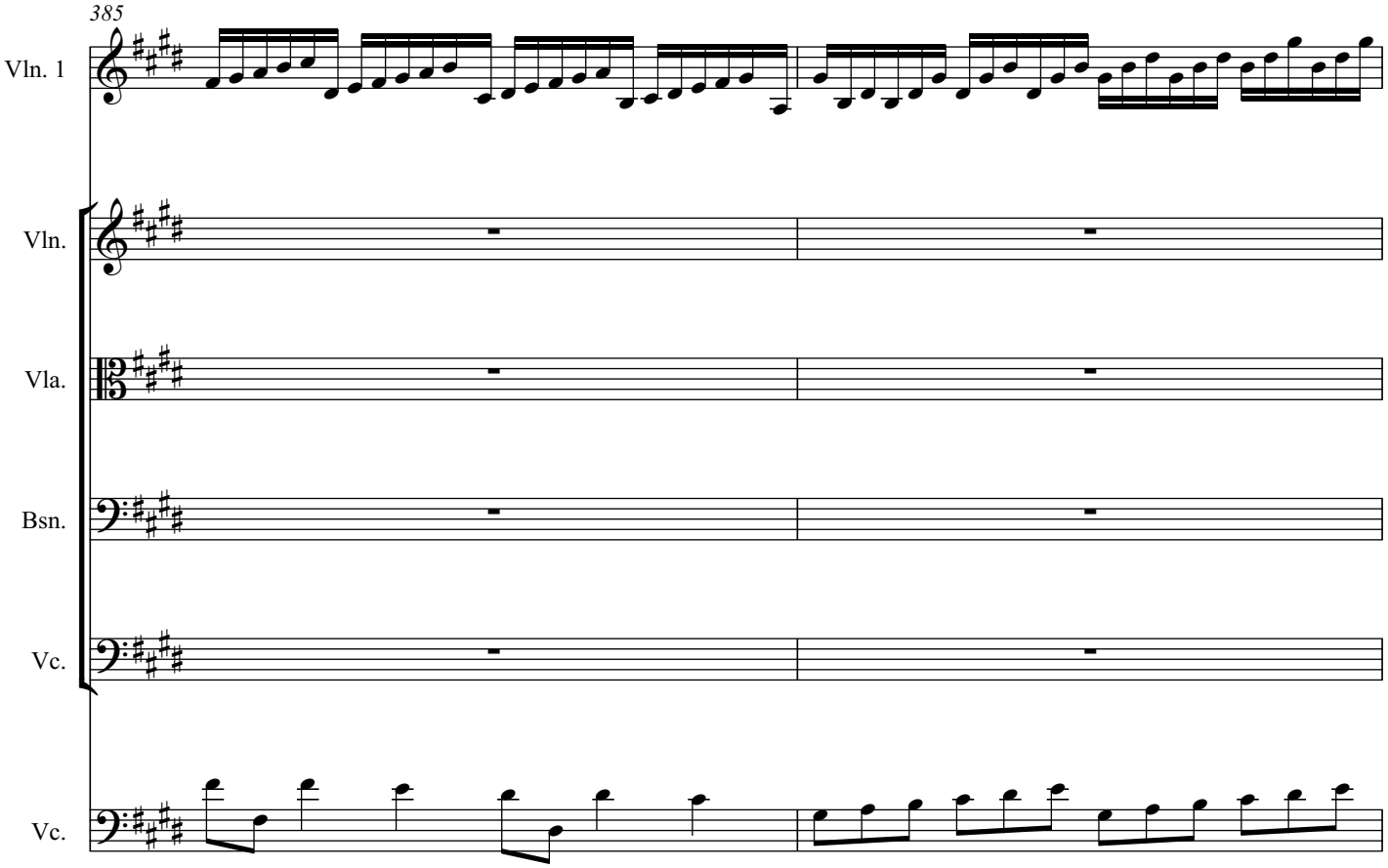
385
Vln. 1
Vln.
Vla.
Bsn.
Vc.
Vc.

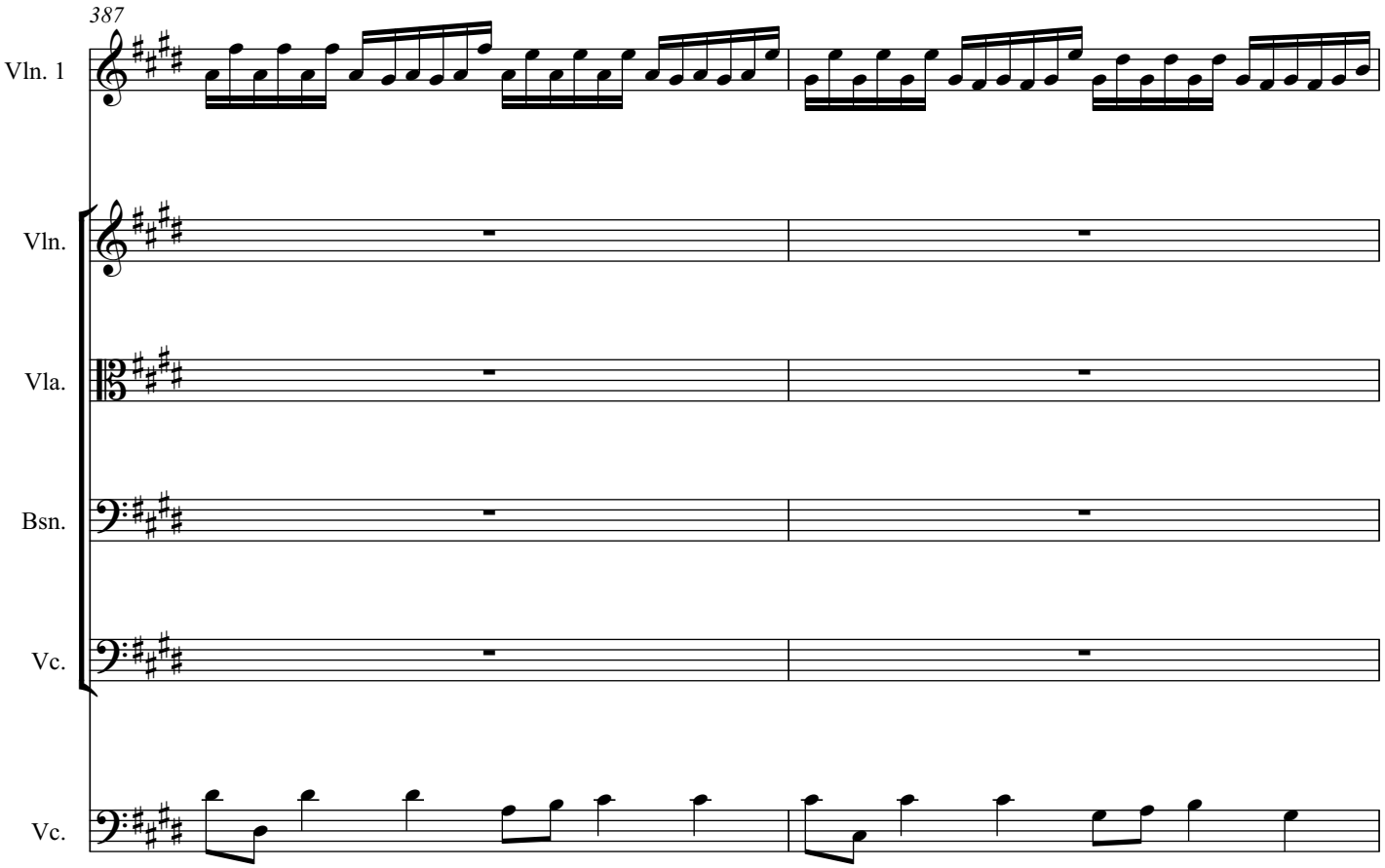
387
Vln. 1
Vln.
Vla.
Bsn.
Vc.
Vc.

389

Maestoso

Vln. 1

Vln.

Vla.

Bsn.

Vc.

Vc.

392

Vln. 1

Vln.

Vla.

Bsn.

Vc.

Vc.

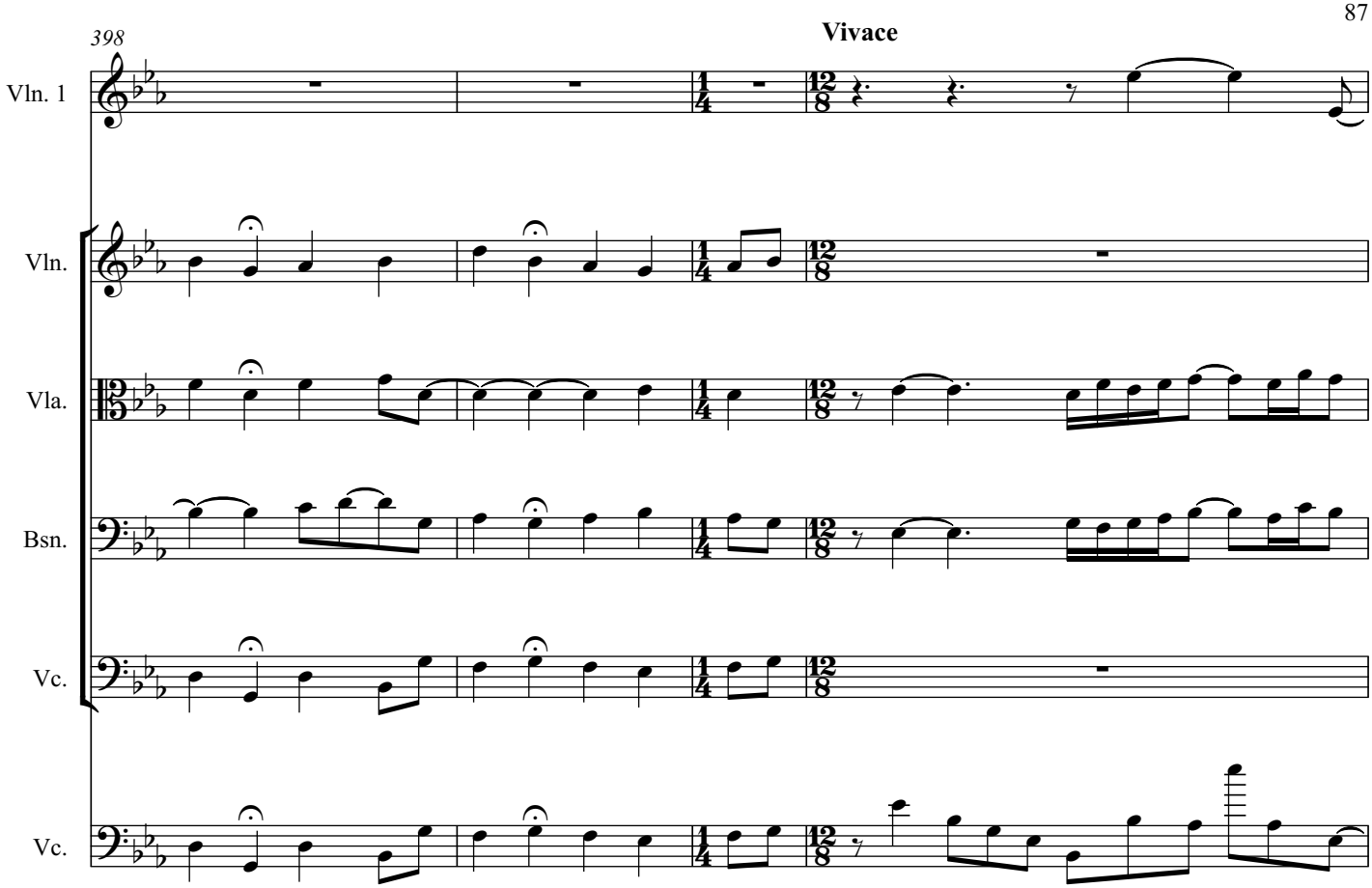
Vivace
398
Vln. 1
Vln.
Vla.
Bsn.
Vc.
Vc.

402
Vln. 1
Vln.
Vla.
Bsn.
Vc.
Vc.

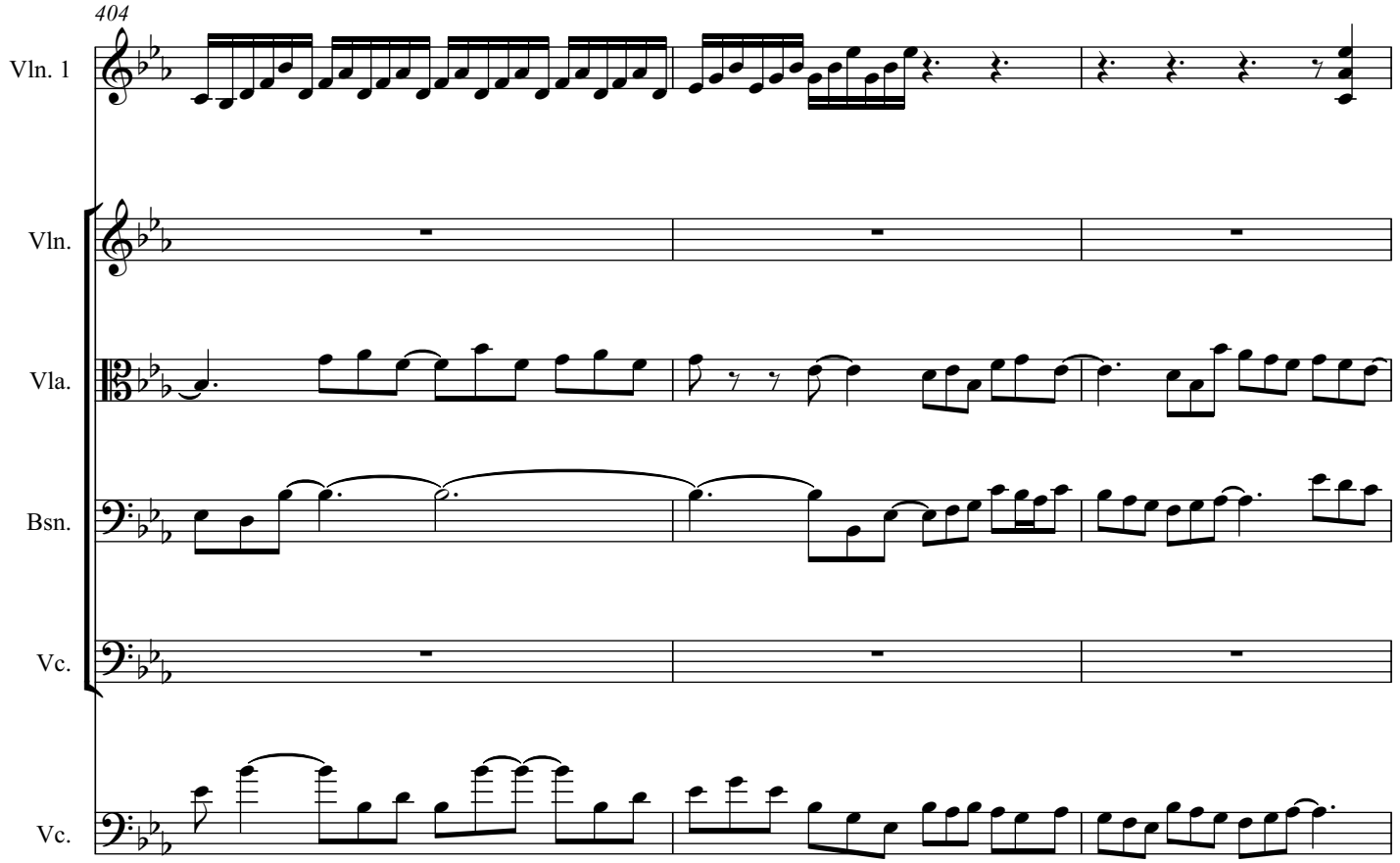
404
Vln. 1
Vln.
Vla.
Bsn.
Vc.
Vc.

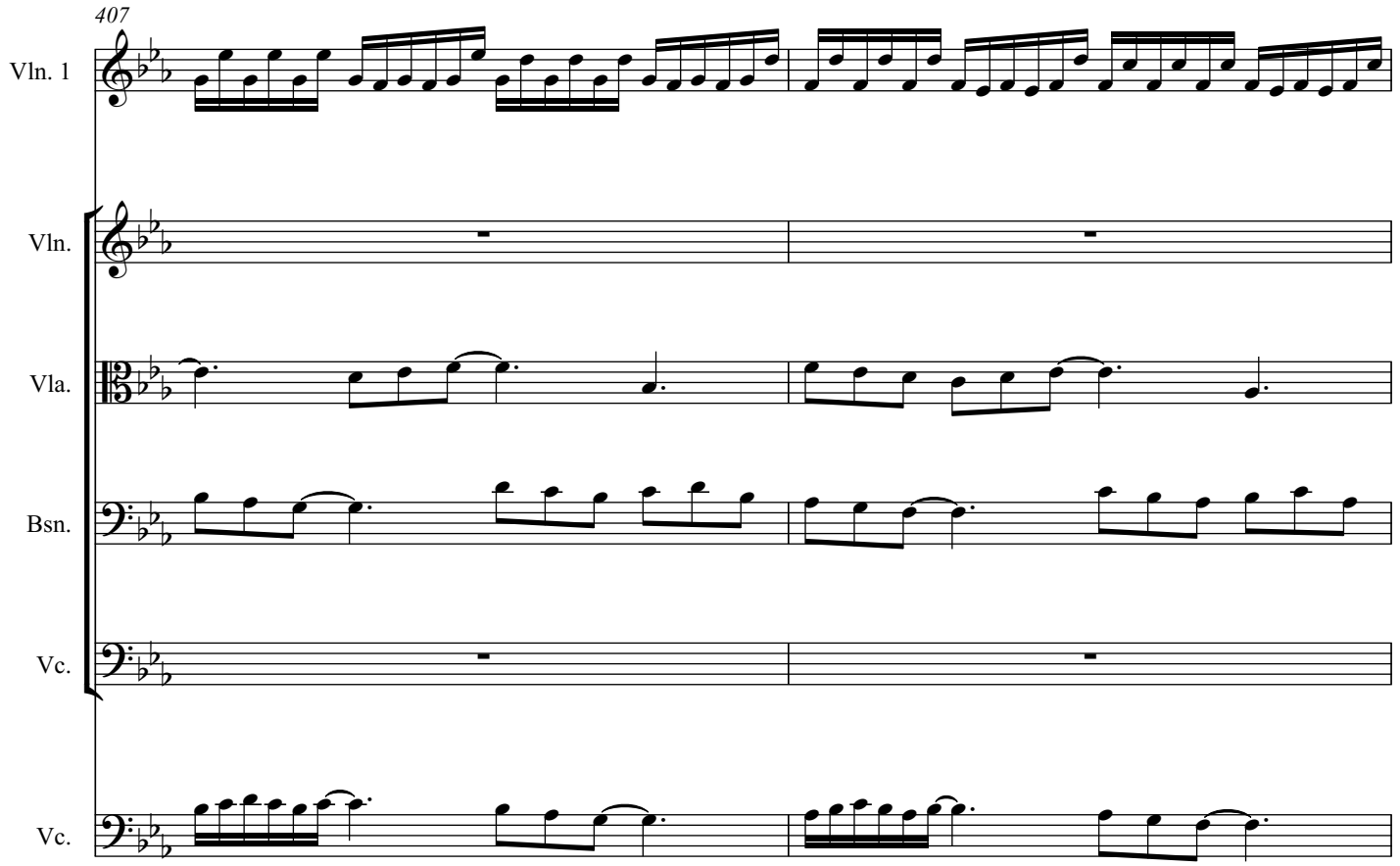
407
Vln. 1
Vln.
Vla.
Bsn.
Vc.
Vc.

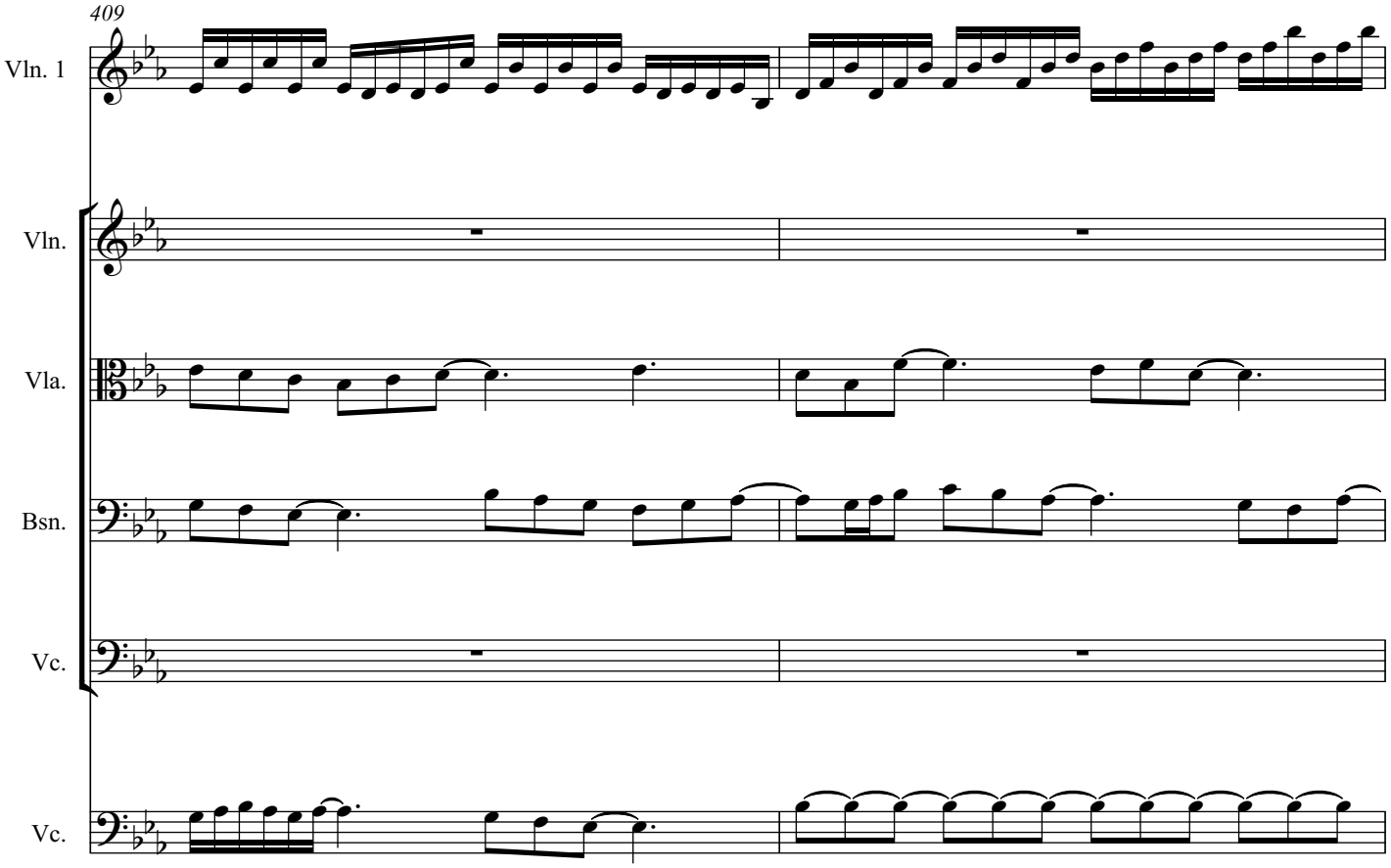
409
Vln. 1
Vln.
Vla.
Bsn.
Vc.
Vc.

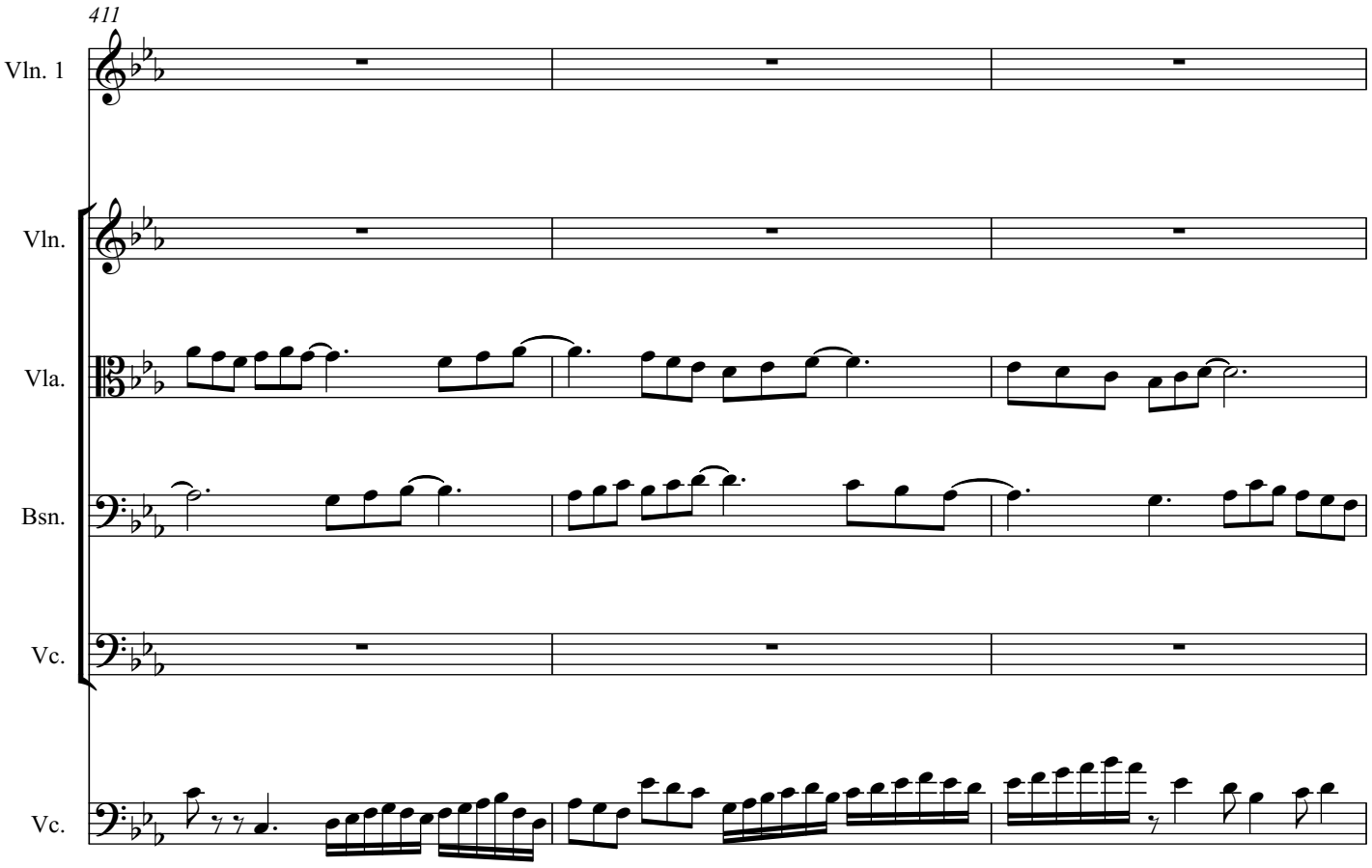
411
Vln. 1
Vln.
Vla.
Bsn.
Vc.
Vc.

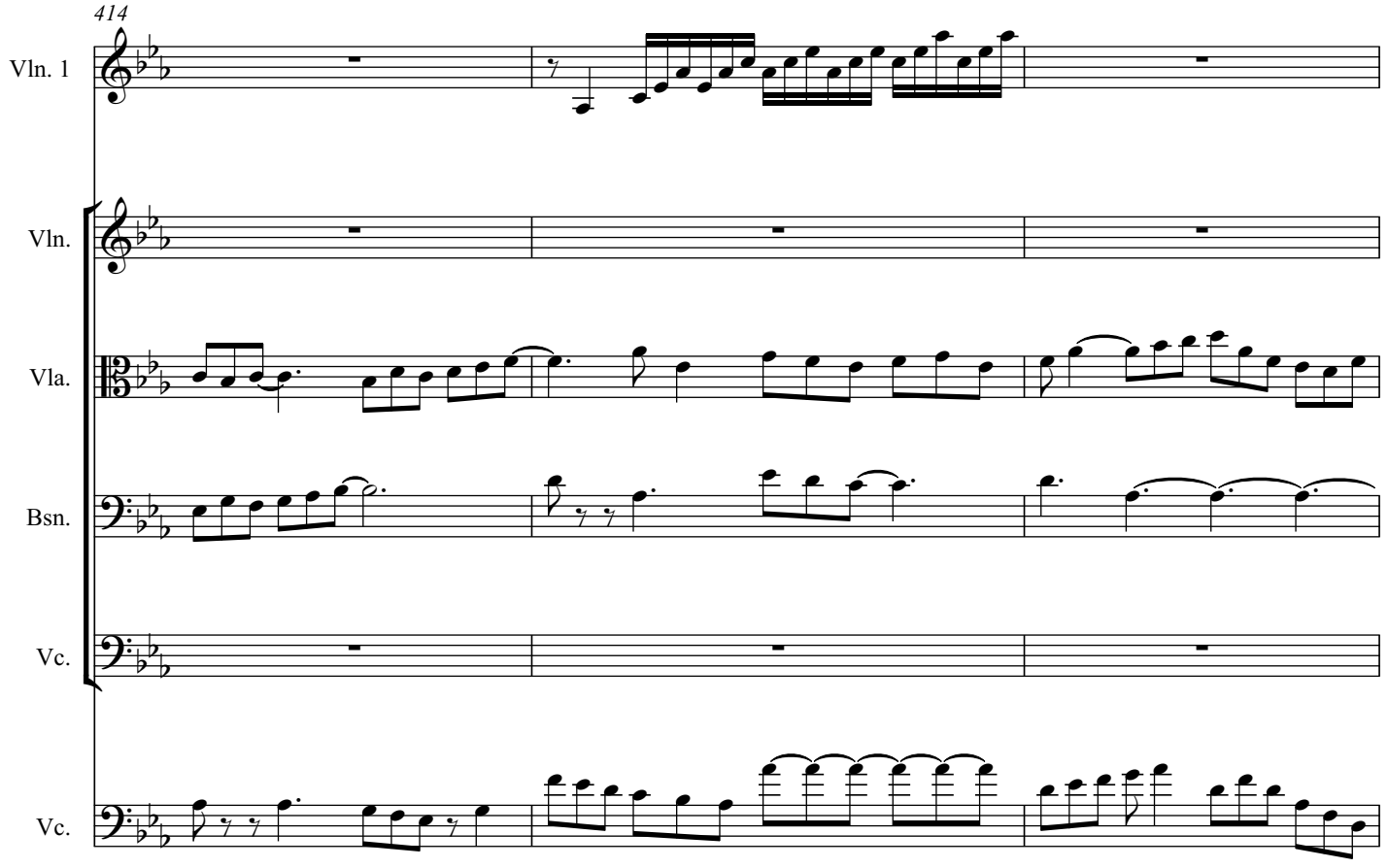
414
Vln. 1
Vln.
Vla.
Bsn.
Vc.
Vc.

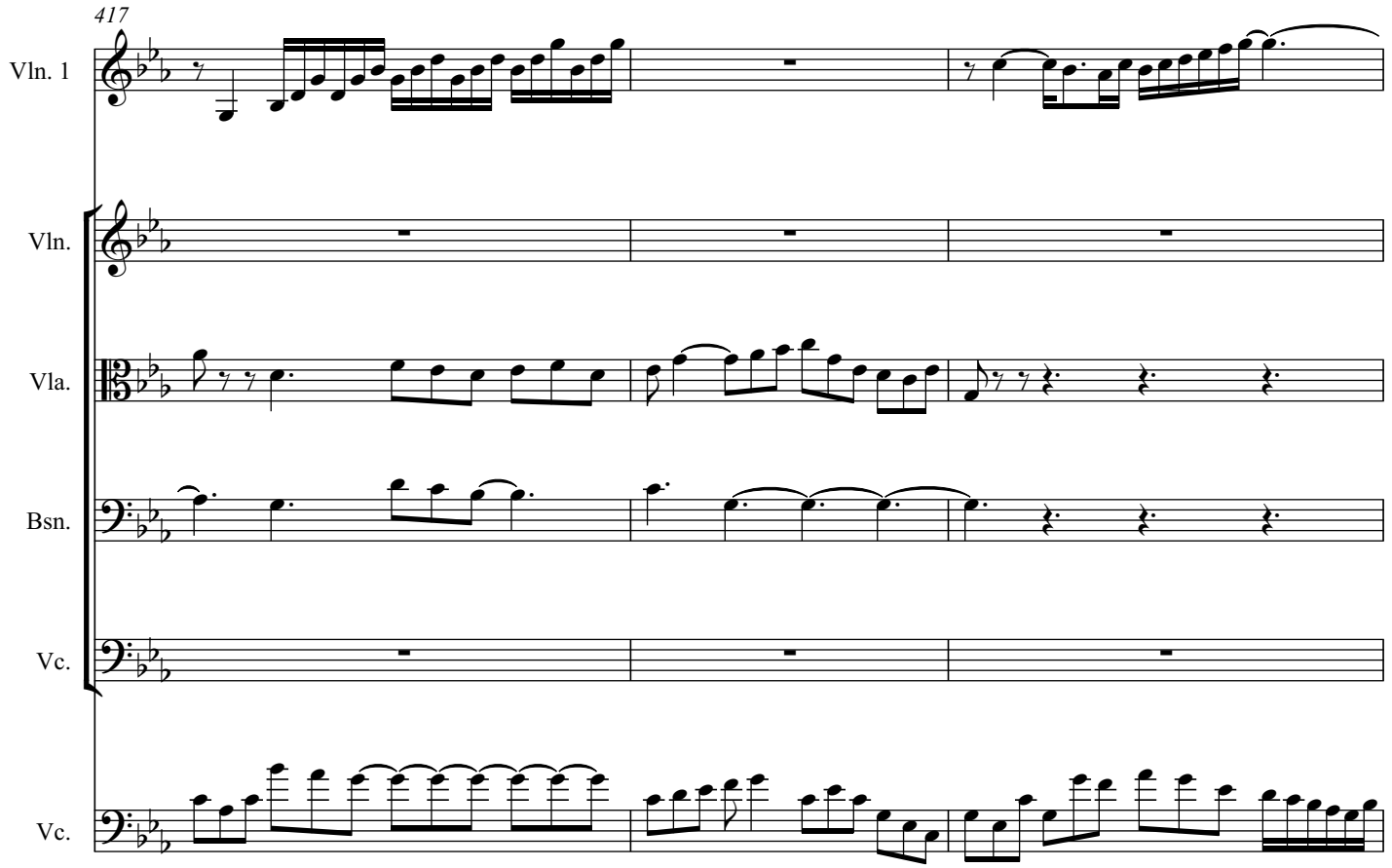
417
Vln. 1
Vln.
Vla.
Bsn.
Vc.
Vc.

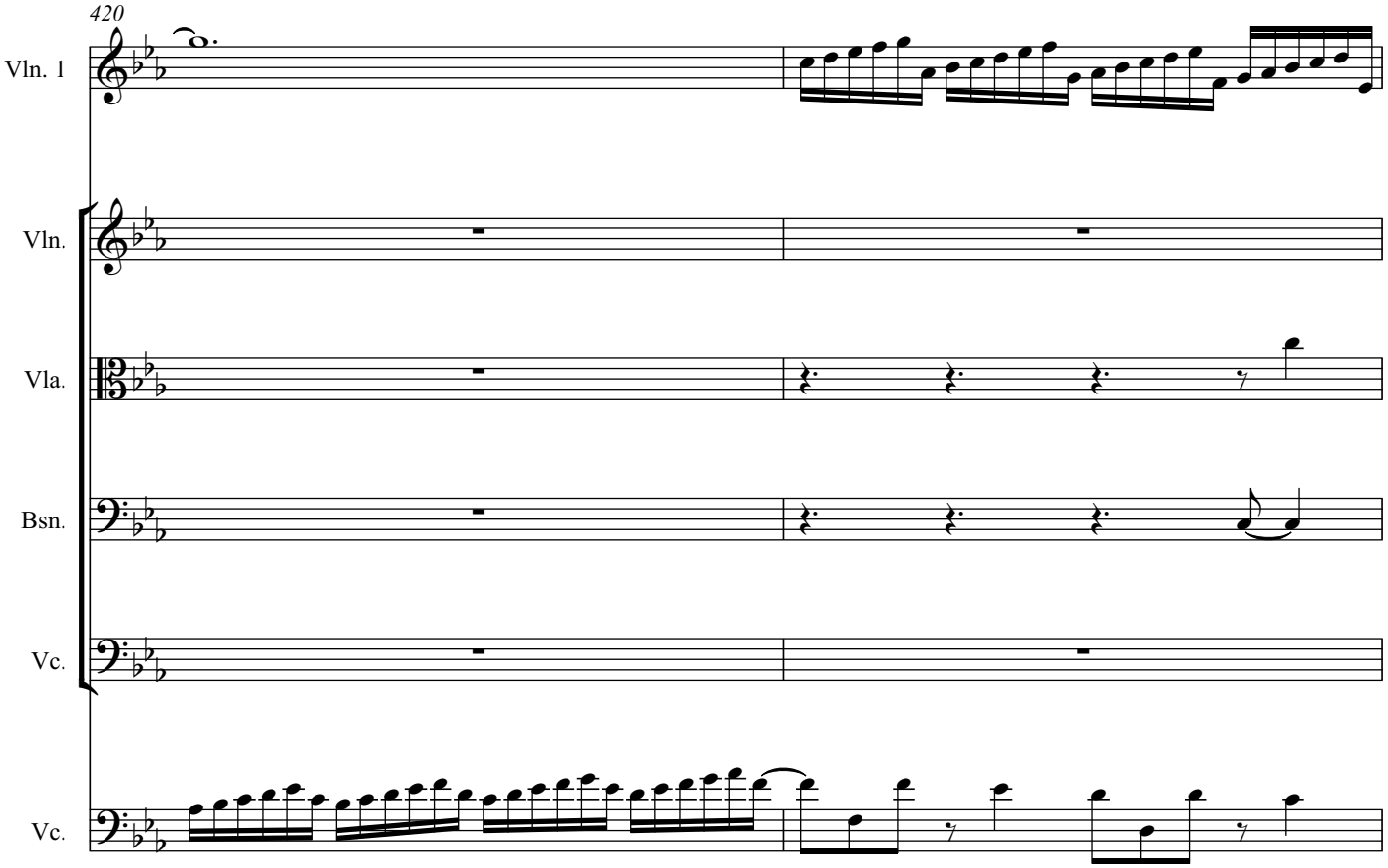
420
Vln. 1
Vln.
Vla.
Bsn.
Vc.
Vc.

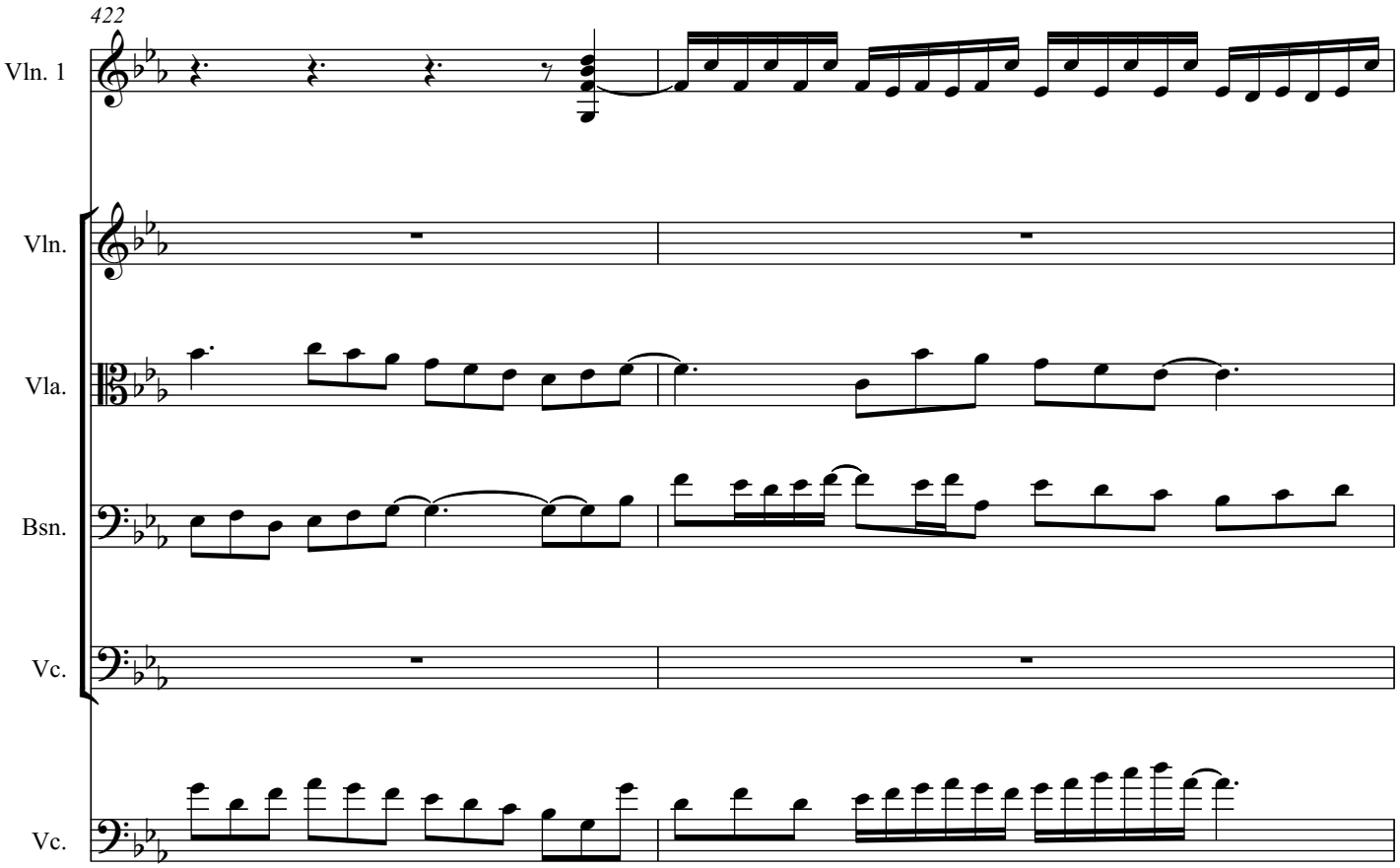
422
Vln. 1
Vln.
Vla.
Bsn.
Vc.
Vc.

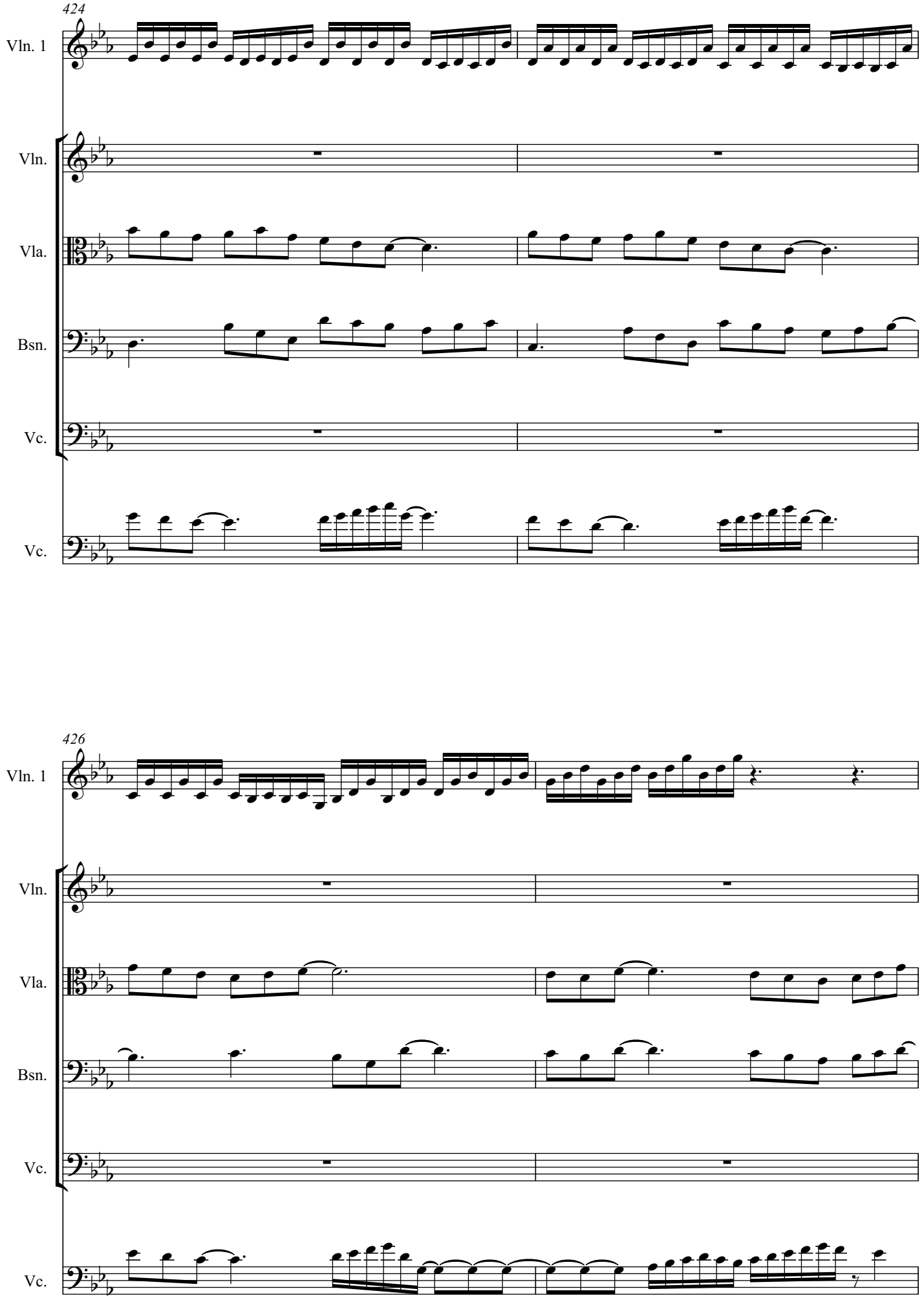
424
Vln. 1
Vln.
Vla.
Bsn.
Vc.
Vc.
426
Vln. 1
Vln.
Vla.
Bsn.
Vc.
Vc.

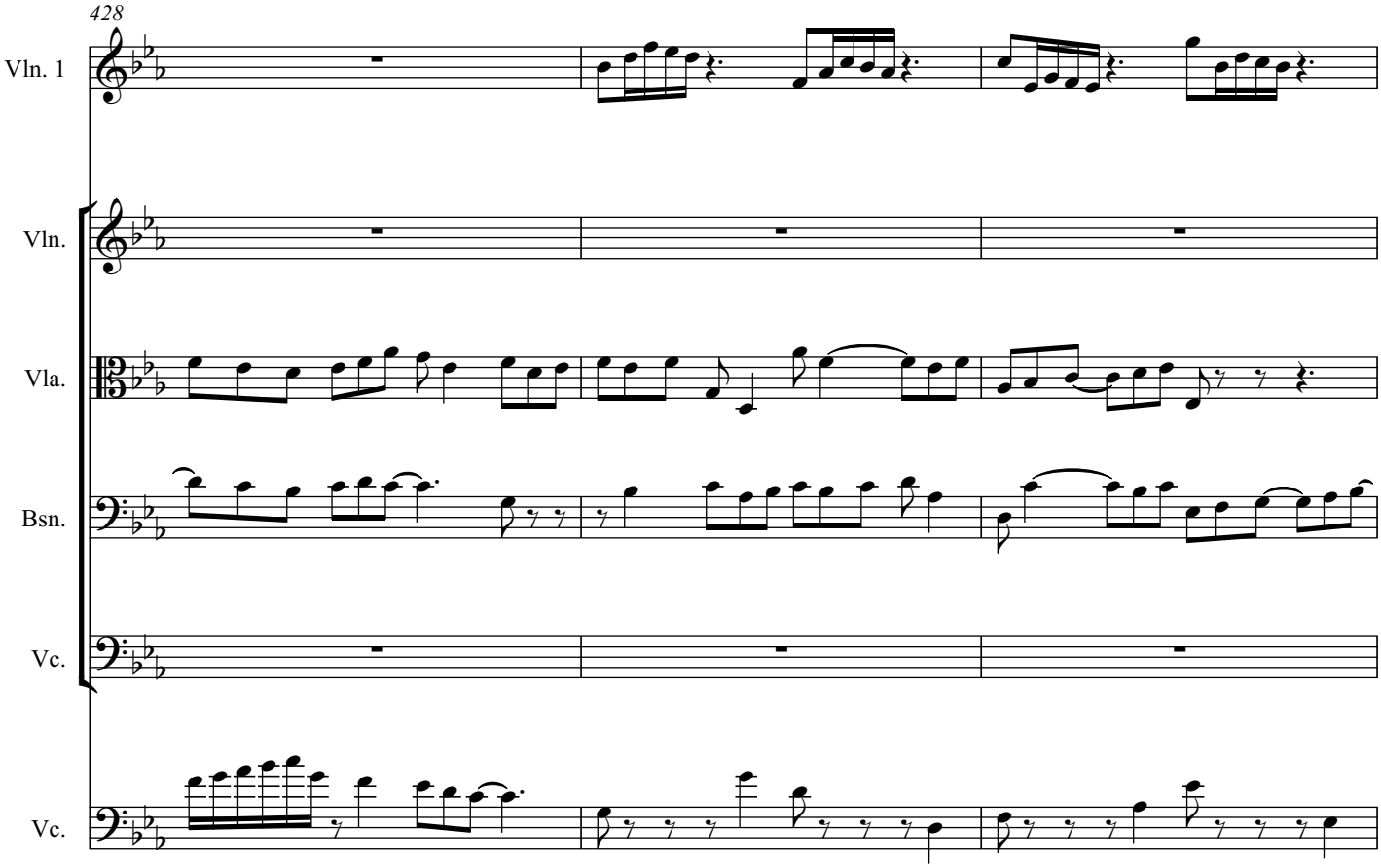
428
Vln. 1
Vln.
Vla.
Bsn.
Vc.
Vc.

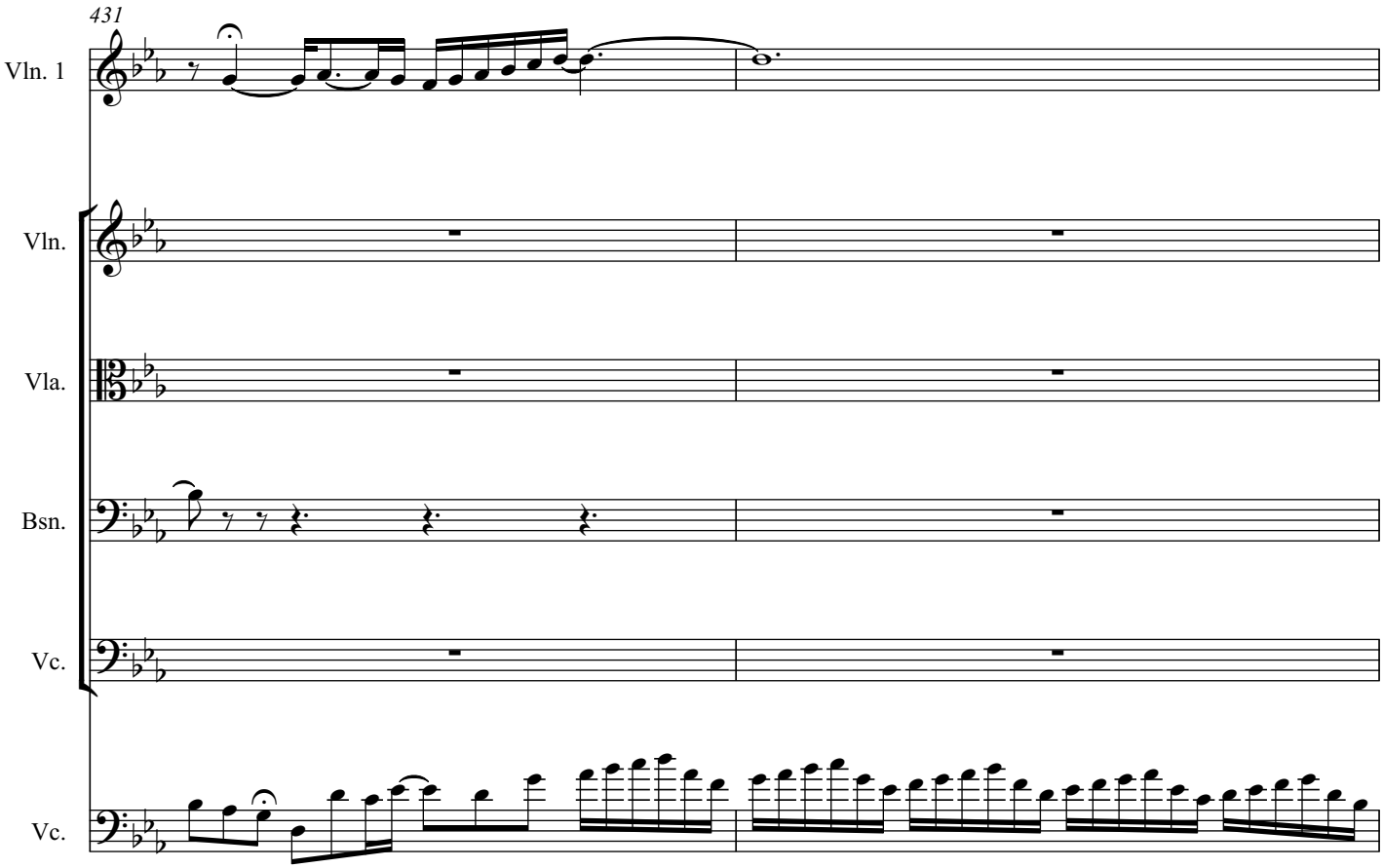
431
Vln. 1
Vln.
Vla.
Bsn.
Vc.
Vc.

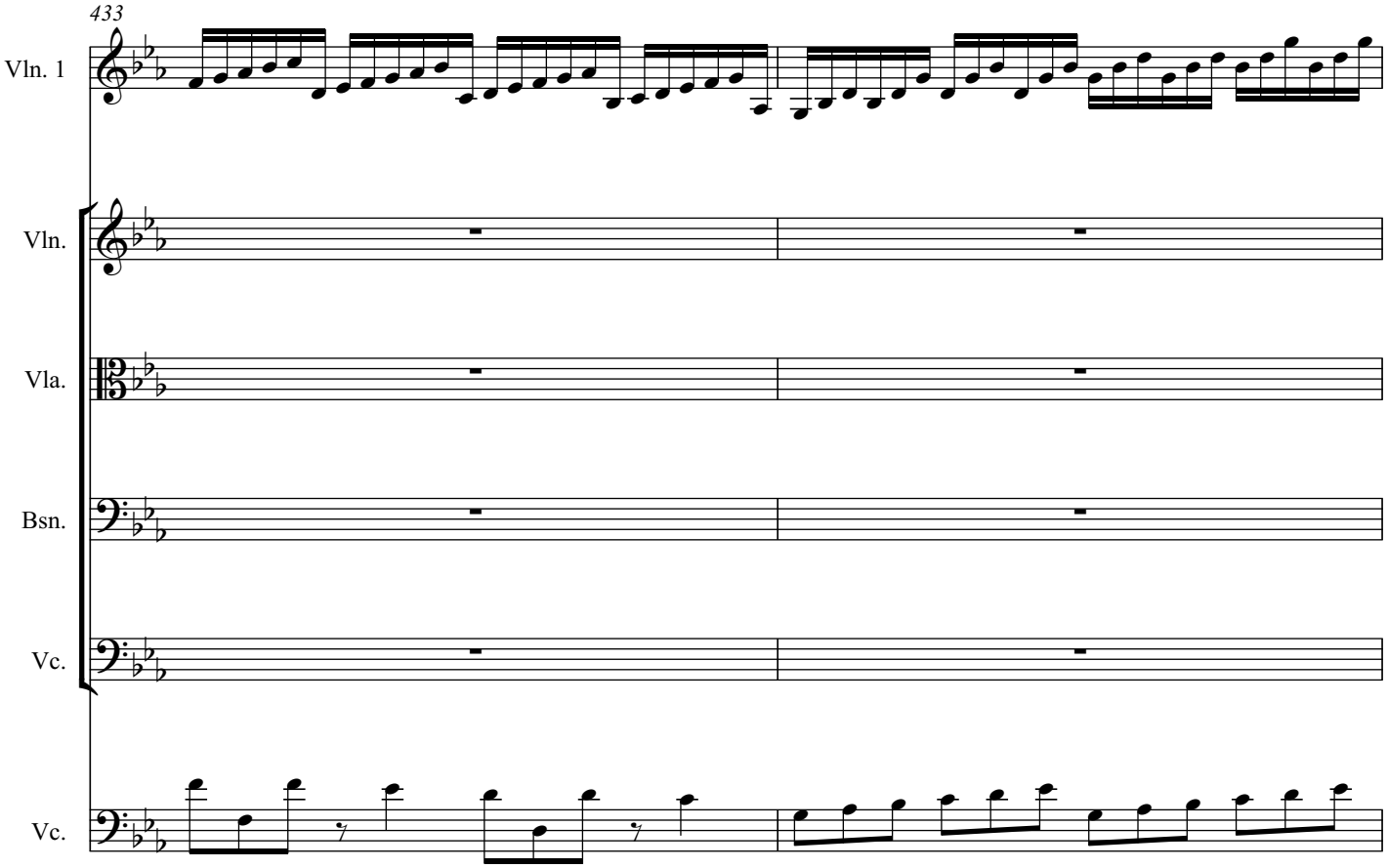
433
Vln. 1
Vln.
Vla.
Bsn.
Vc.
Vc.

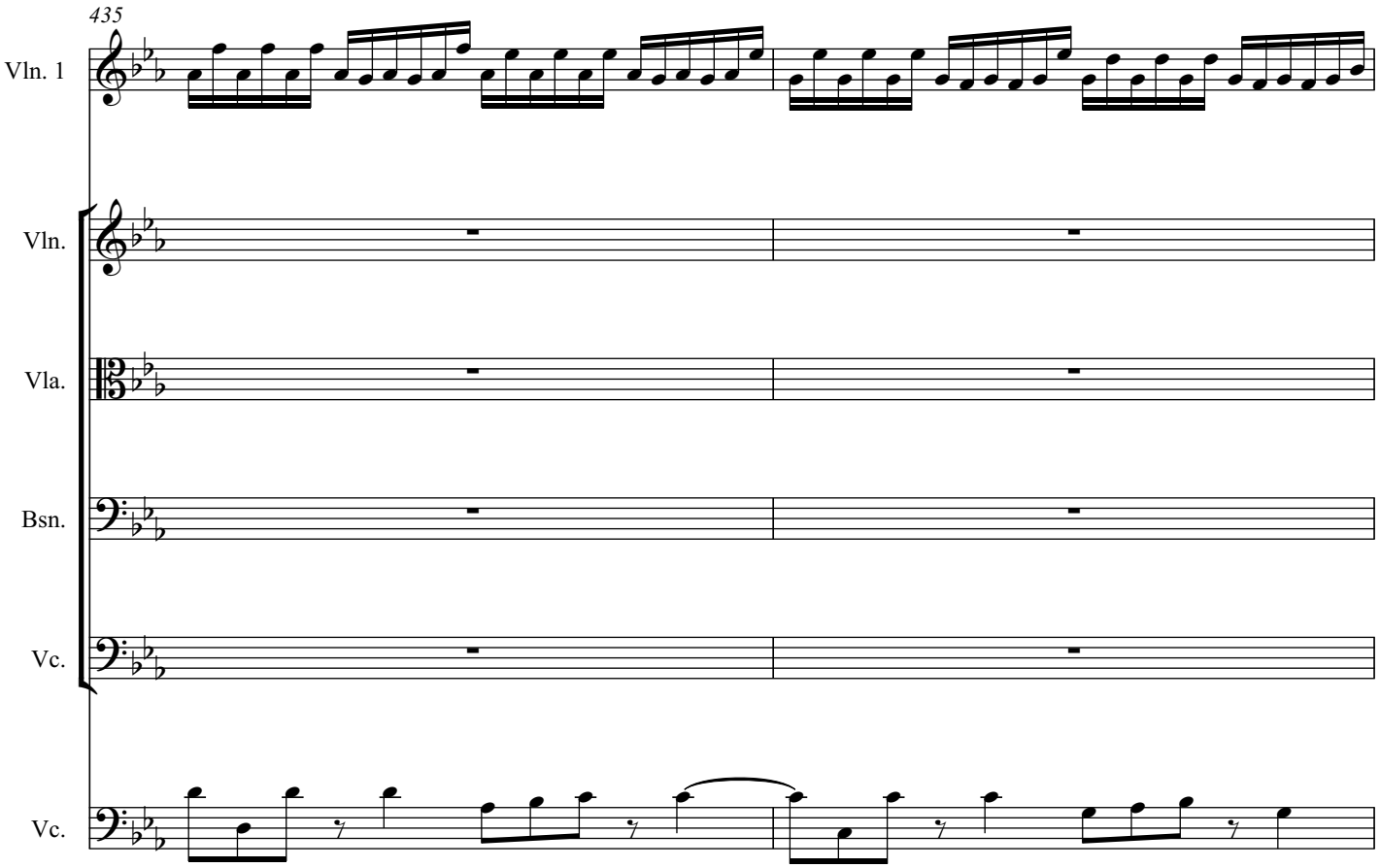
435
Vln. 1
Vln.
Vla.
Bsn.
Vc.
Vc.

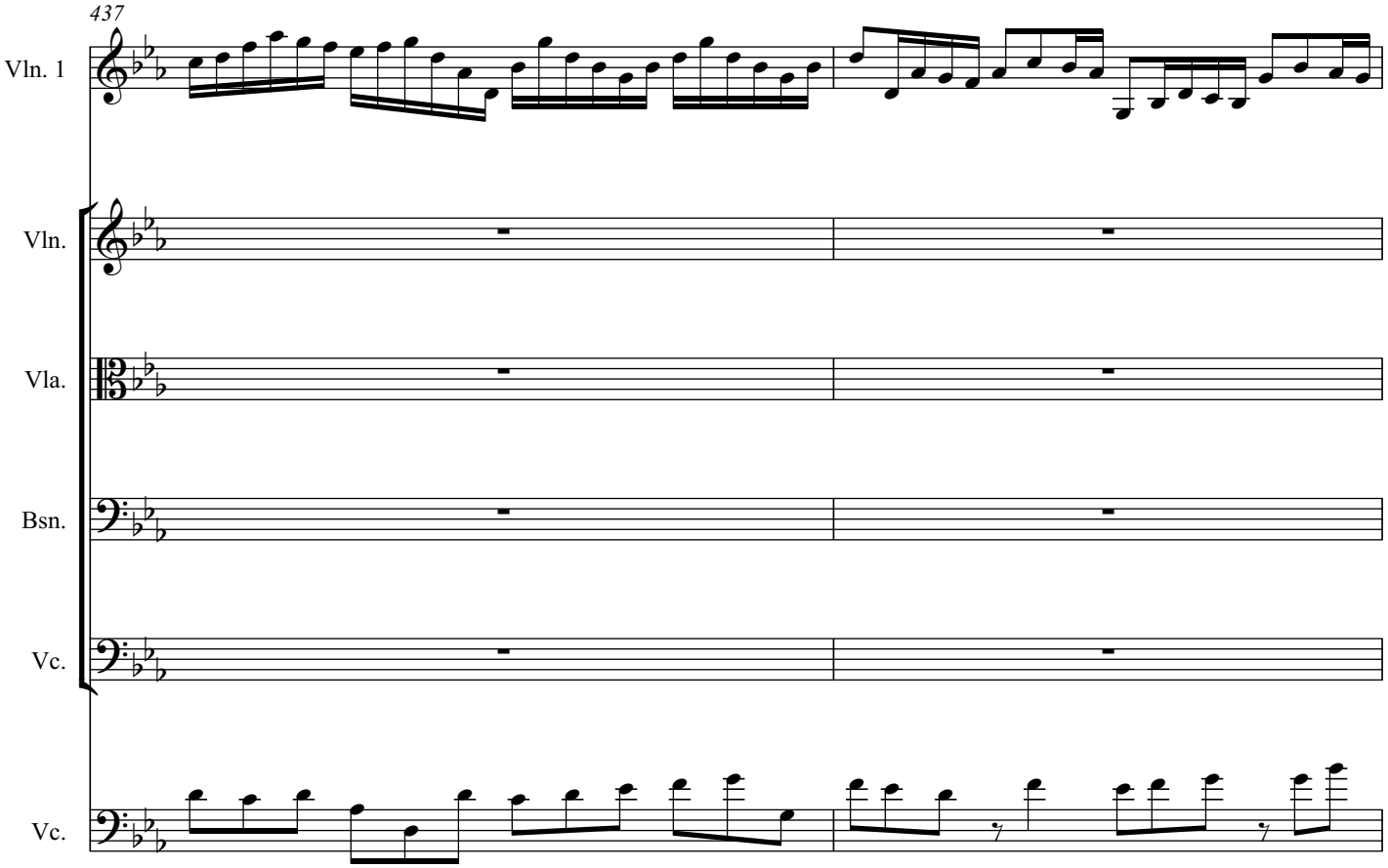
437
Vln. 1
Vln.
Vla.
Bsn.
Vc.
Vc.

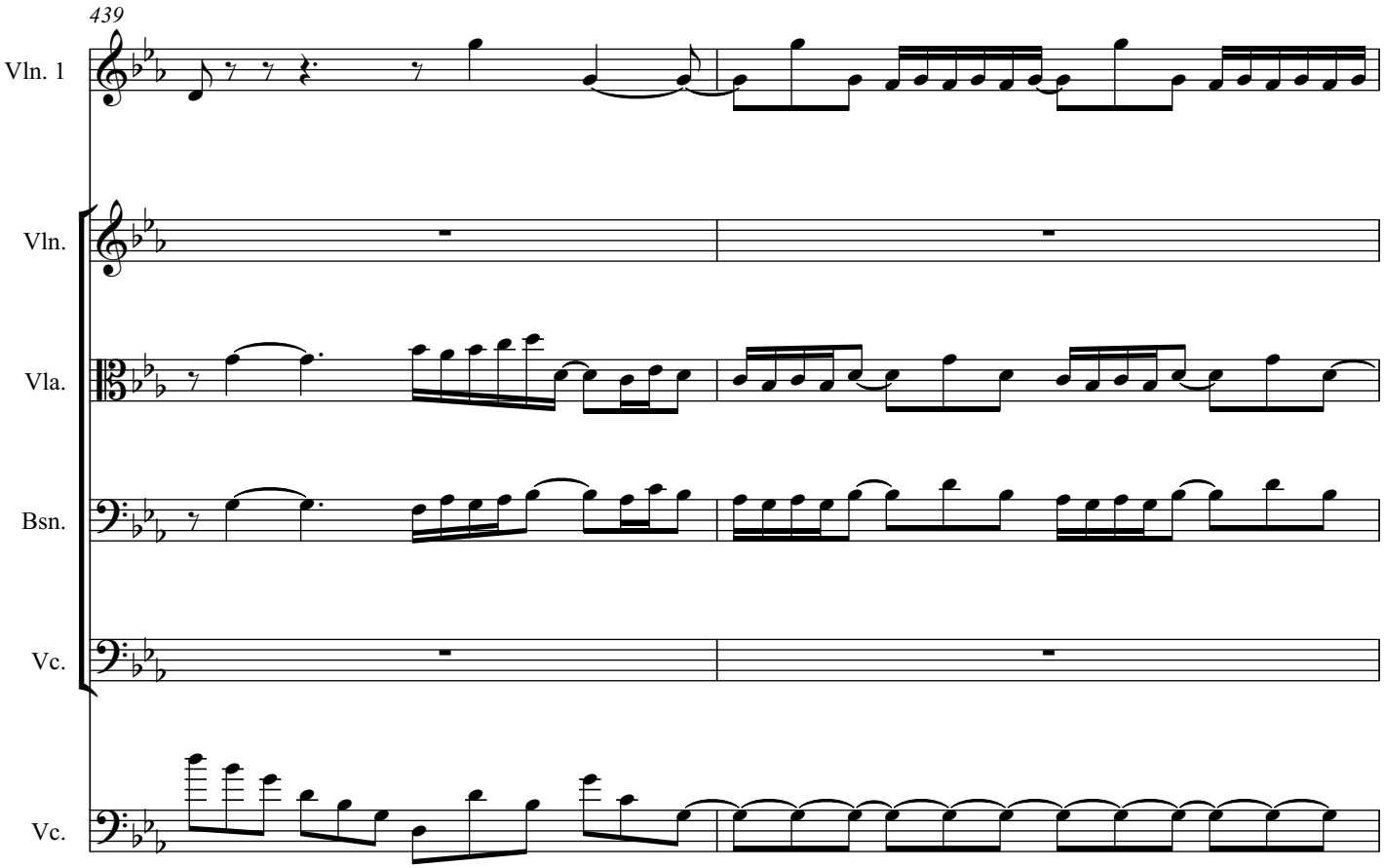
439
Vln. 1
Vln.
Vla.
Bsn.
Vc.
Vc.

441
Vln. 1
Vln.
Vla.
Bsn.
Vc.
Vc.

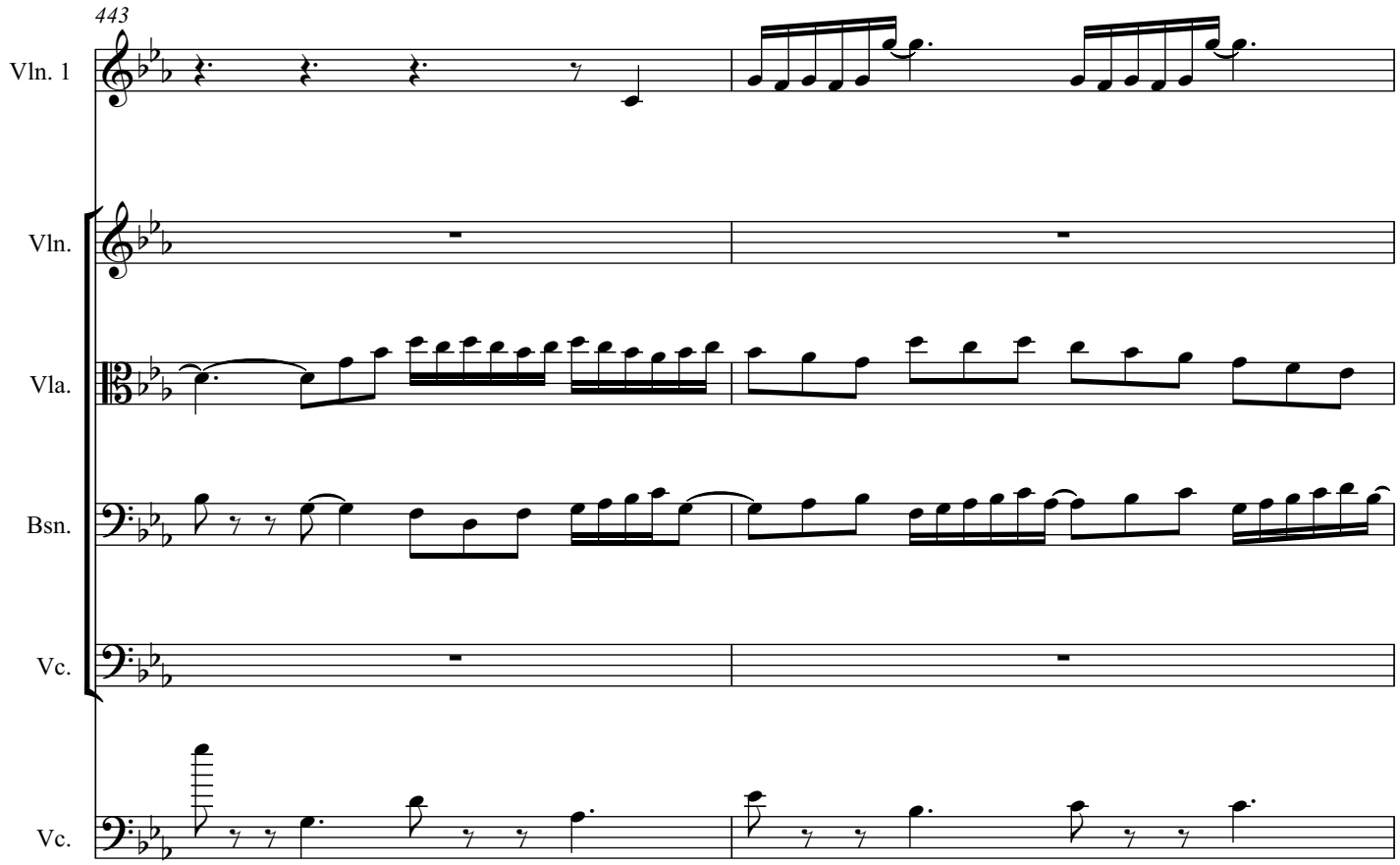
443
Vln. 1
Vln.
Vla.
Bsn.
Vc.
Vc.

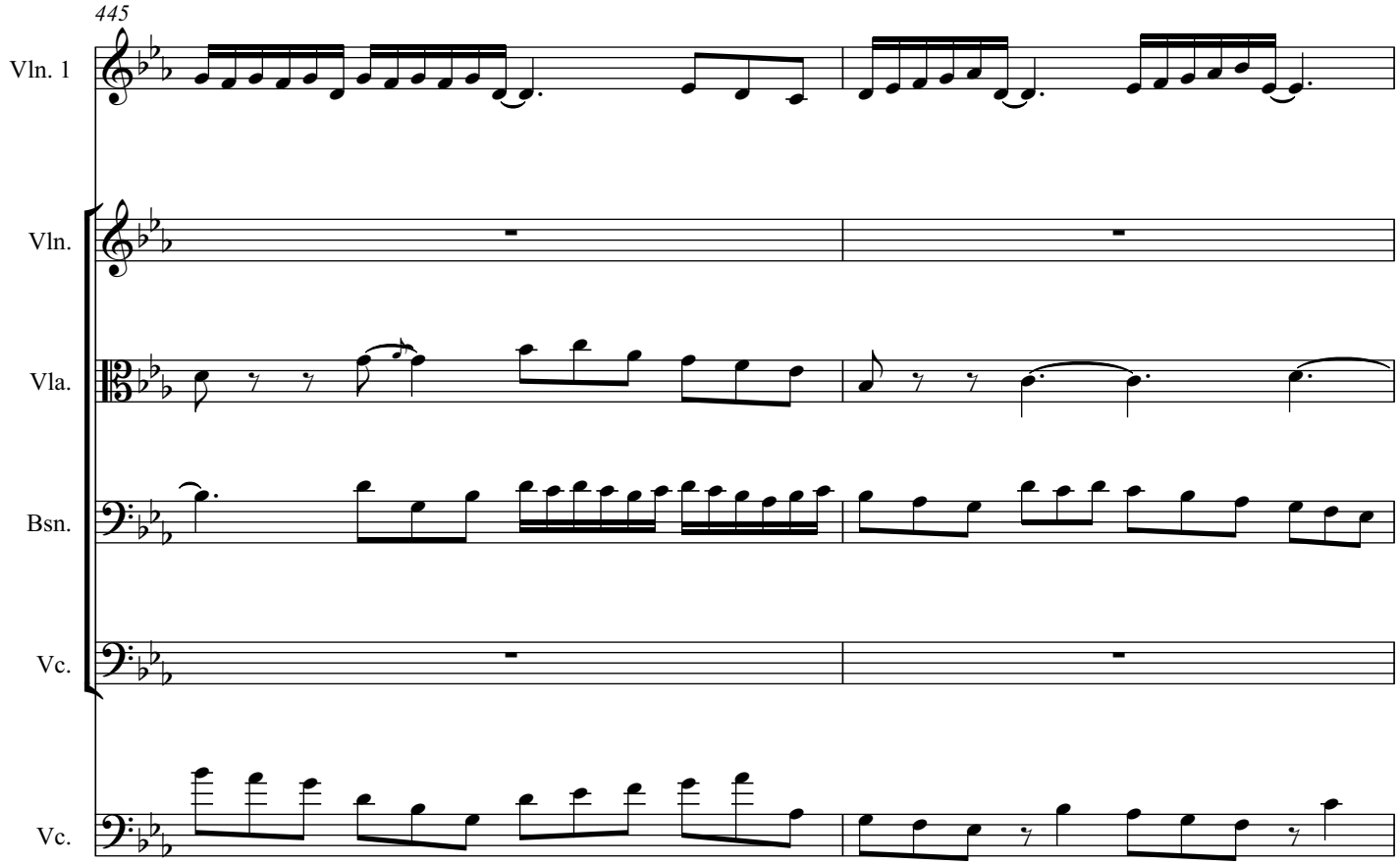
445
Vln. 1
Vln.
Vla.
Bsn.
Vc.
Vc.

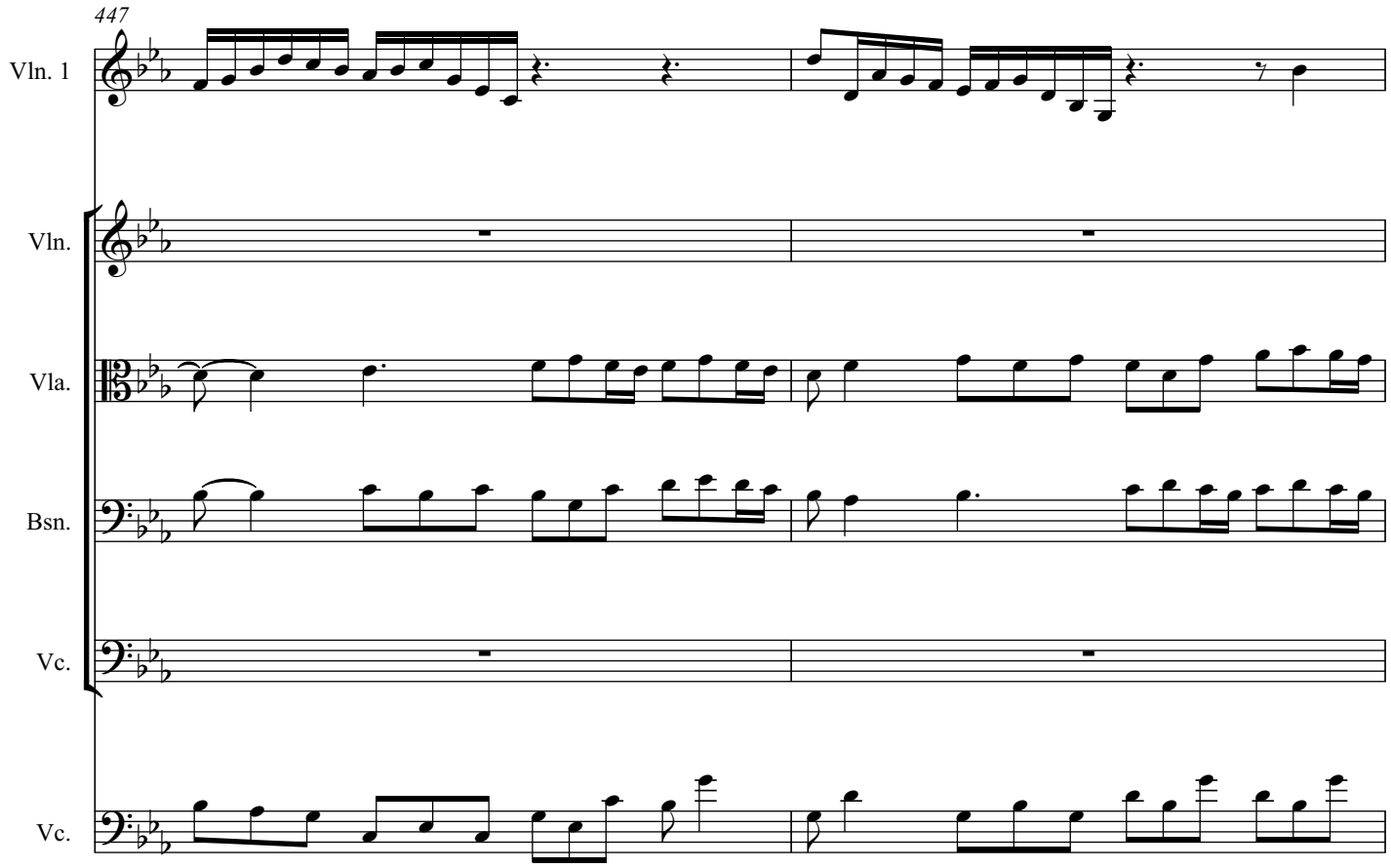
447
Vln. 1
Vln.
Vla.
Bsn.
Vc.
Vc.

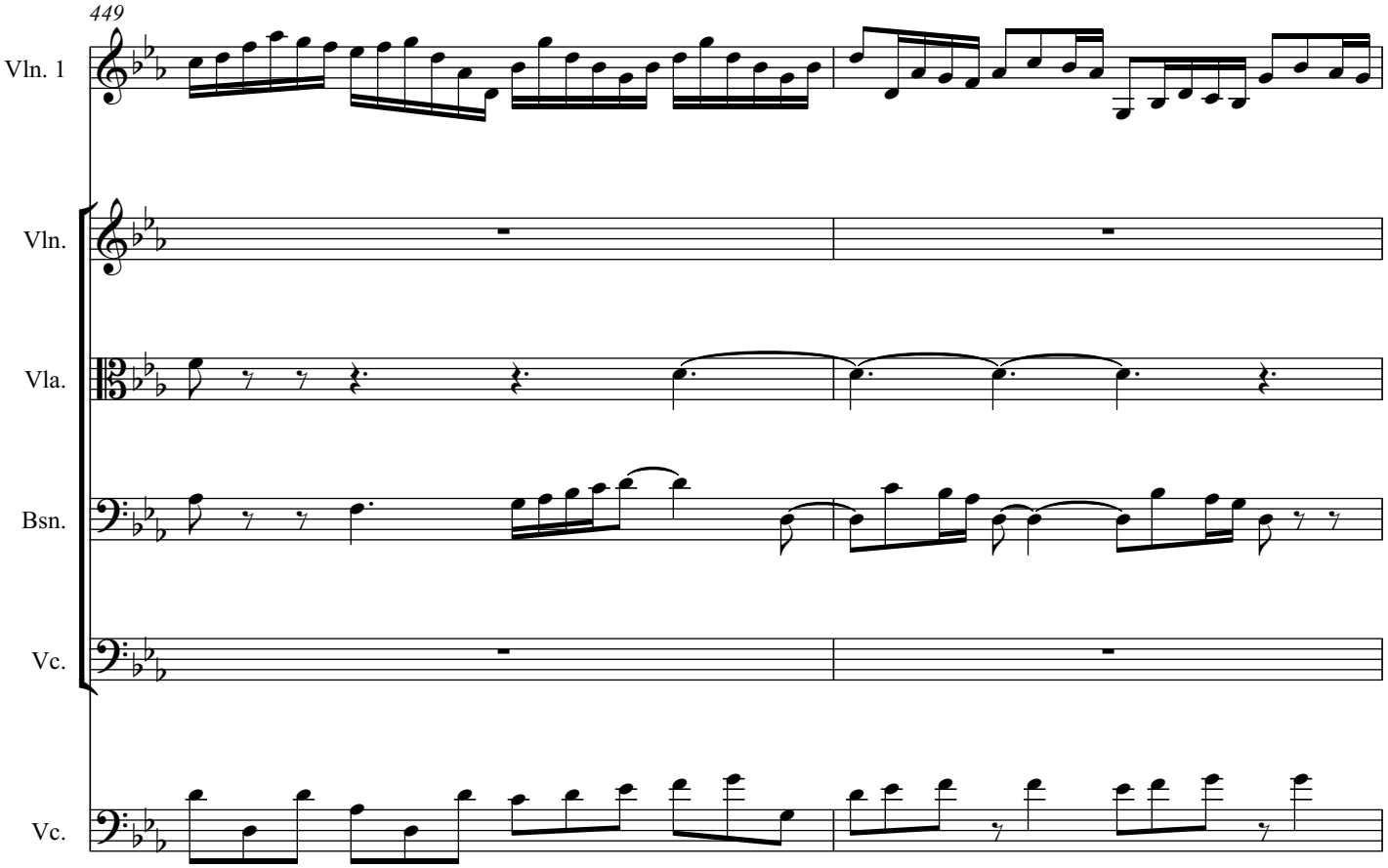
449
Vln. 1
Vln.
Vla.
Bsn.
Vc.
Vc.

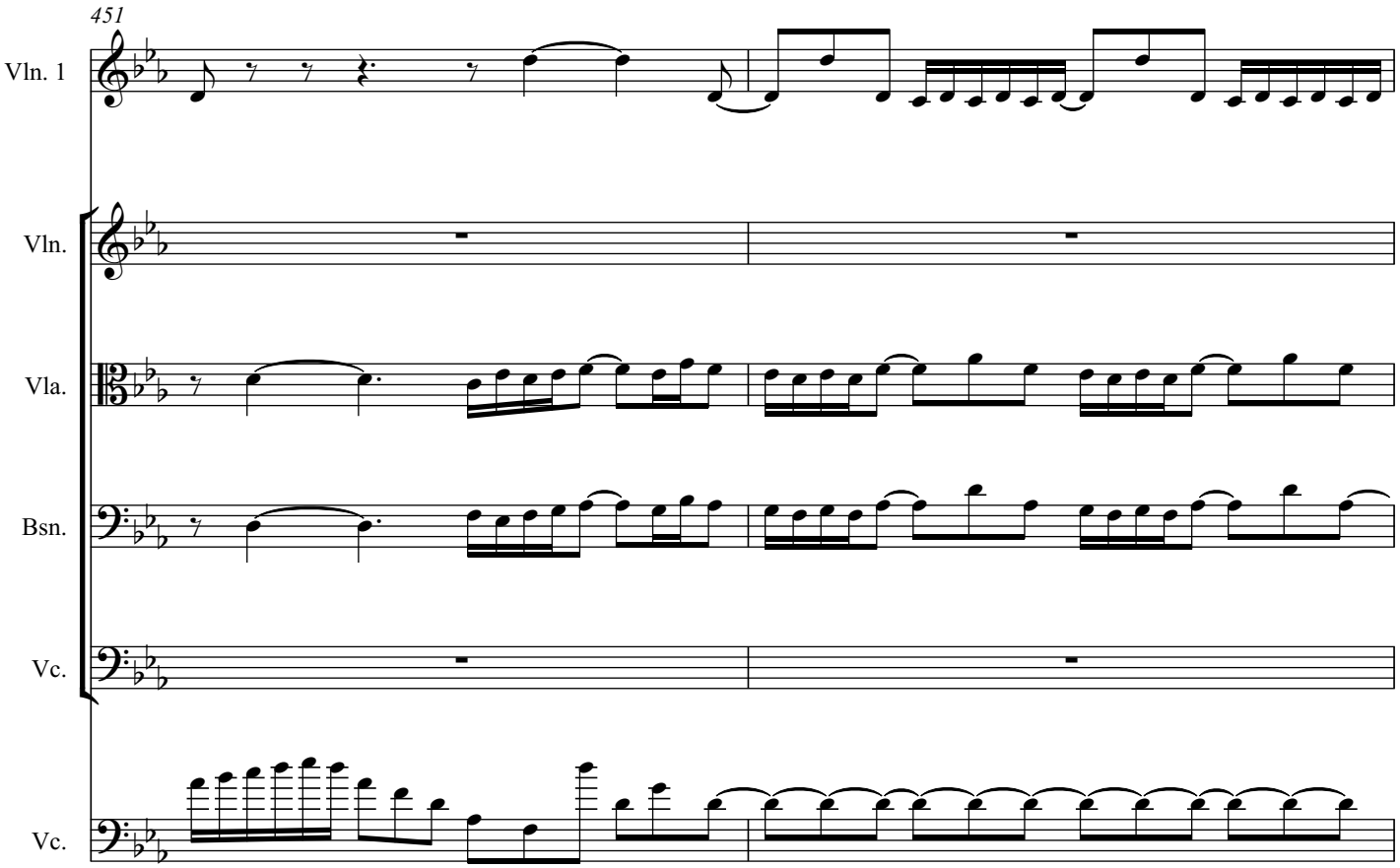
451
Vln. 1
Vln.
Vla.
Bsn.
Vc.
Vc.

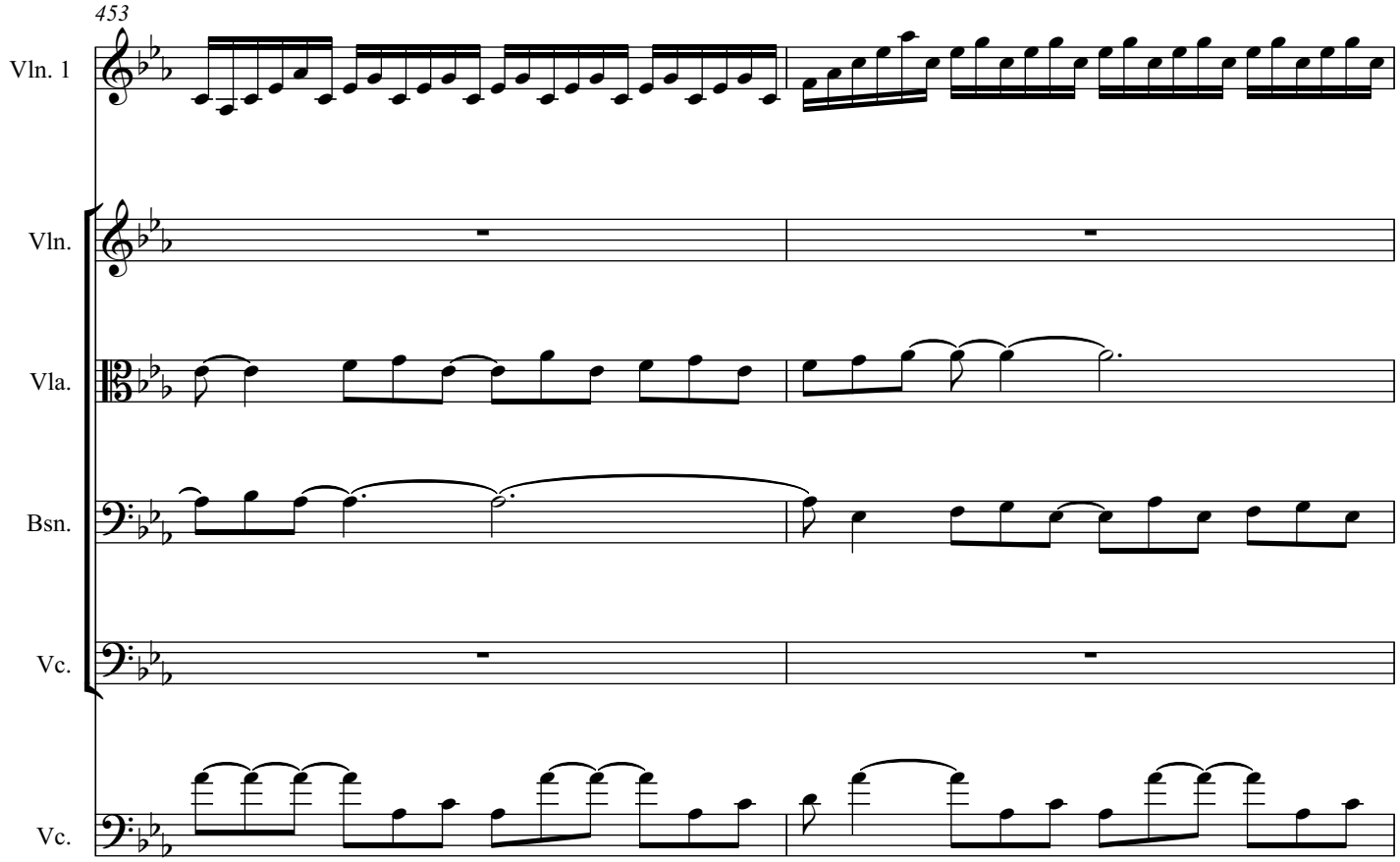
453
Vln. 1
Vln.
Vla.
Bsn.
Vc.
Vc.

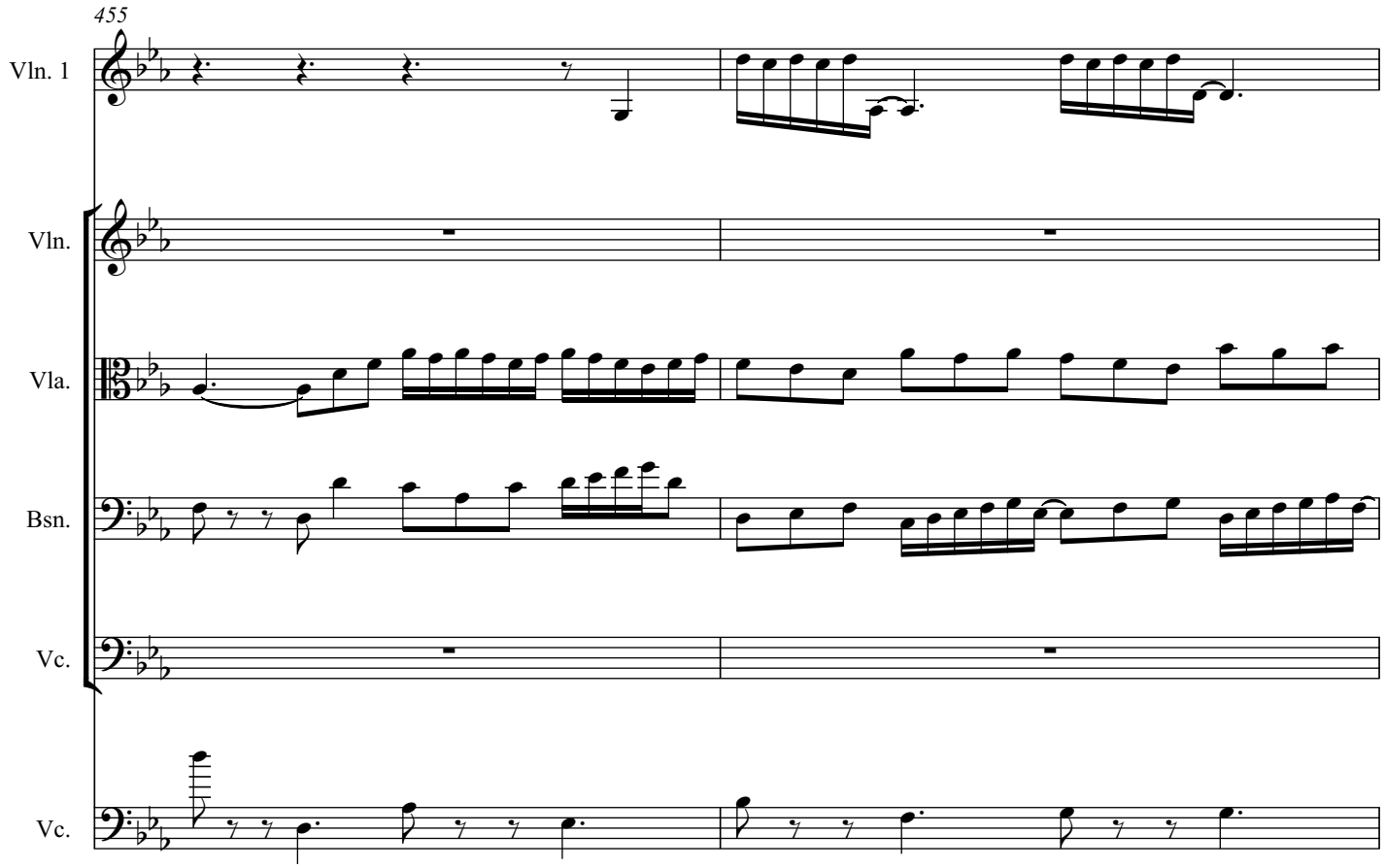
455
Vln. 1
Vln.
Vla.
Bsn.
Vc.
Vc.

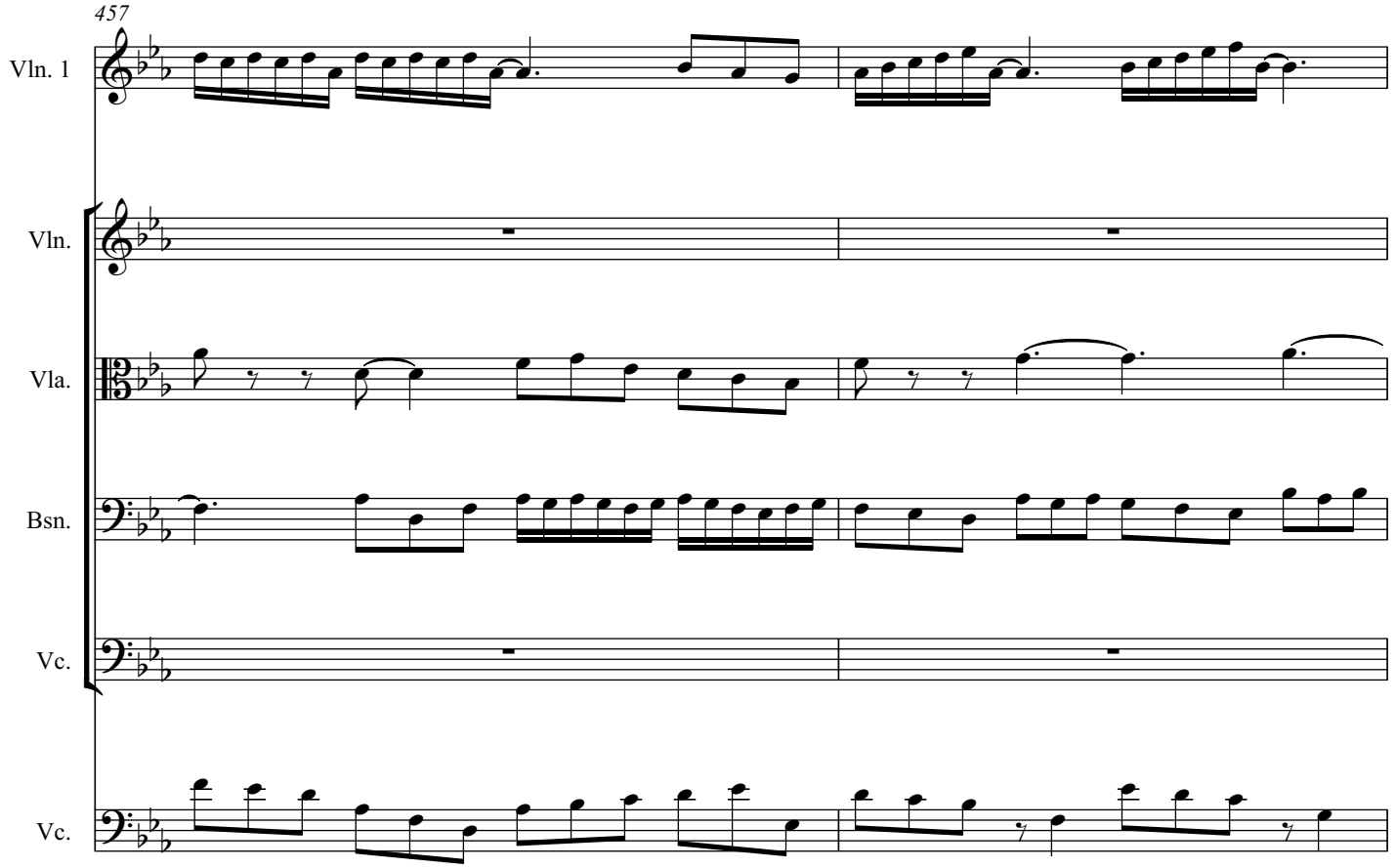
457
Vln. 1
Vln.
Vla.
Bsn.
Vc.
Vc.

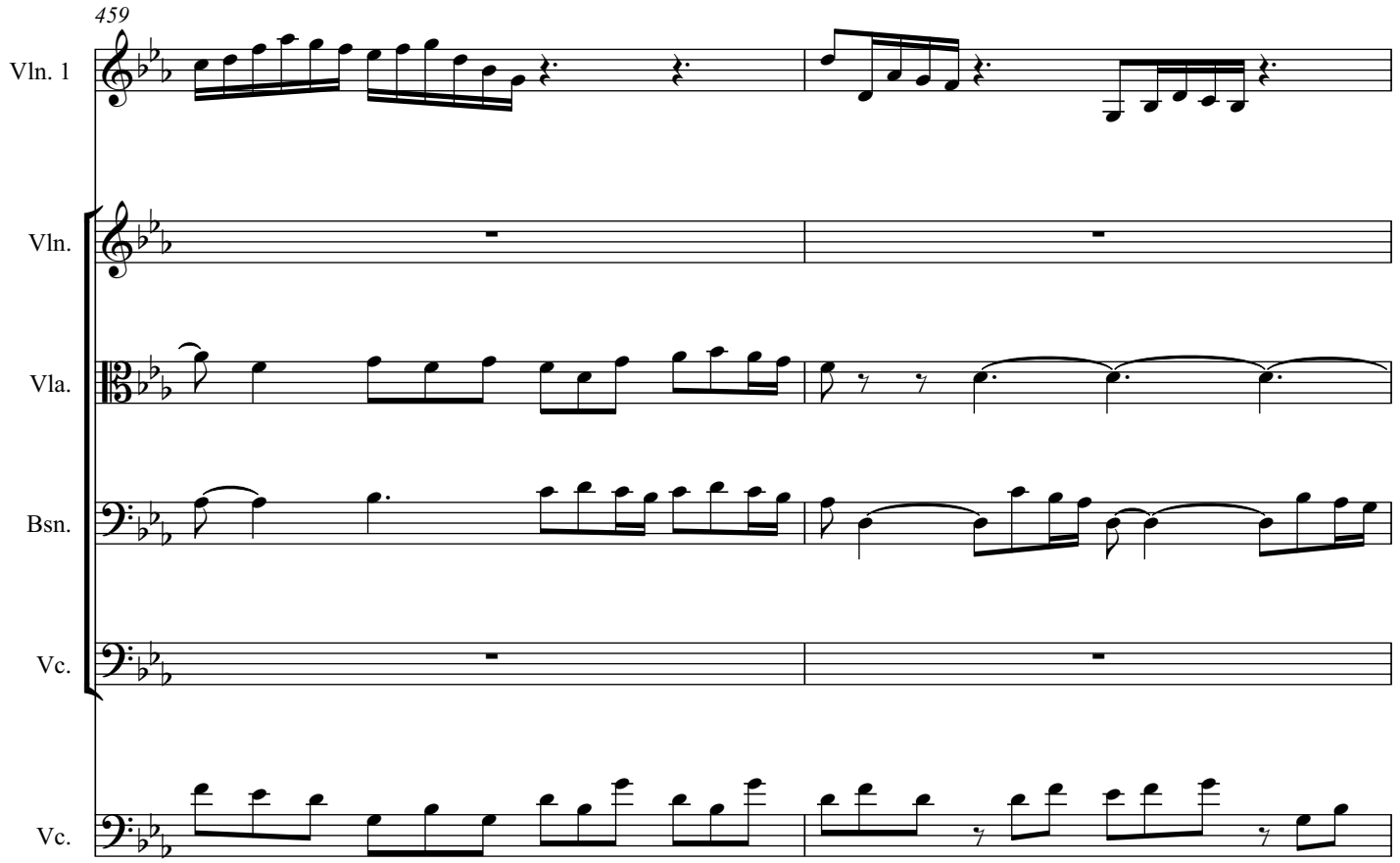
459
Vln. 1
Vln.
Vla.
Bsn.
Vc.
Vc.

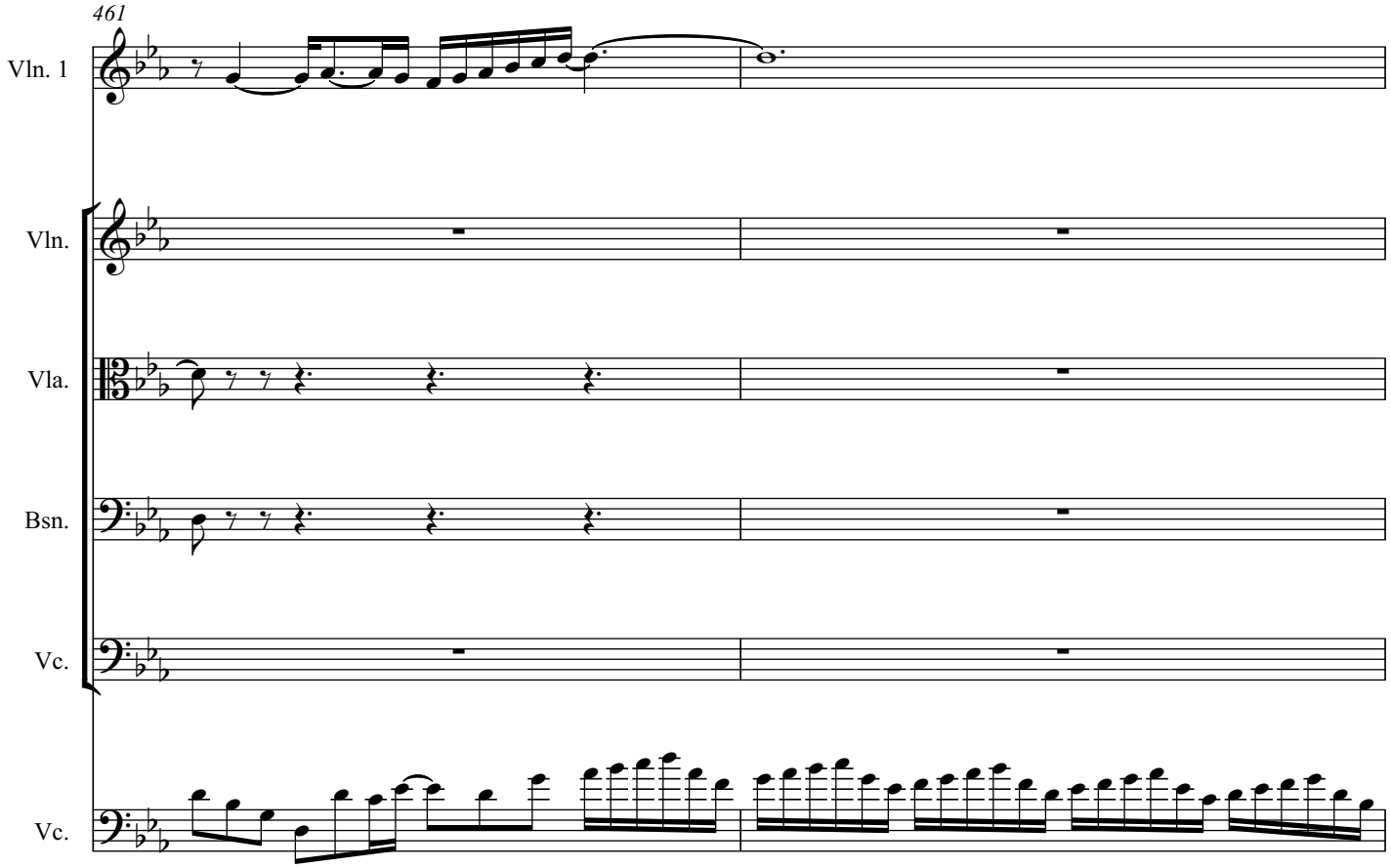
461
Vln. 1
Vln.
Vla.
Bsn.
Vc.
Vc.

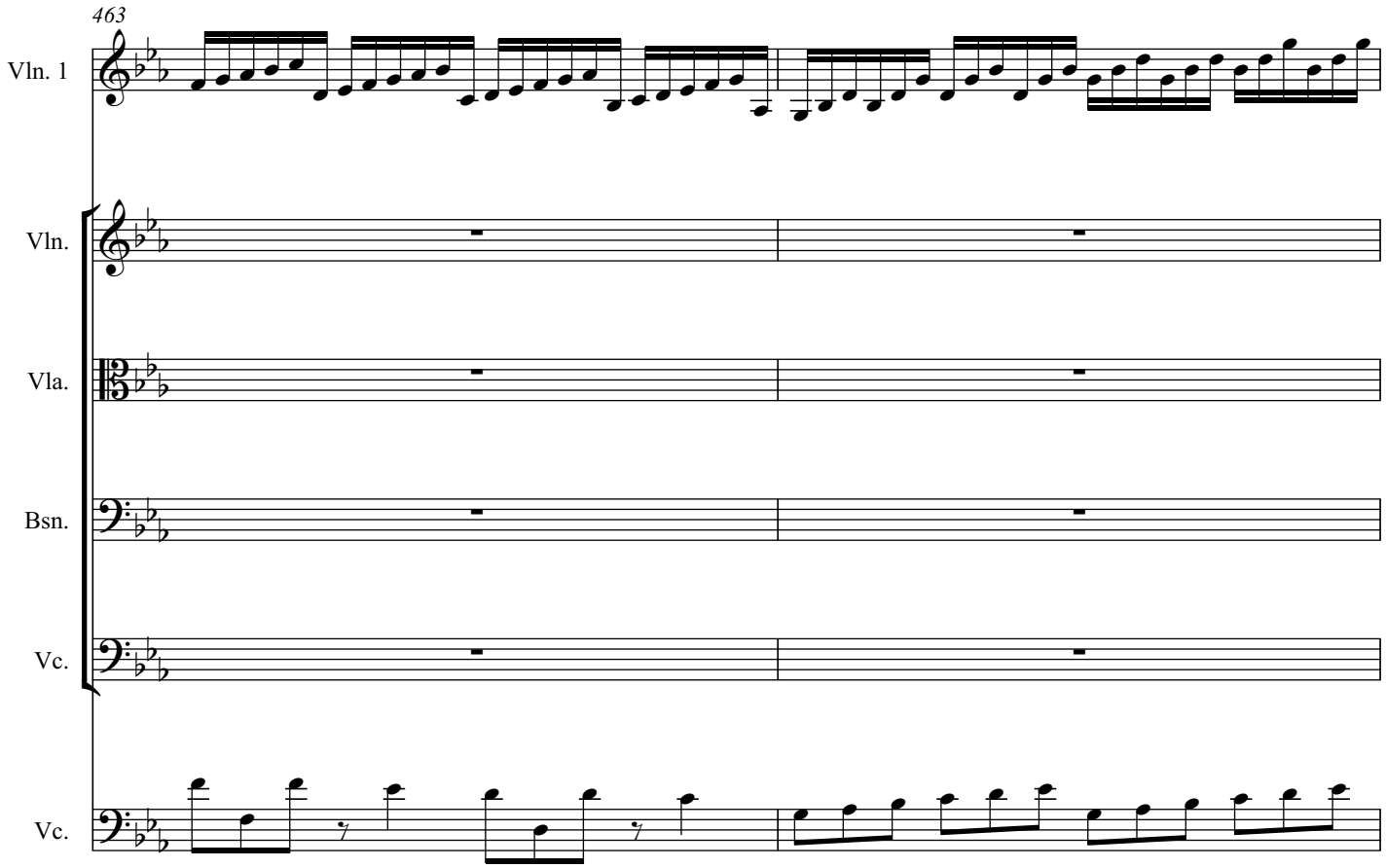
463
Vln. 1
Vln.
Vla.
Bsn.
Vc.
Vc.

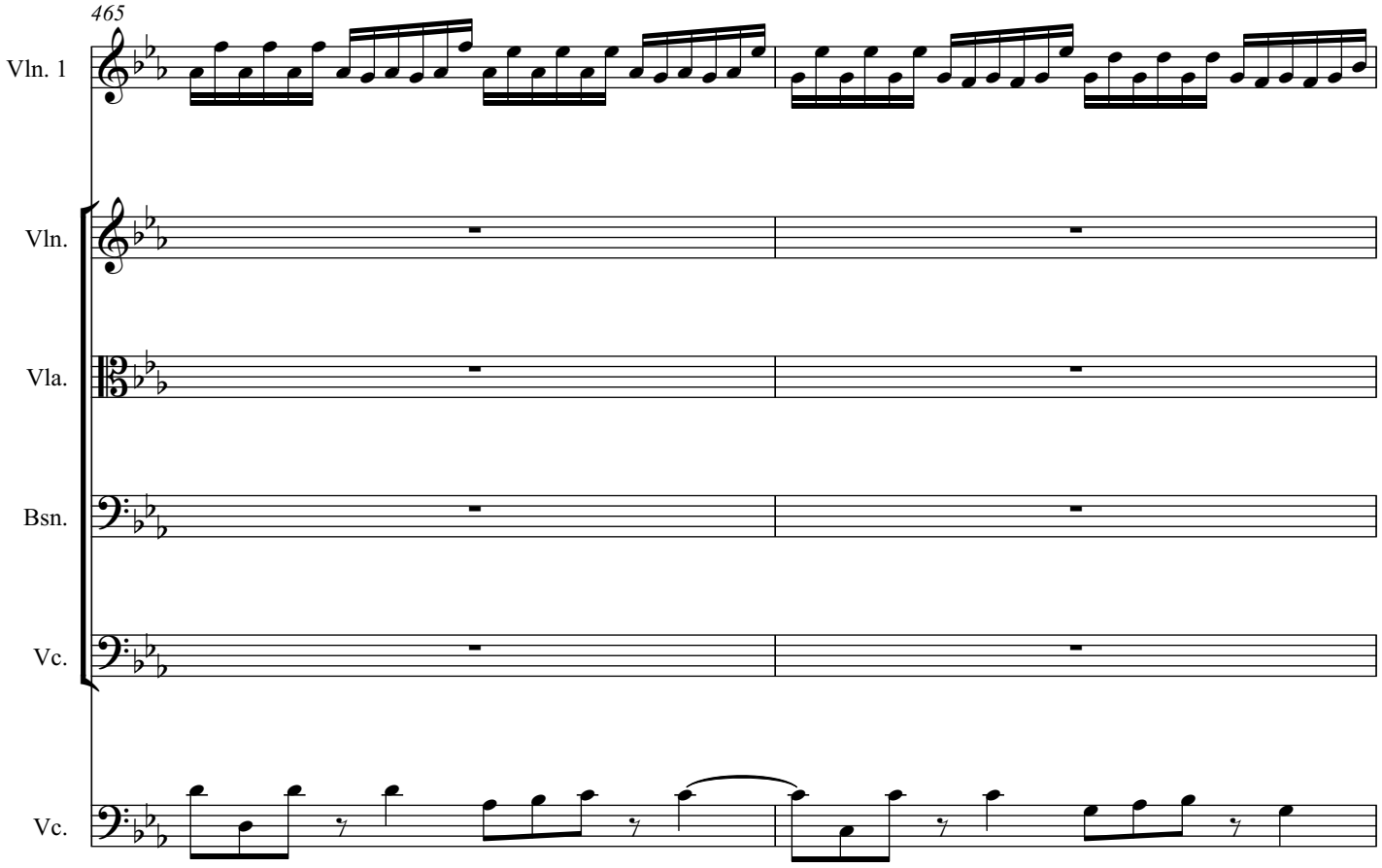

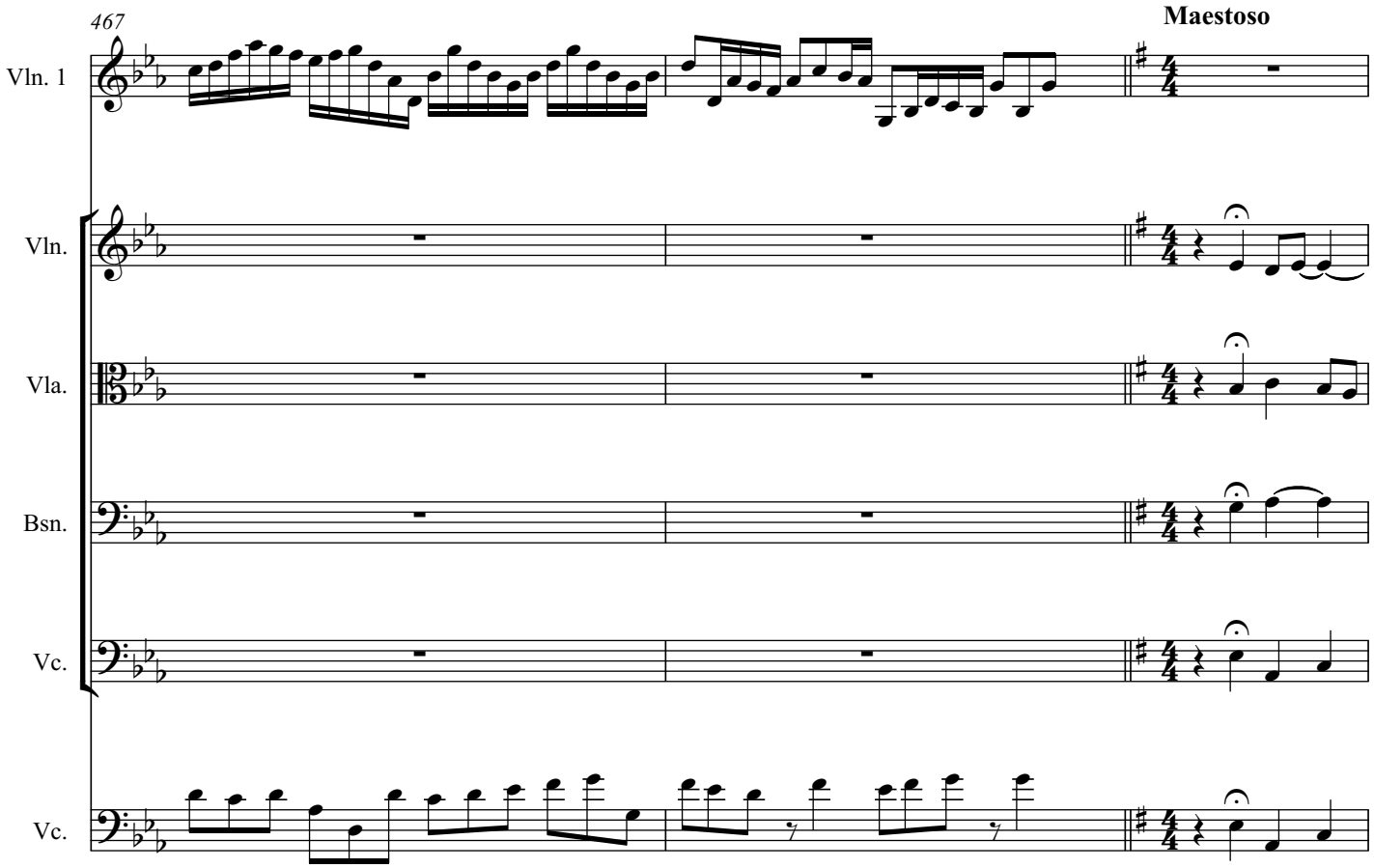

Direitos de autor © Ana Sofia Dias 2021

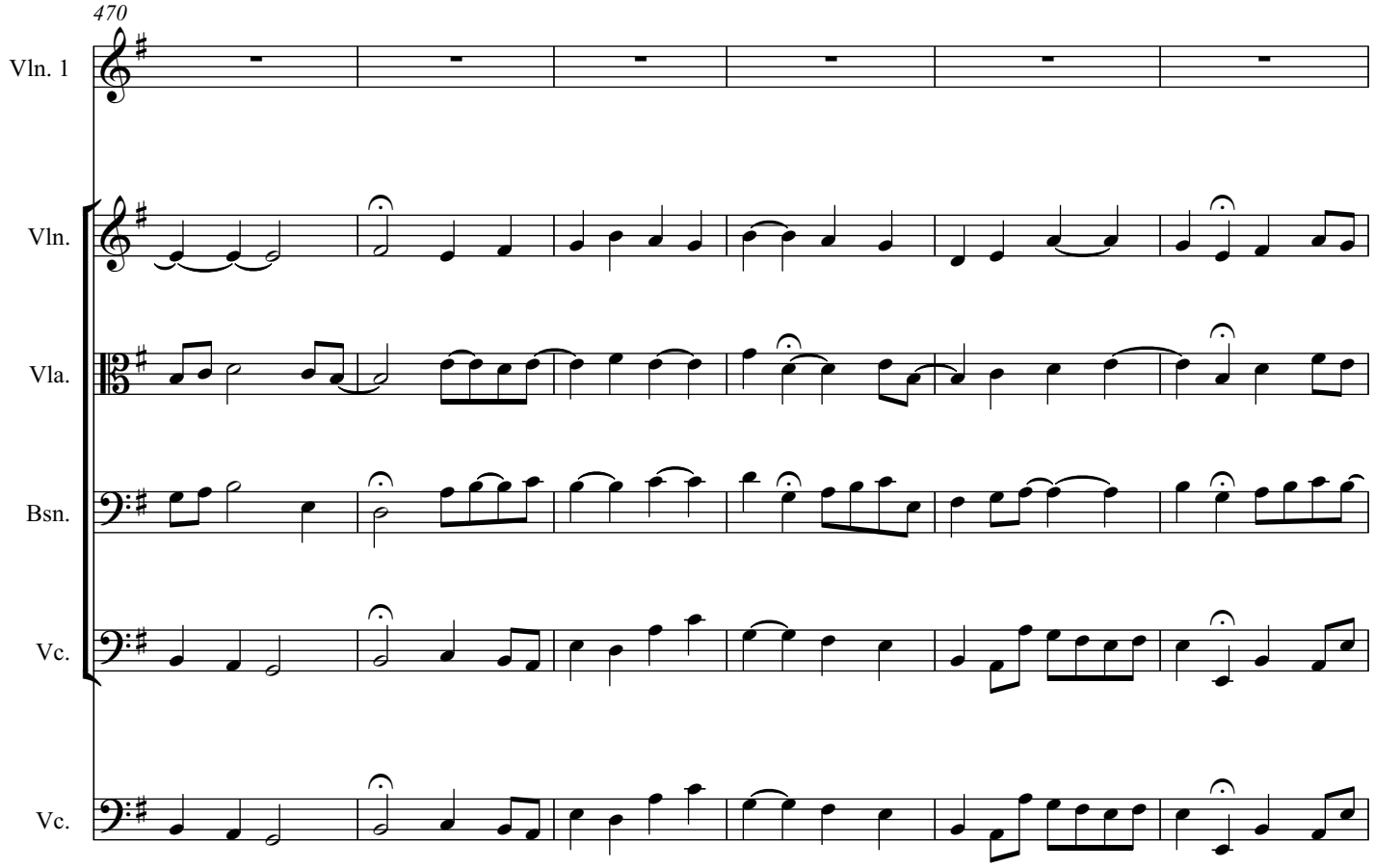
470
Vln. 1
Vln.
Vla.
Bsn.
Vc.
Vc.

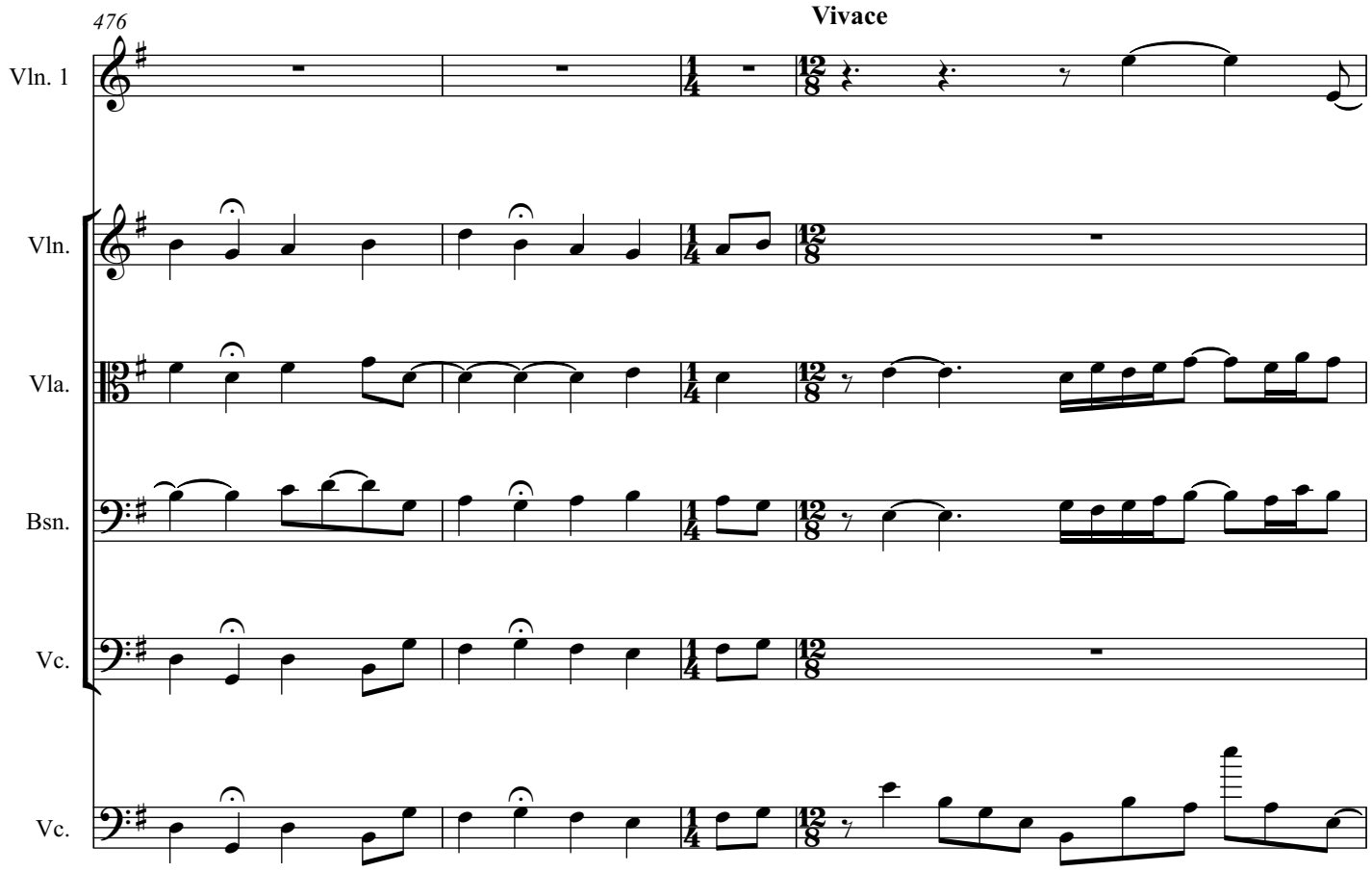
476
Vivace
Vln. 1
Vln.
Vla.
Bsn.
Vc.
Vc.

480
Vln. 1
Vln.
Vla.
Bsn.
Vc.
Vc.

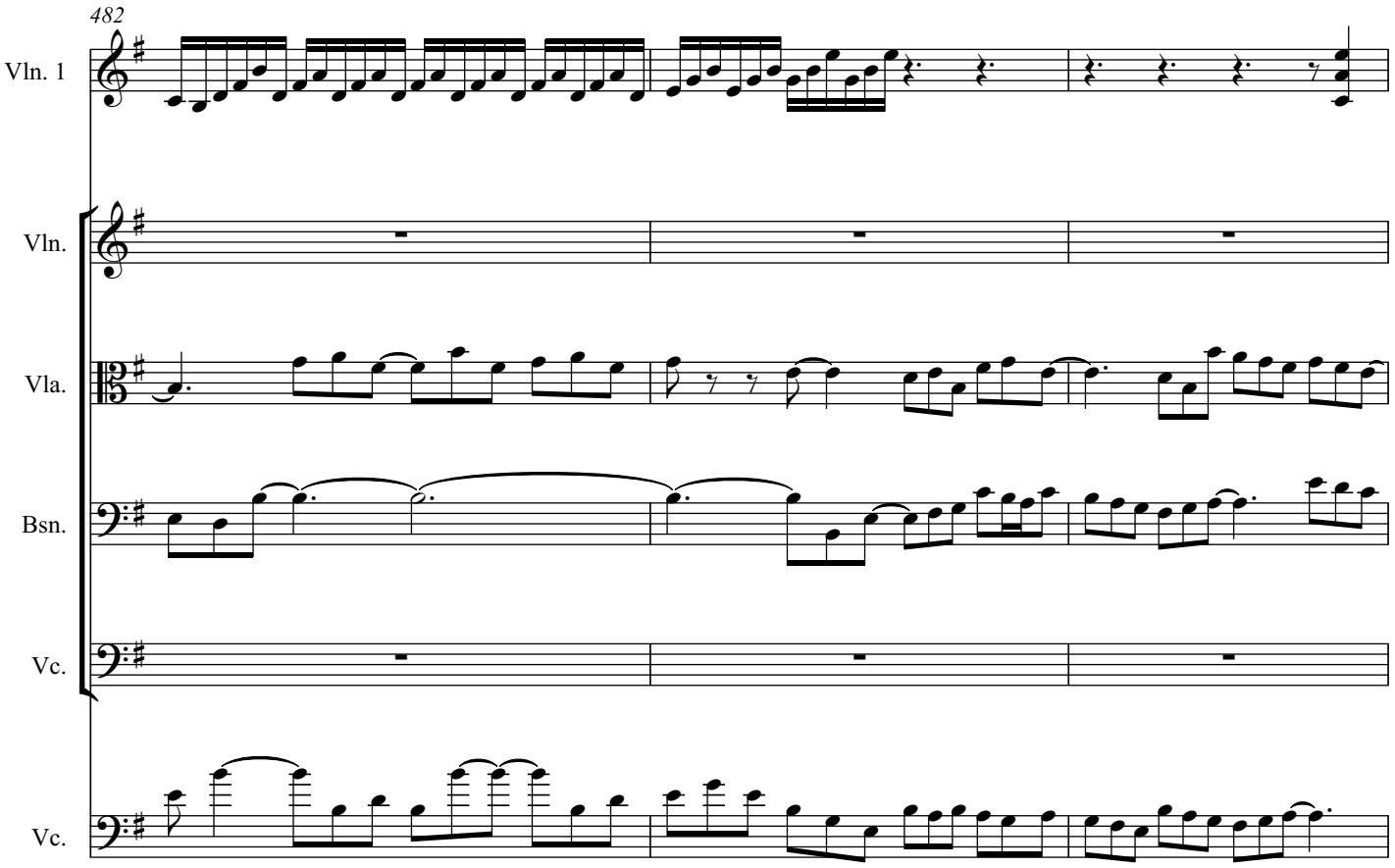
482
Vln. 1
Vln.
Vla.
Bsn.
Vc.
Vc.

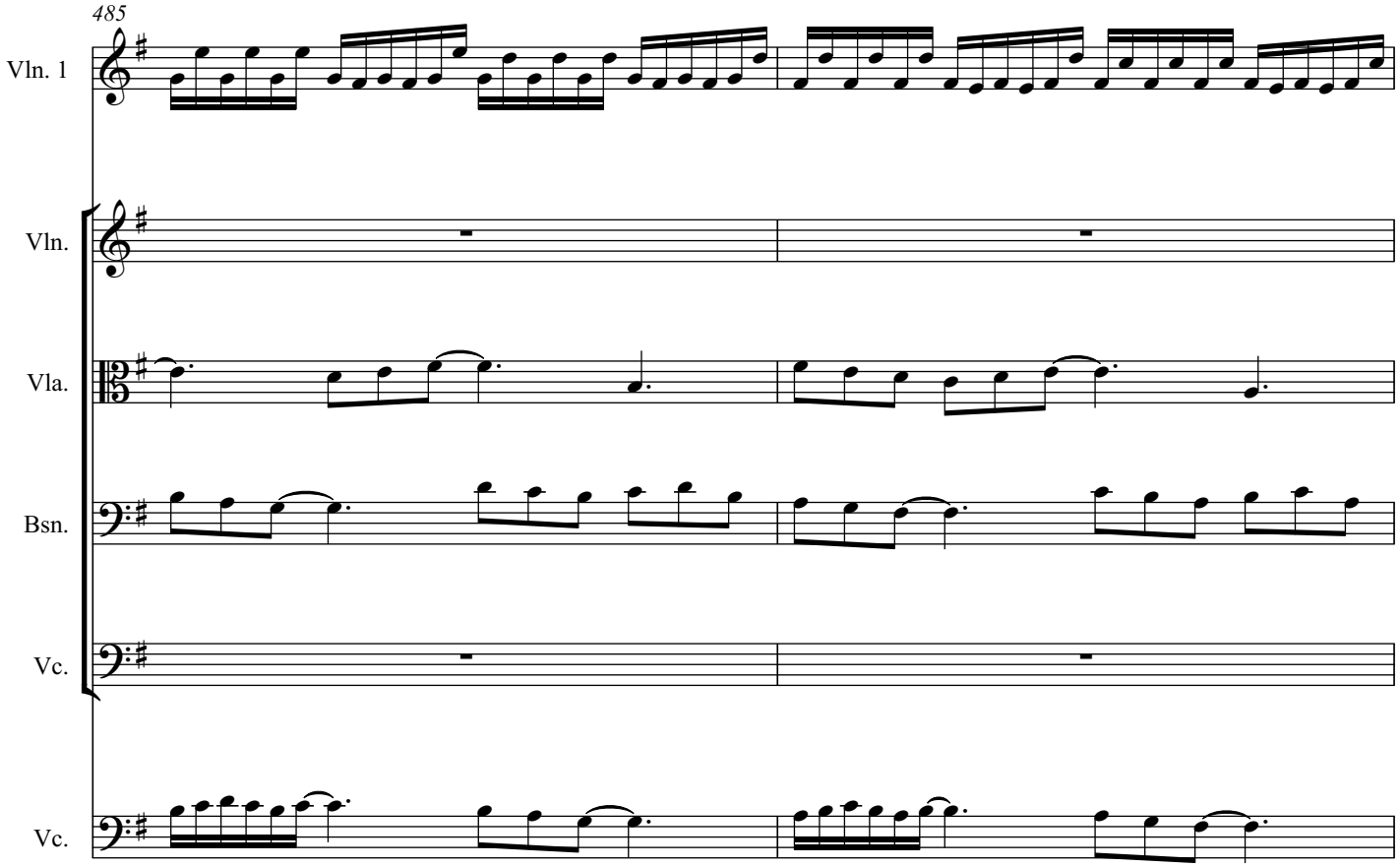
485
Vln. 1
Vln.
Vla.
Bsn.
Vc.
Vc.

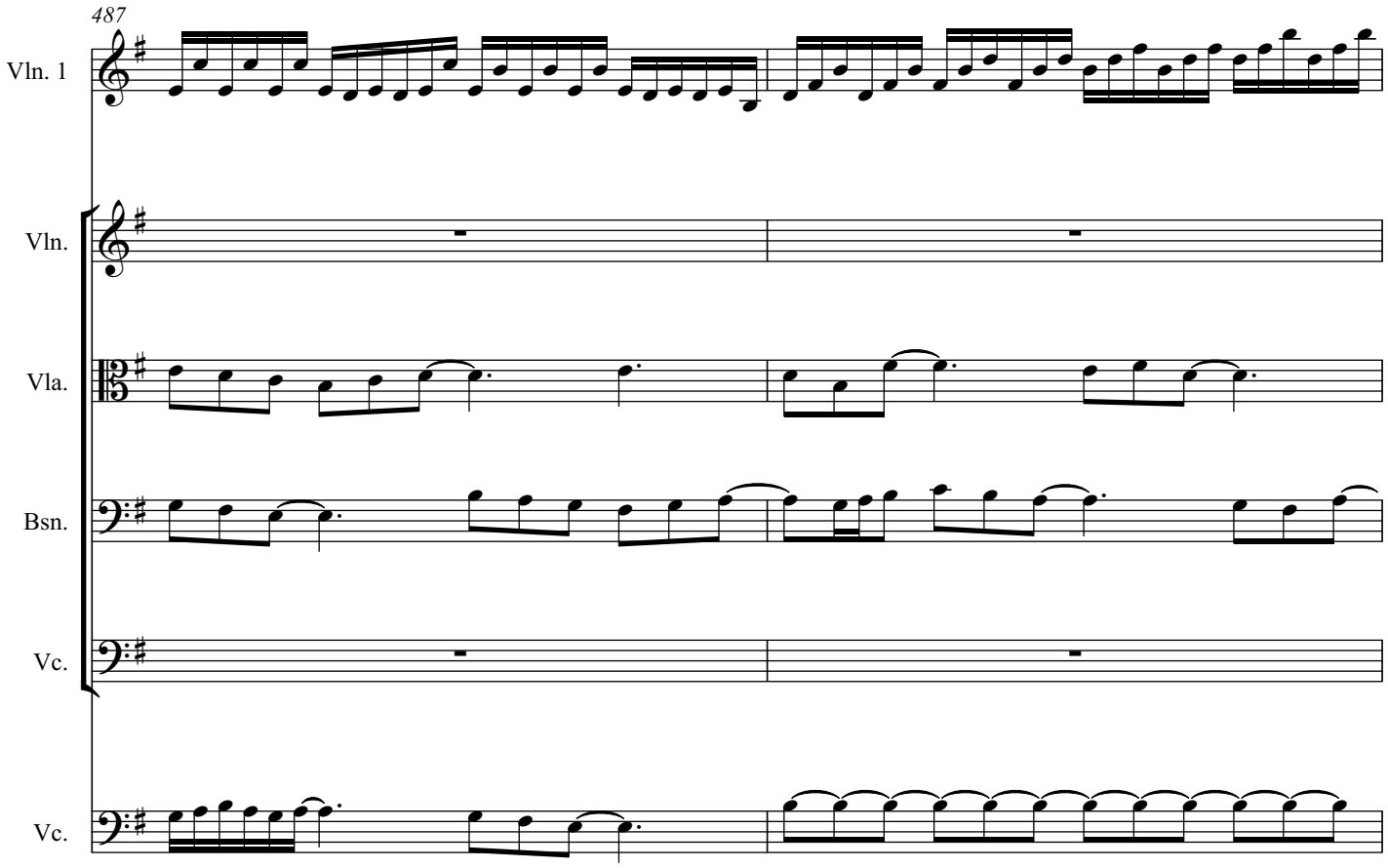
487
Vln. 1
Vln.
Vla.
Bsn.
Vc.
Vc.

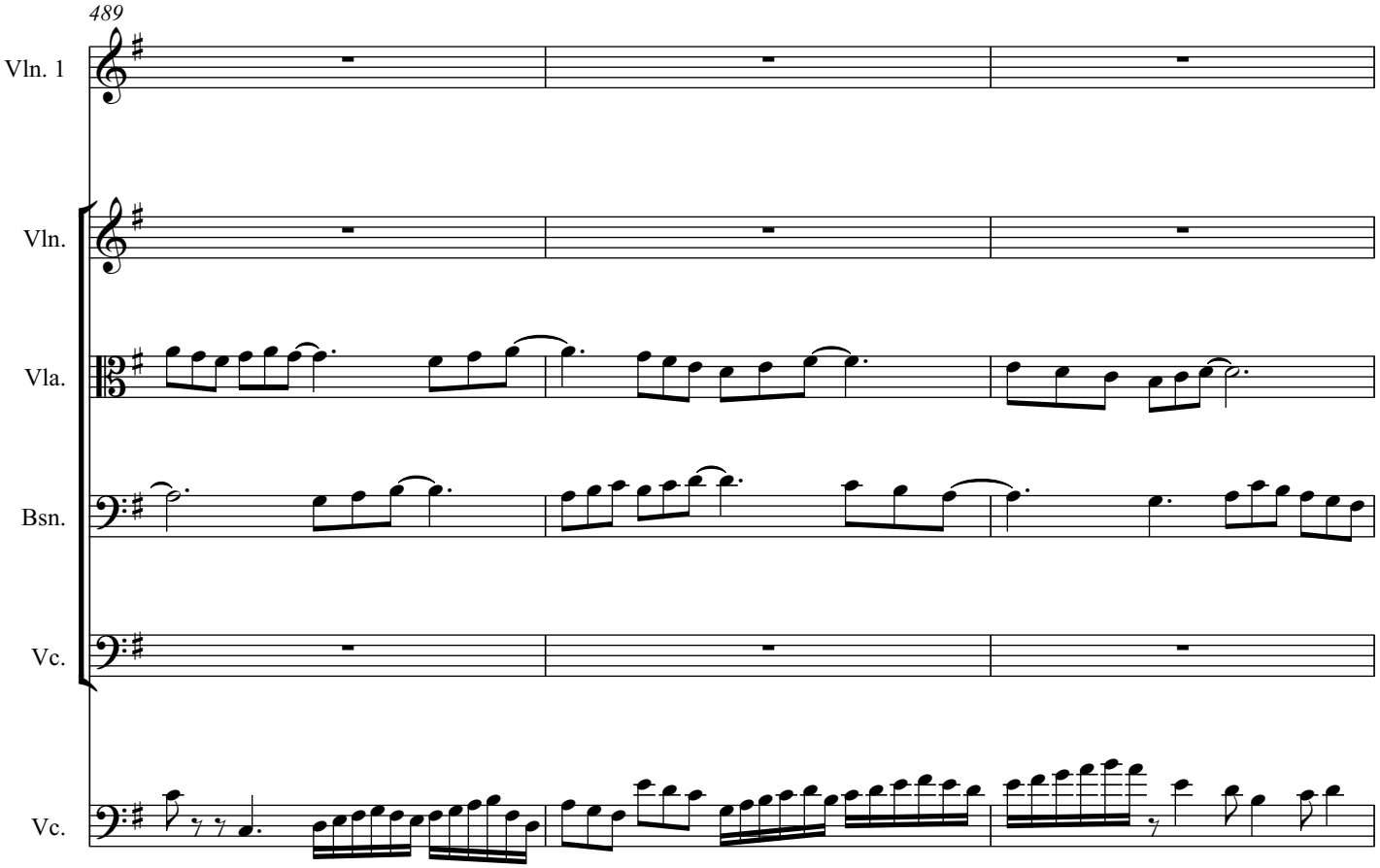
489
Vln. 1
Vln.
Vla.
Bsn.
Vc.
Vc.

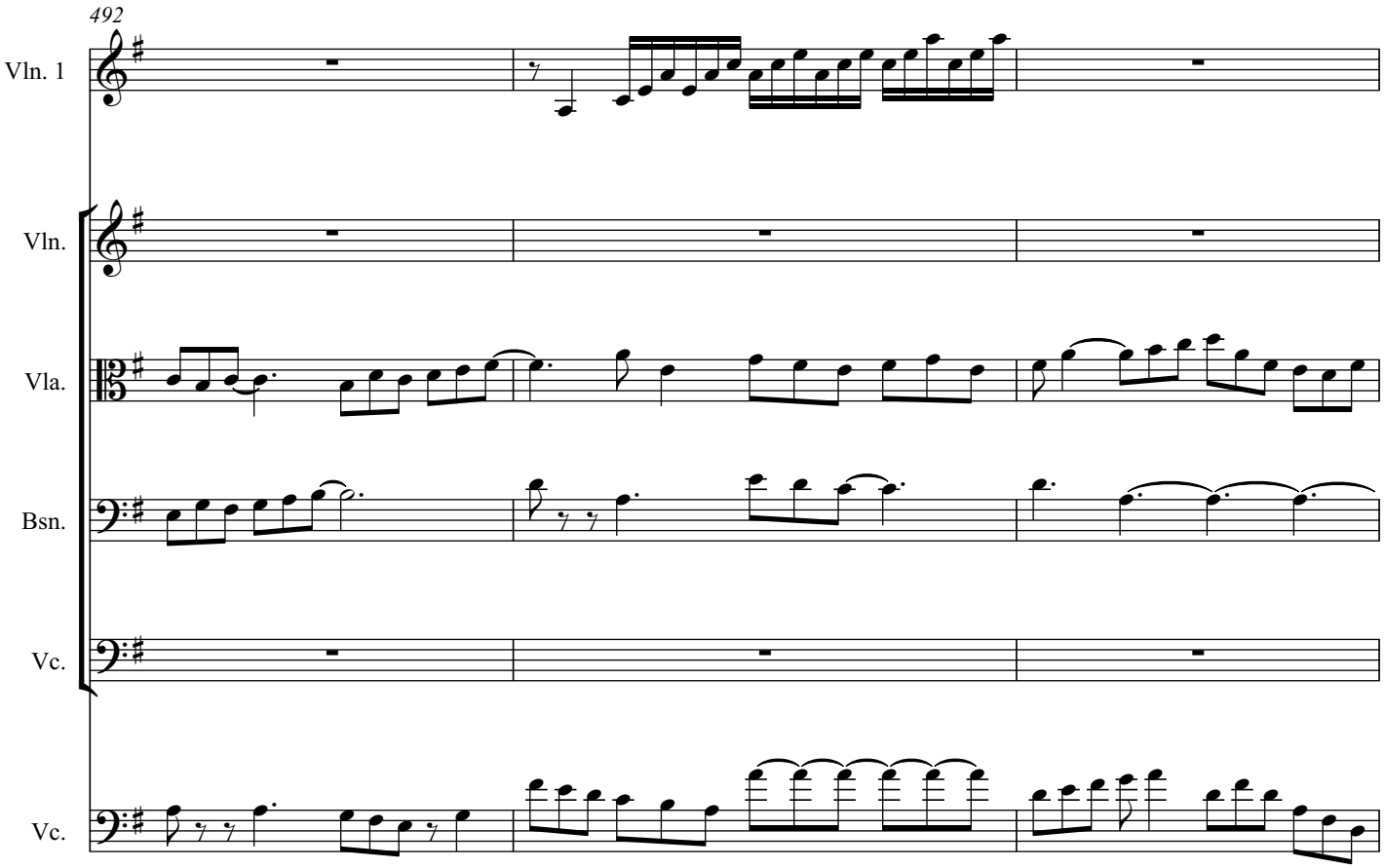
492
Vln. 1
Vln.
Vla.
Bsn.
Vc.
Vc.

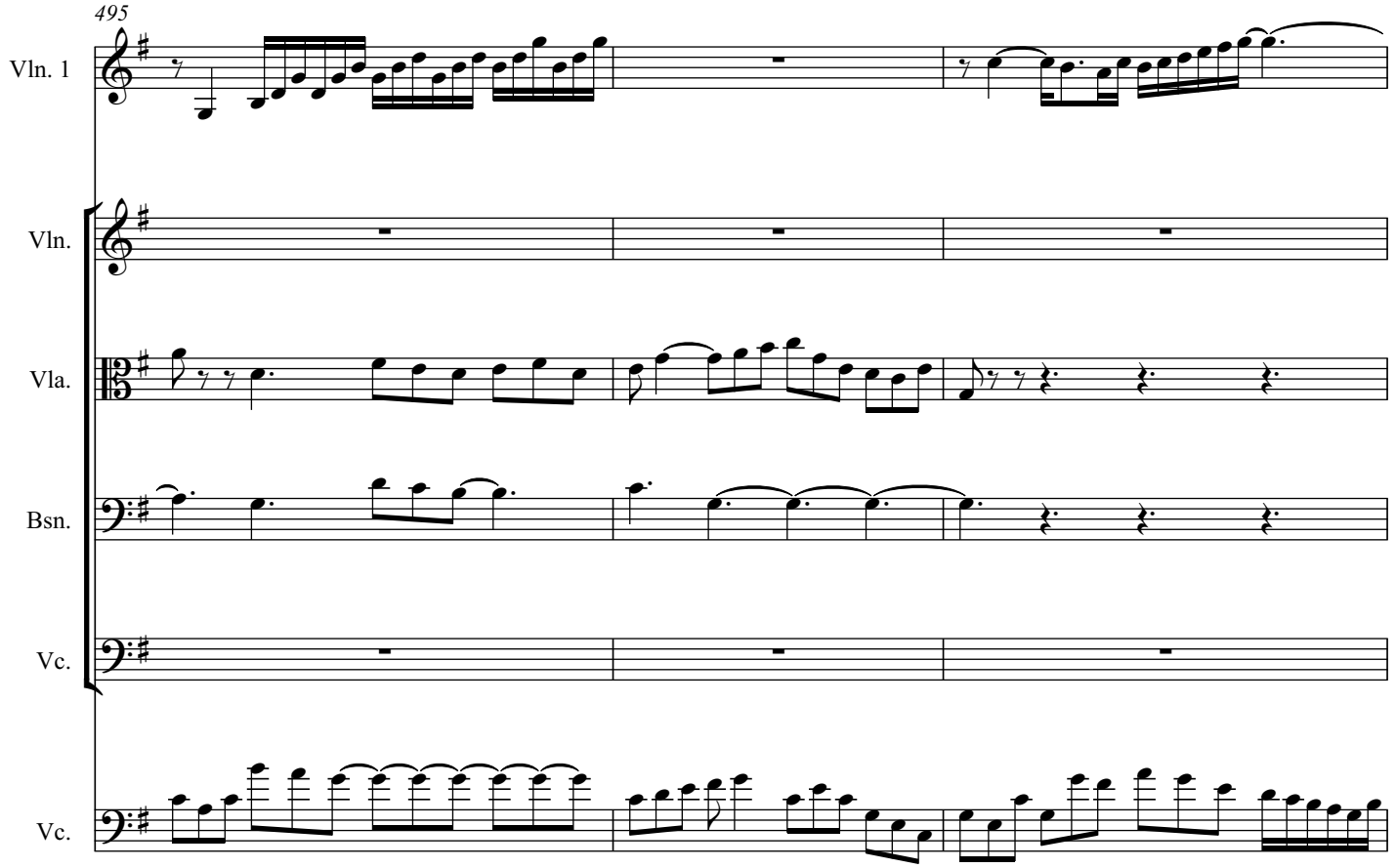
495
Vln. 1
Vln.
Vla.
Bsn.
Vc.
Vc.

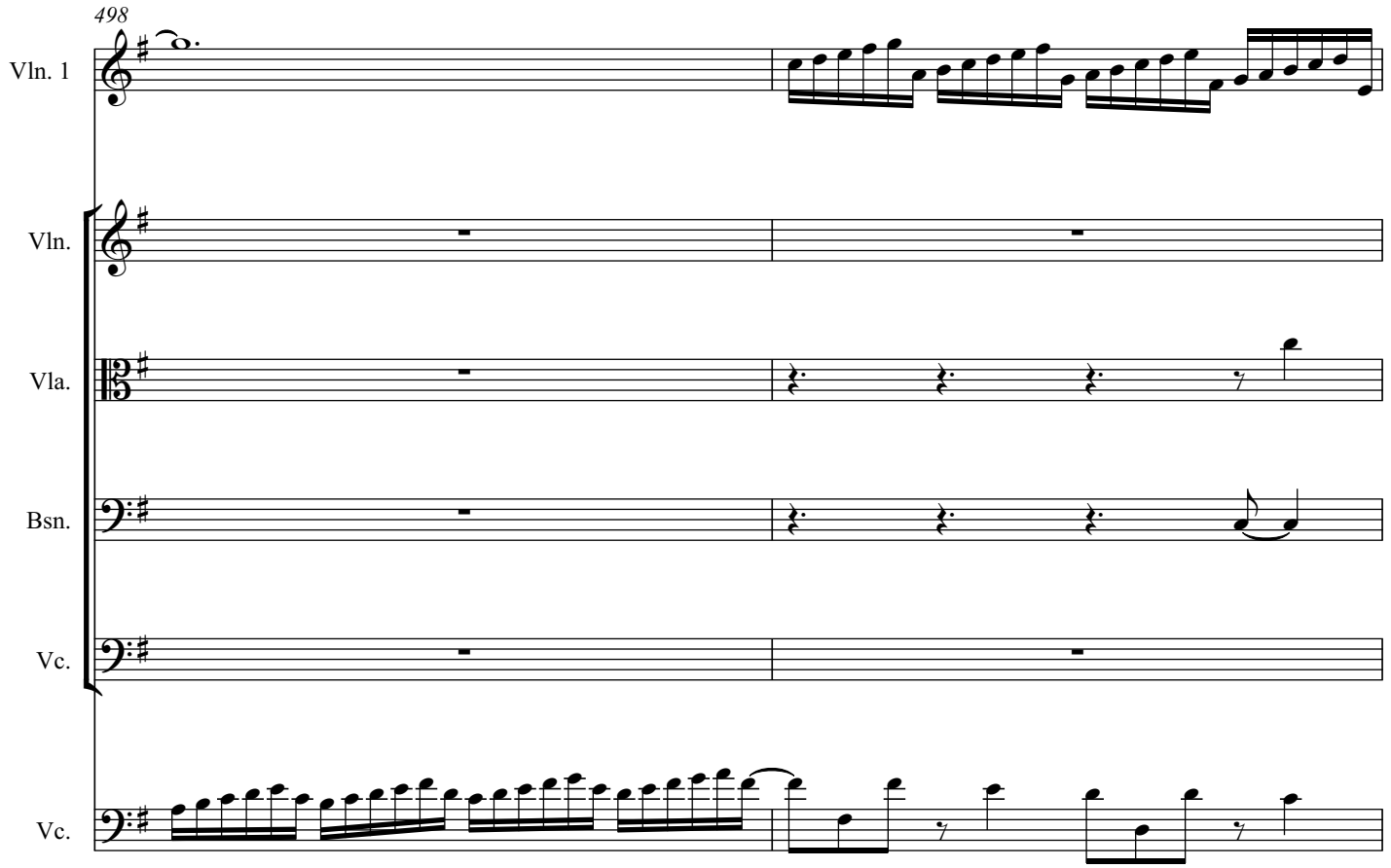
498
Vln. 1
Vln.
Vla.
Bsn.
Vc.
Vc.

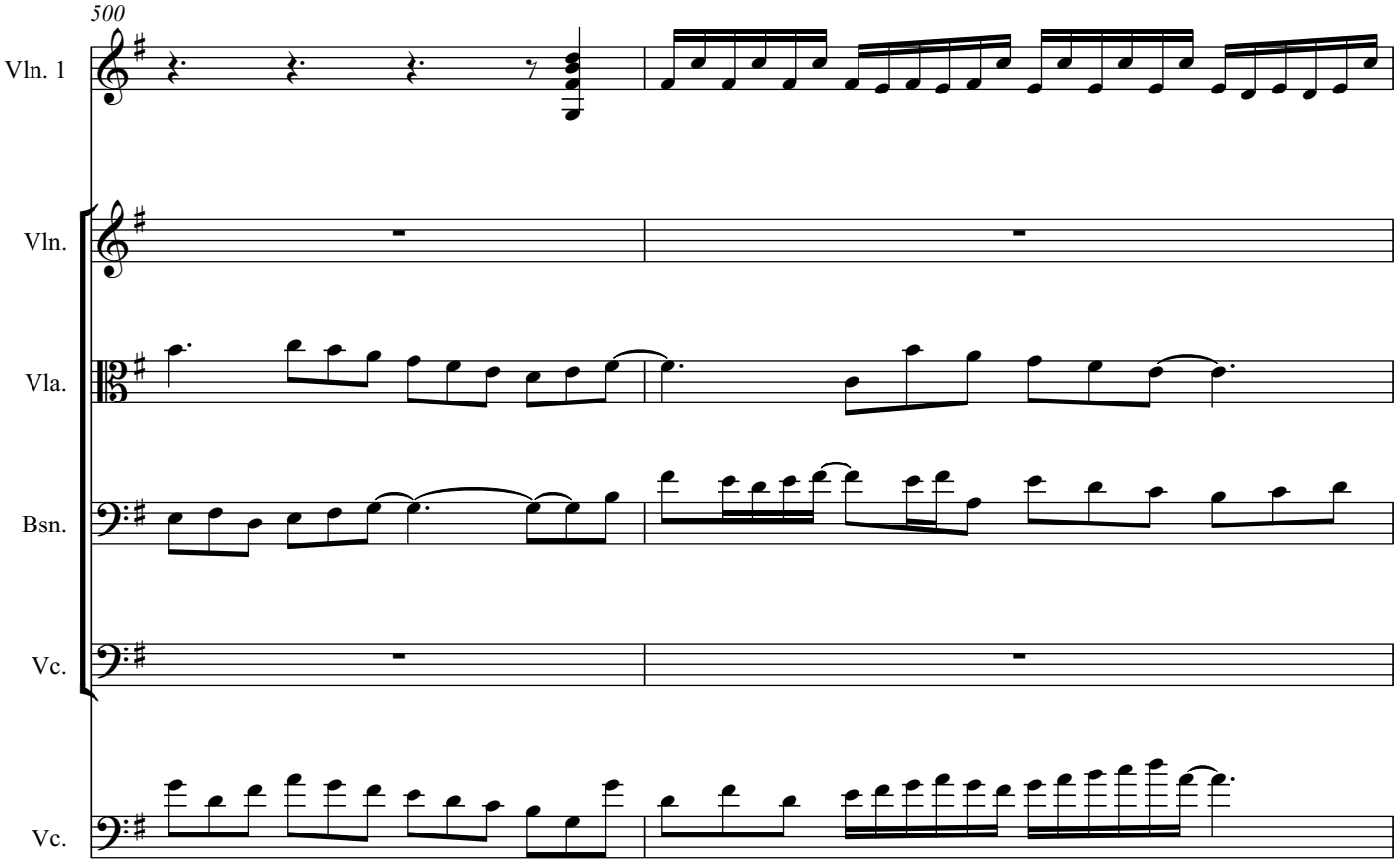
500
Vln. 1
Vln.
Vla.
Bsn.
Vc.
Vc.

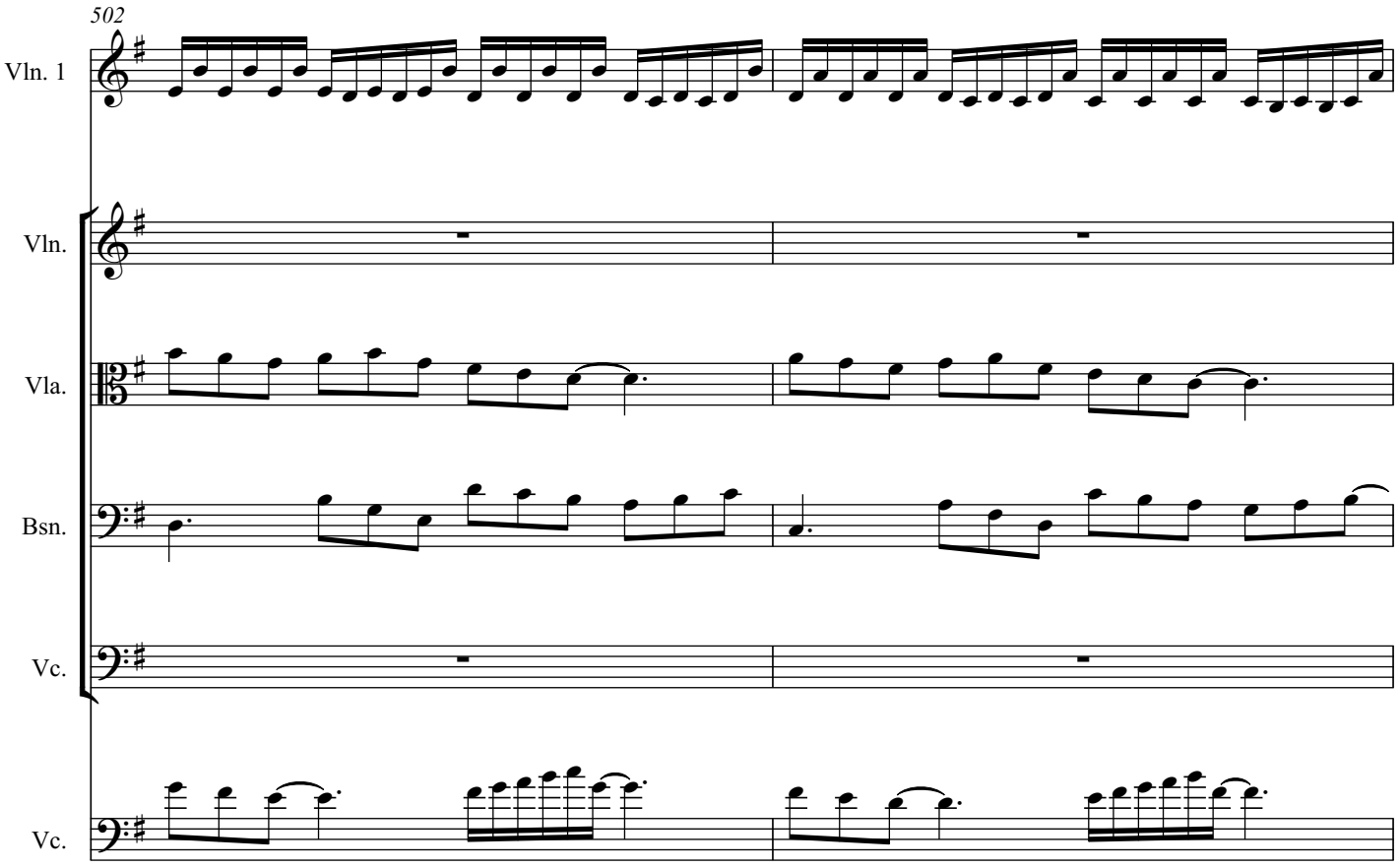
502
Vln. 1
Vln.
Vla.
Bsn.
Vc.
Vc.

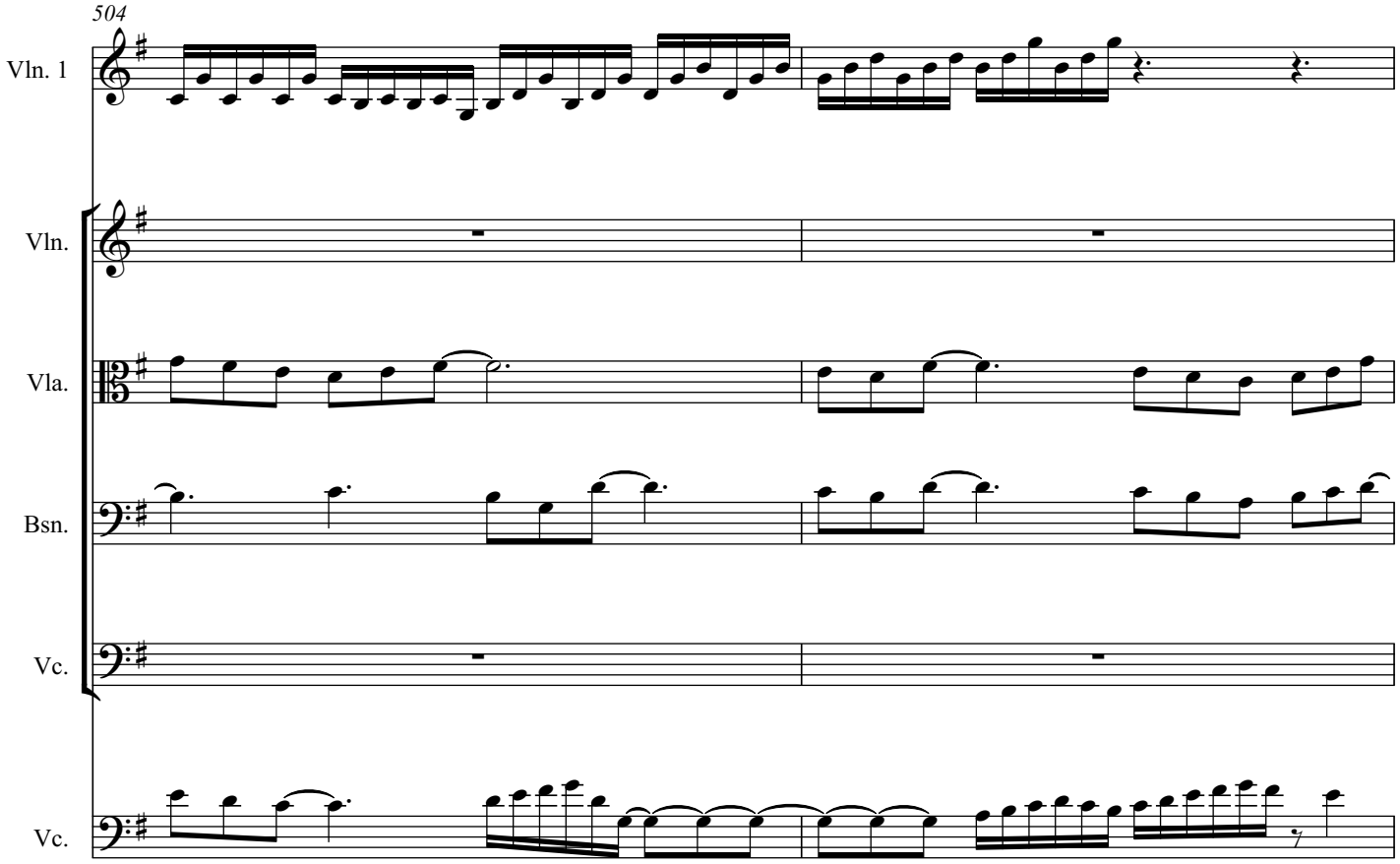
504
Vln. 1
Vln.
Vla.
Bsn.
Vc.
Vc.

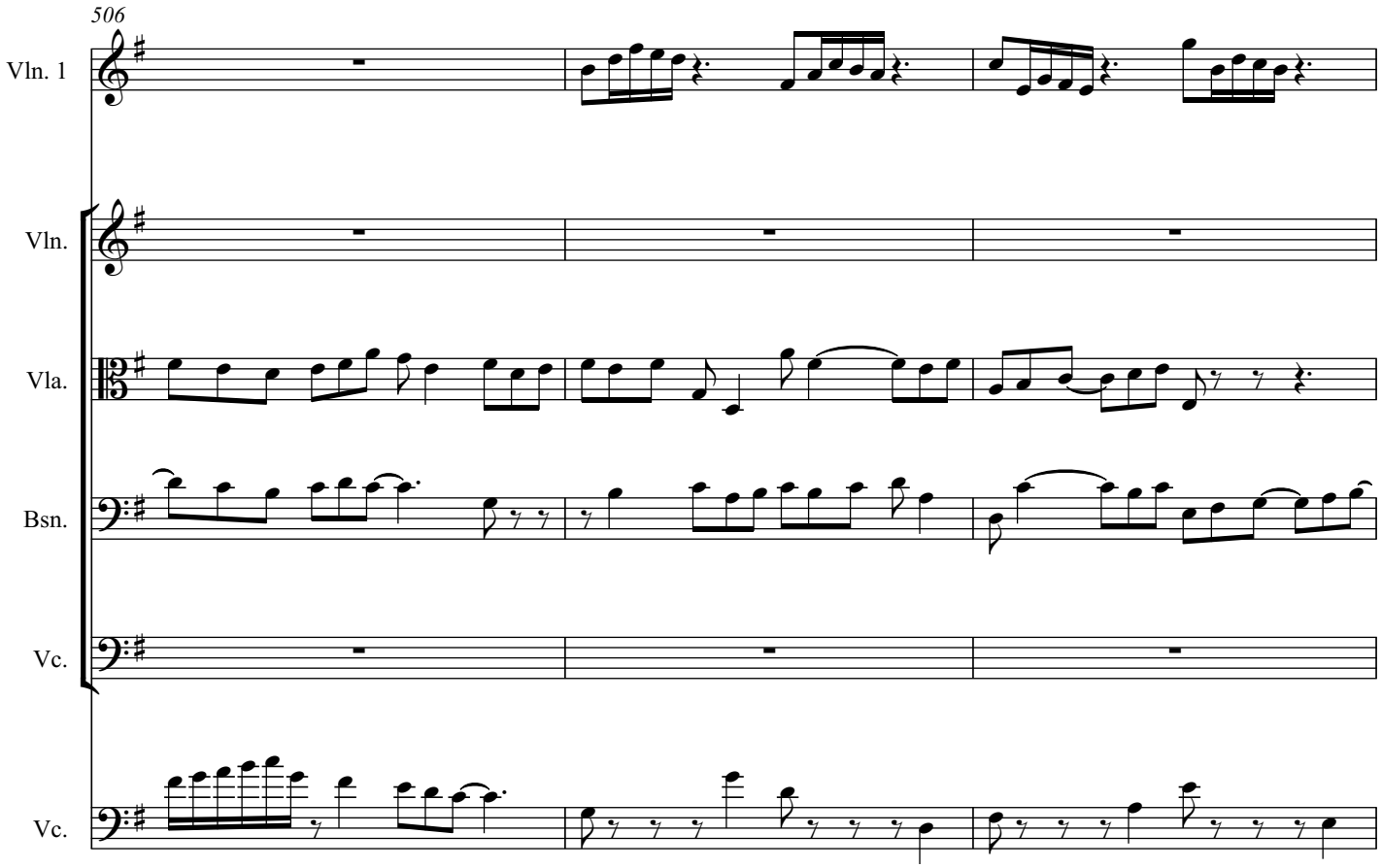
506
Vln. 1
Vln.
Vla.
Bsn.
Vc.
Vc.

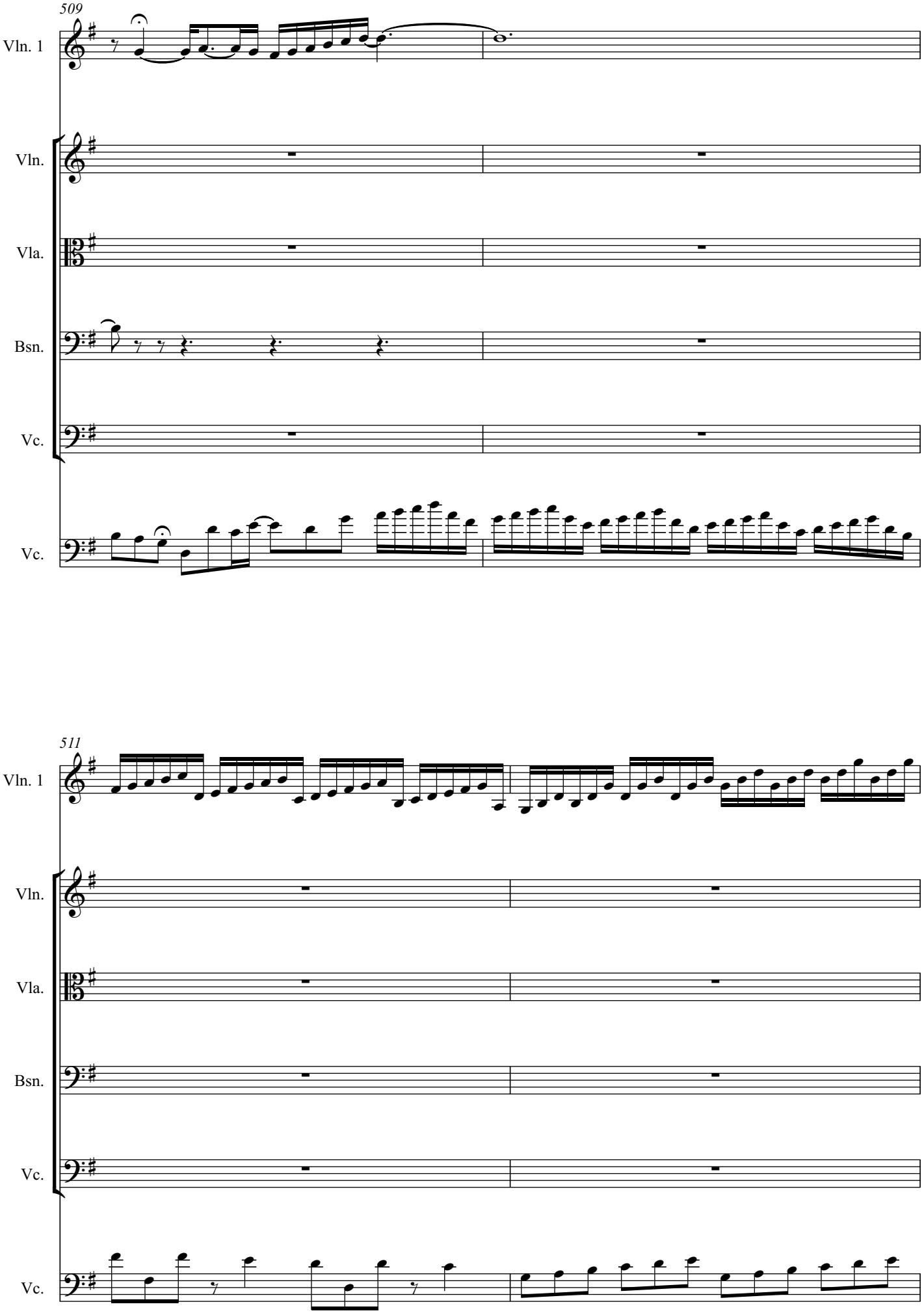
509
Vln. 1
Vln.
Vla.
Bsn.
Vc.
Vc.
511
Vln. 1
Vln.
Vla.
Bsn.
Vc.
Vc.

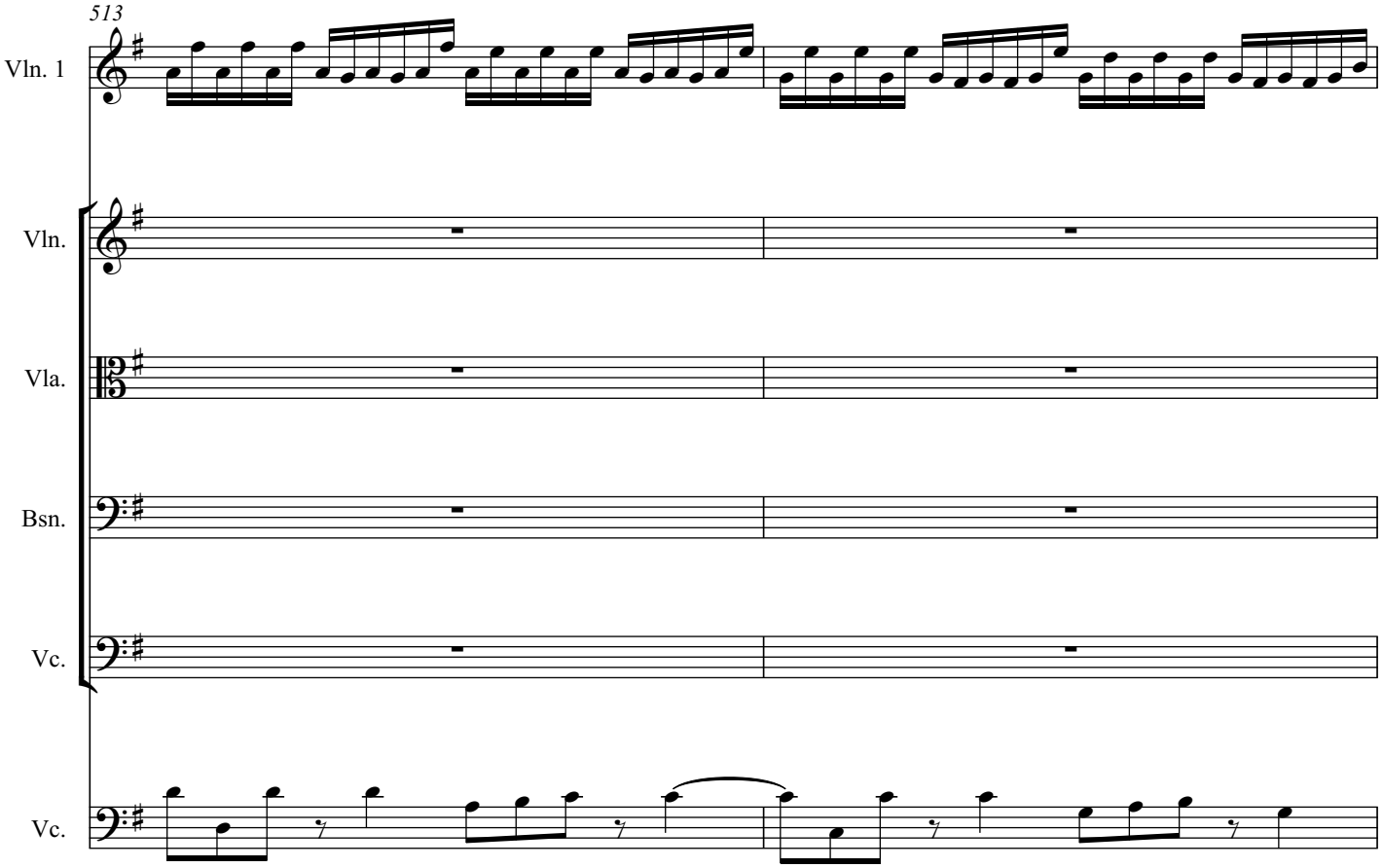
513
Vln. 1
Vln.
Vla.
Bsn.
Vc.
Vc.

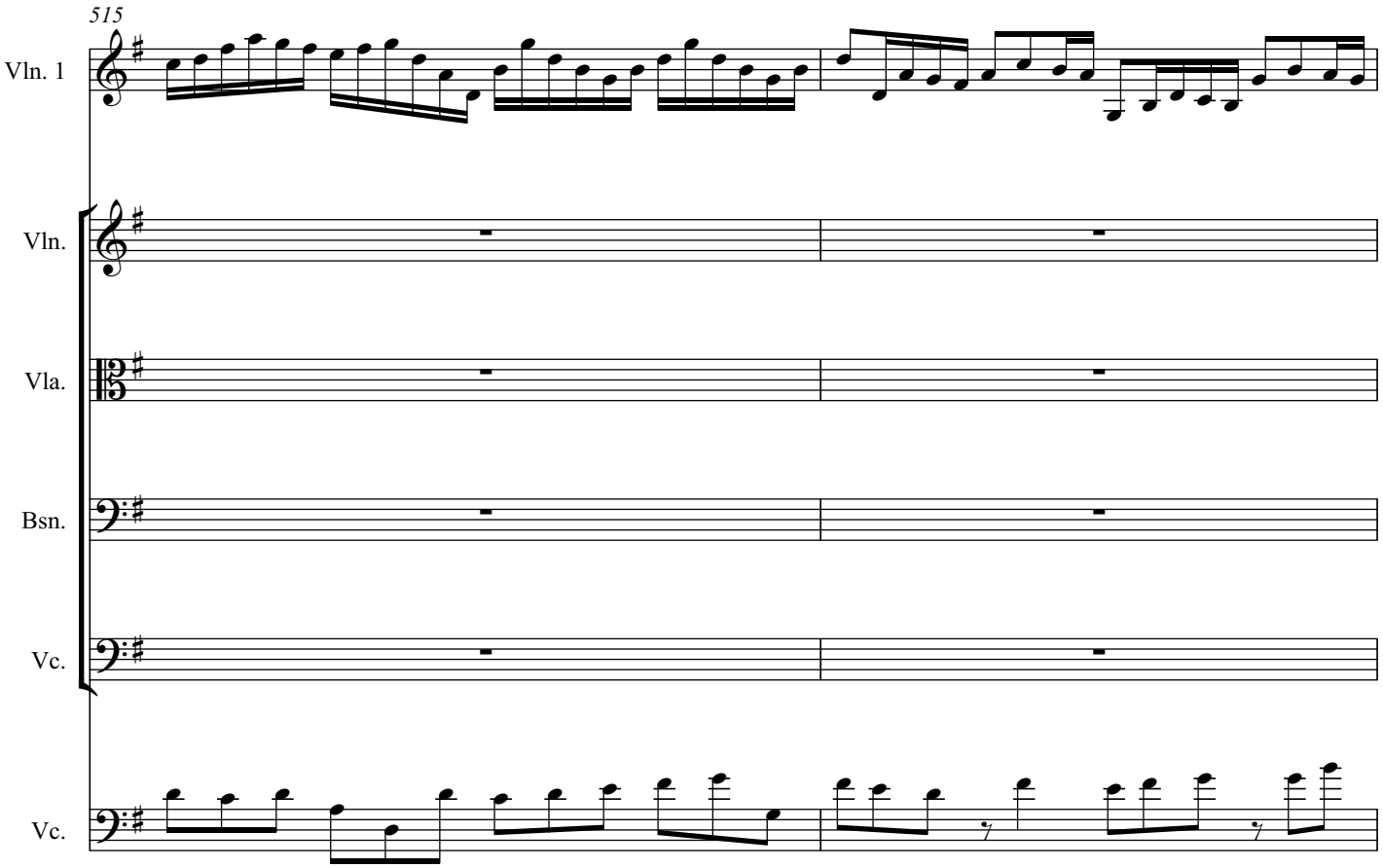
515
Vln. 1
Vln.
Vla.
Bsn.
Vc.
Vc.

517
Vln. 1
Vln.
Vla.
Bsn.
Vc.
Vc.
519
Vln. 1
Vln.
Vla.
Bsn.
Vc.
Vc.

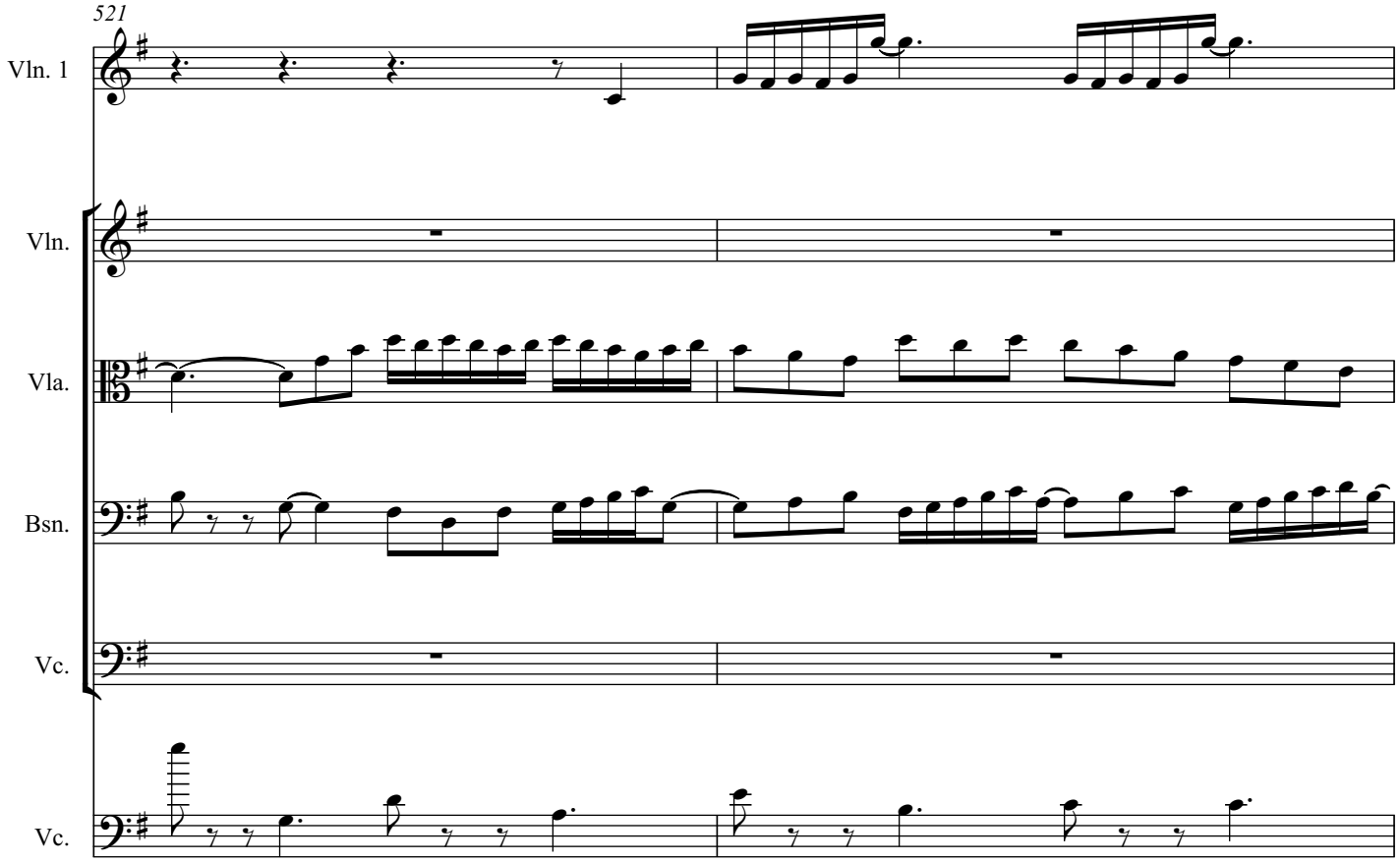
521
Vln. 1
Vln.
Vla.
Bsn.
Vc.
Vc.

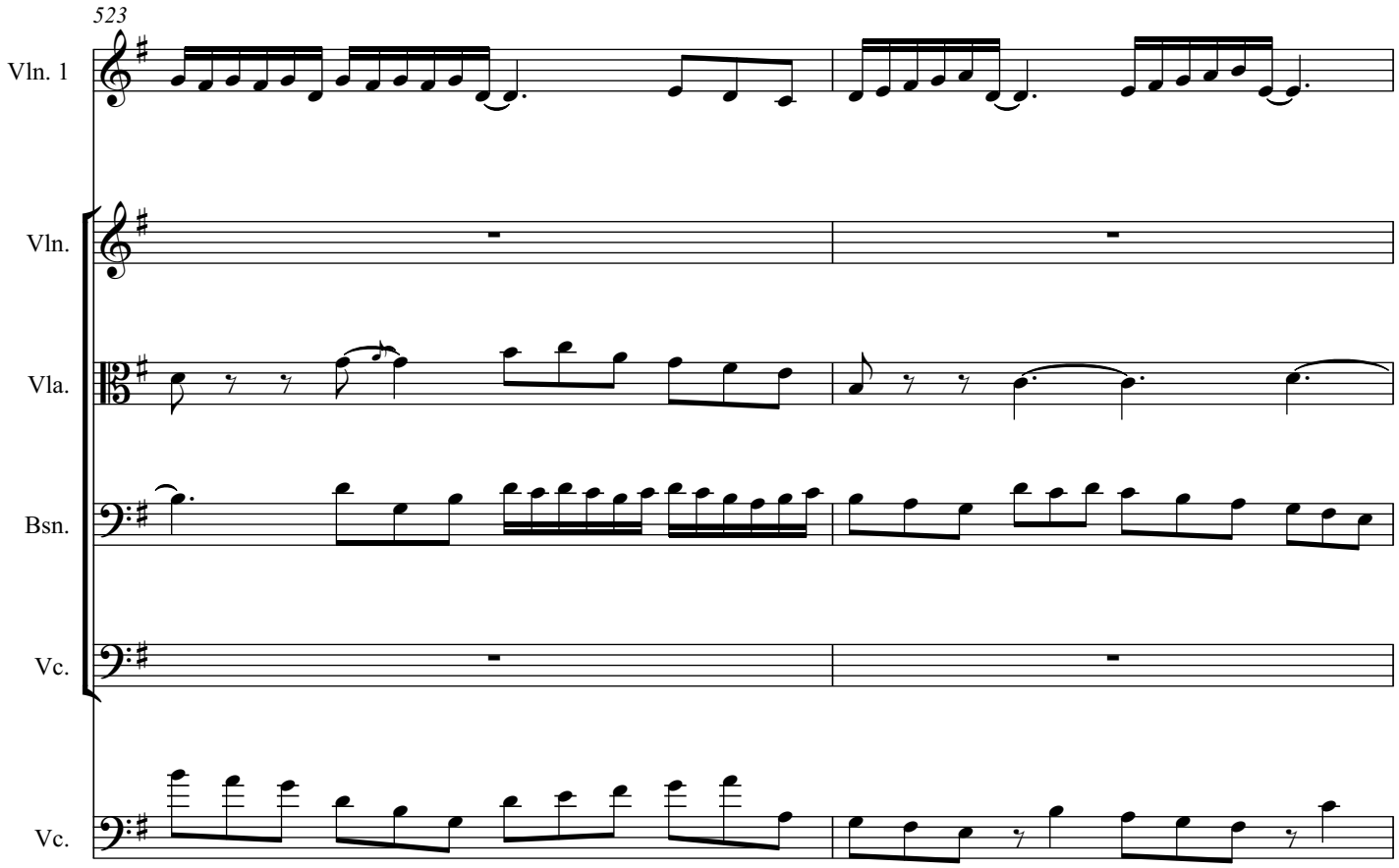
523
Vln. 1
Vln.
Vla.
Bsn.
Vc.
Vc.

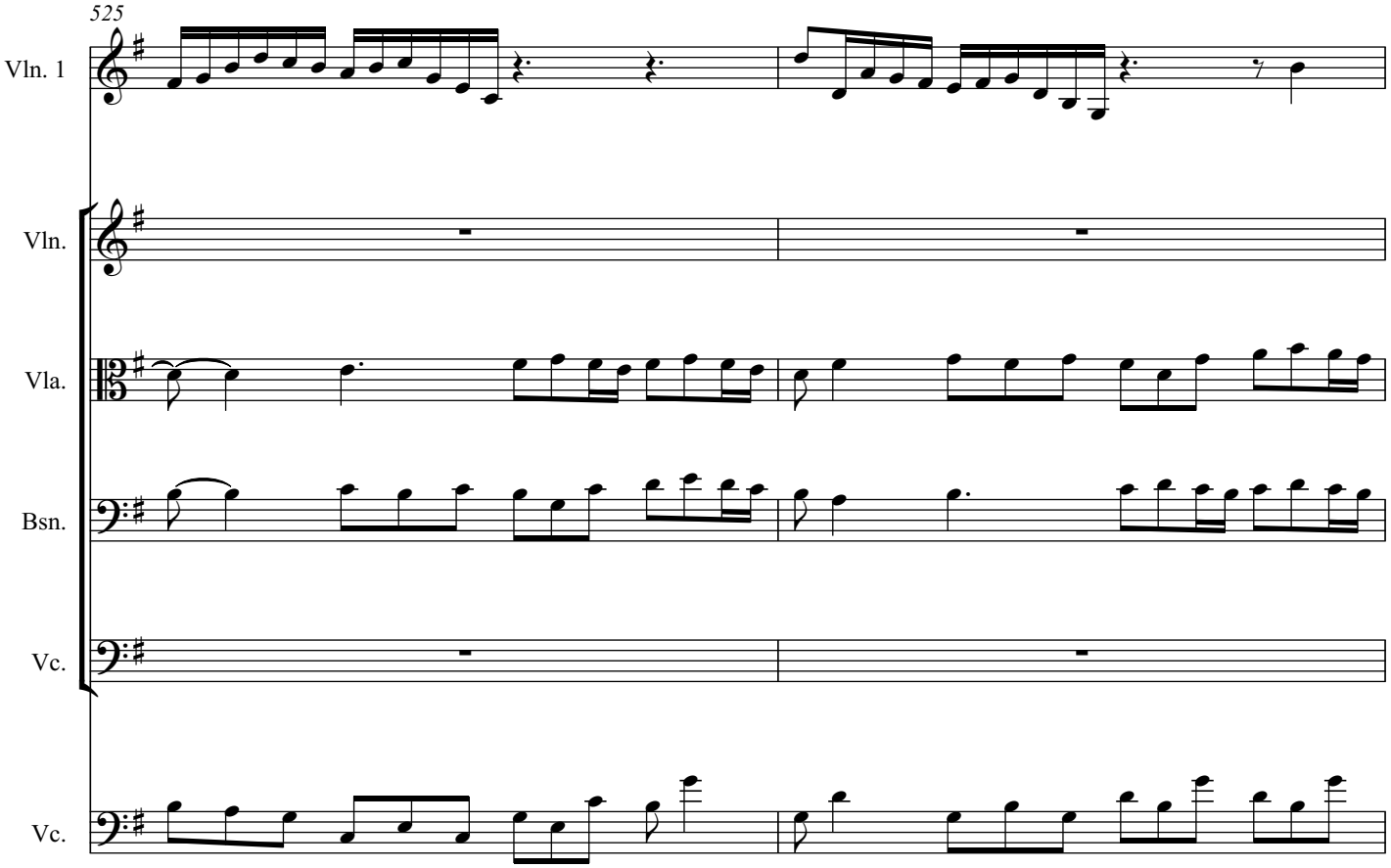
525
Vln. 1
Vln.
Vla.
Bsn.
Vc.
Vc.

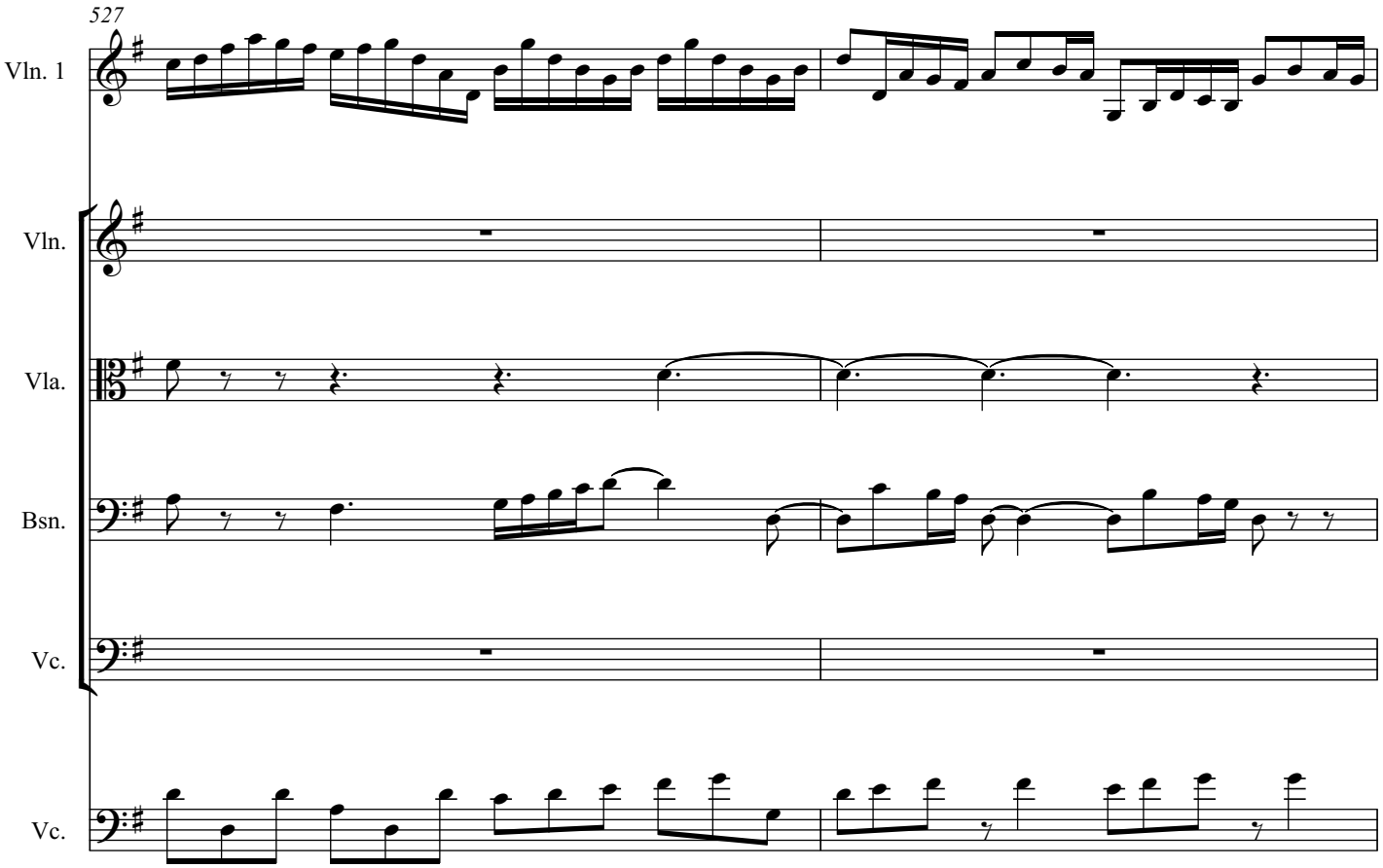
527
Vln. 1
Vln.
Vla.
Bsn.
Vc.
Vc.

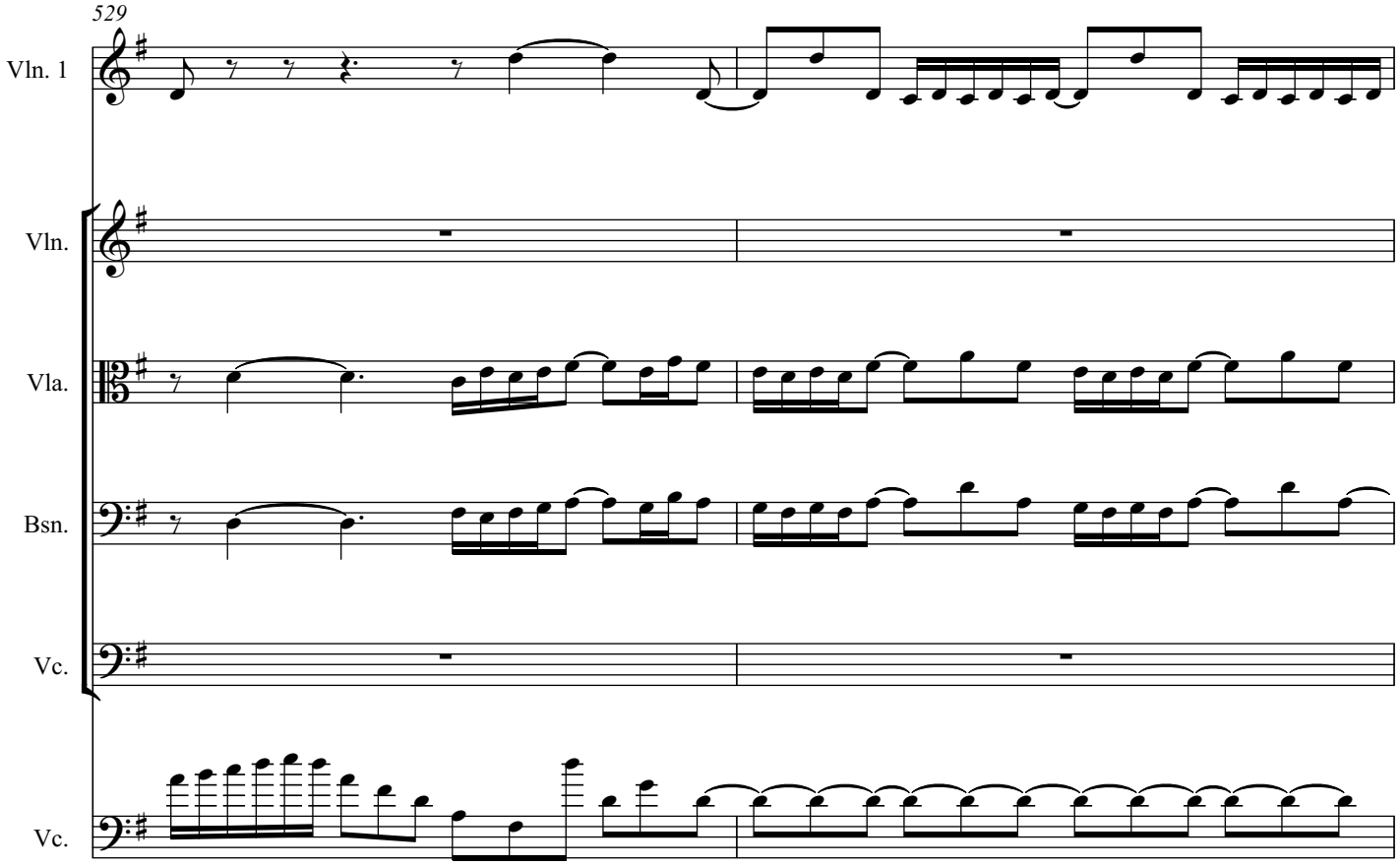
529
Vln. 1
Vln.
Vla.
Bsn.
Vc.
Vc.

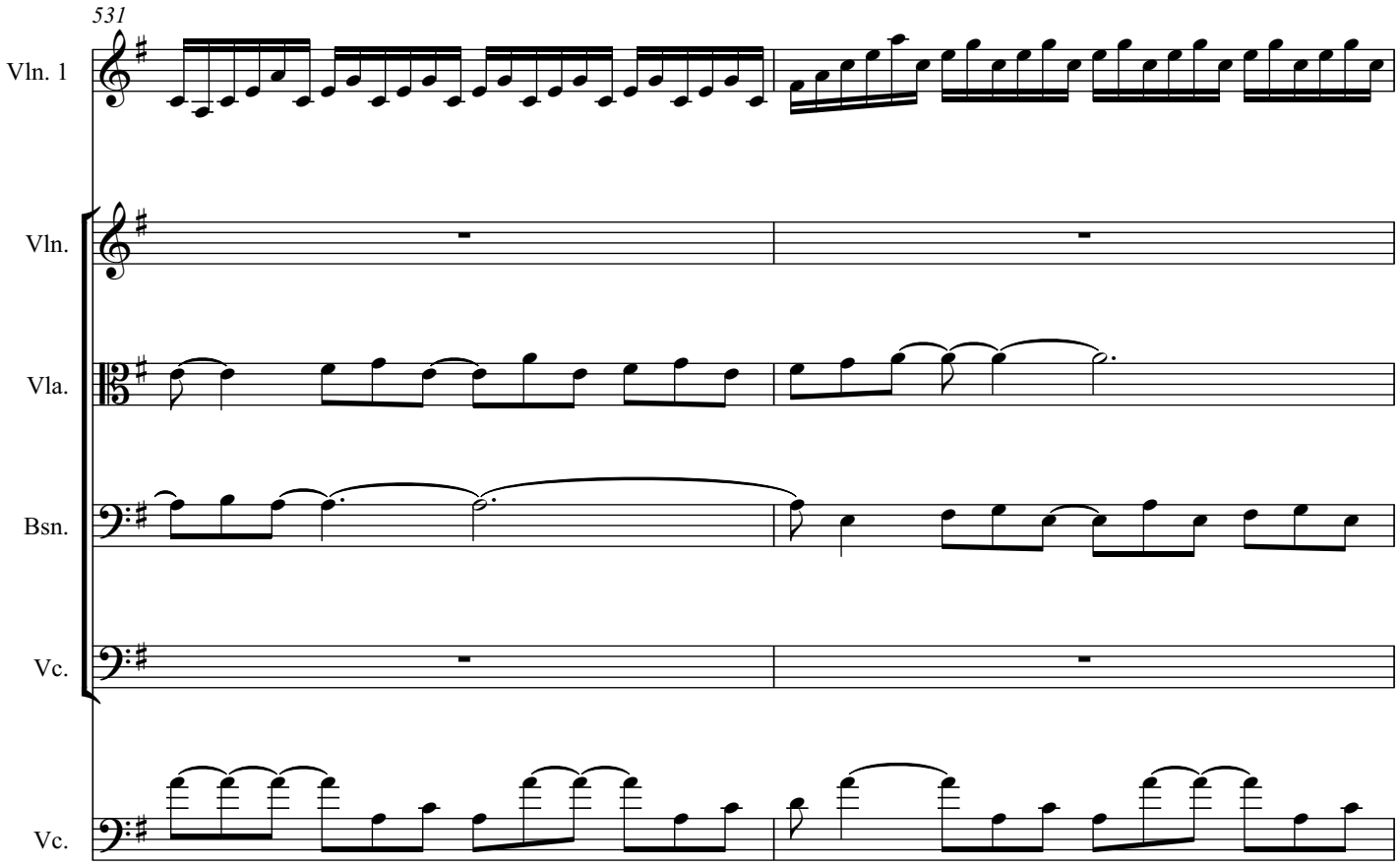
531
Vln. 1
Vln.
Vla.
Bsn.
Vc.
Vc.

533

Vln. 1

Vln.

Vla.

Bsn.

Vc.

Vc.

535

Vln. 1

Vln.

Vla.

Bsn.

Vc.

Vc.

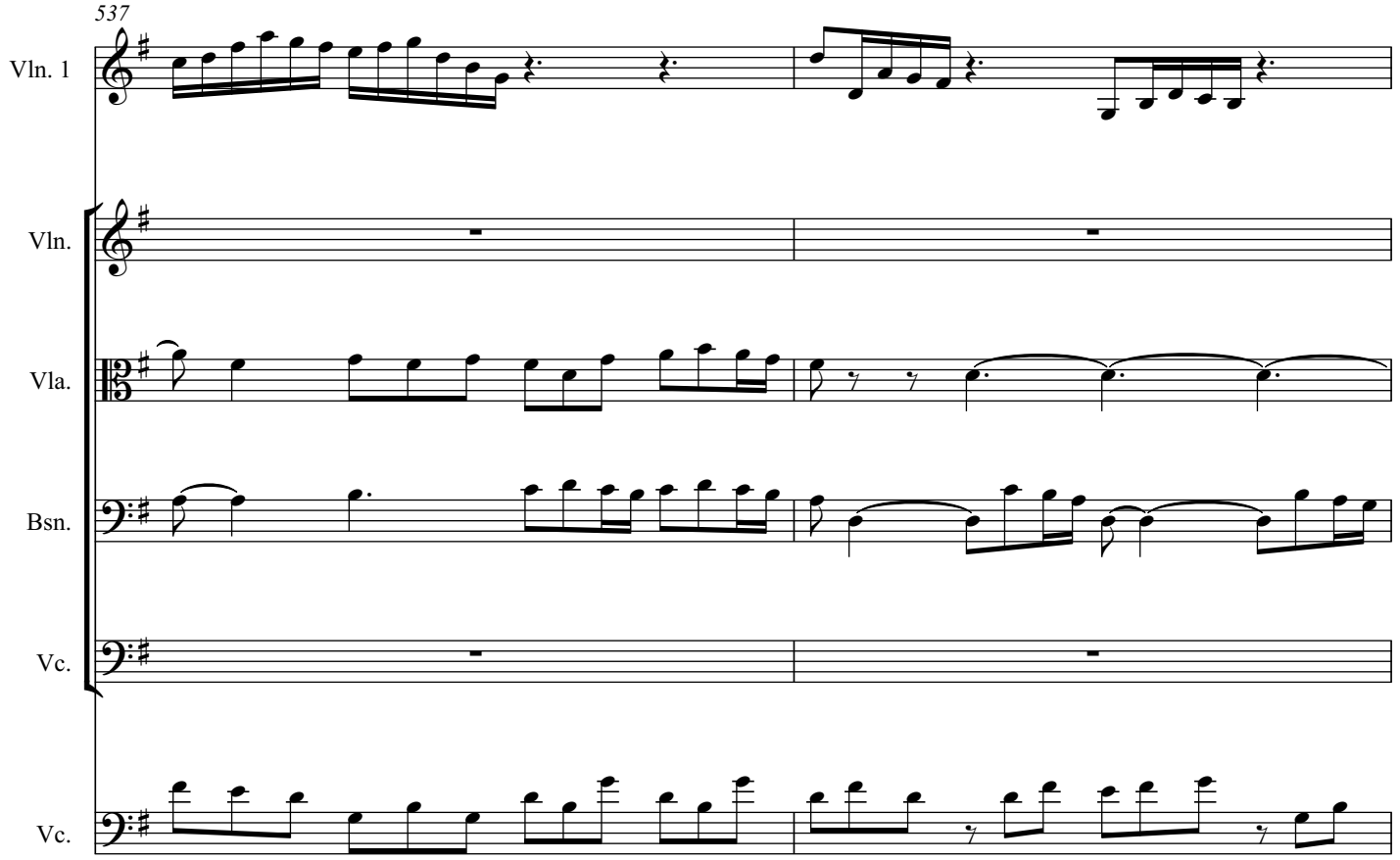
537
Vln. 1
Vln.
Vla.
Bsn.
Vc.
Vc.

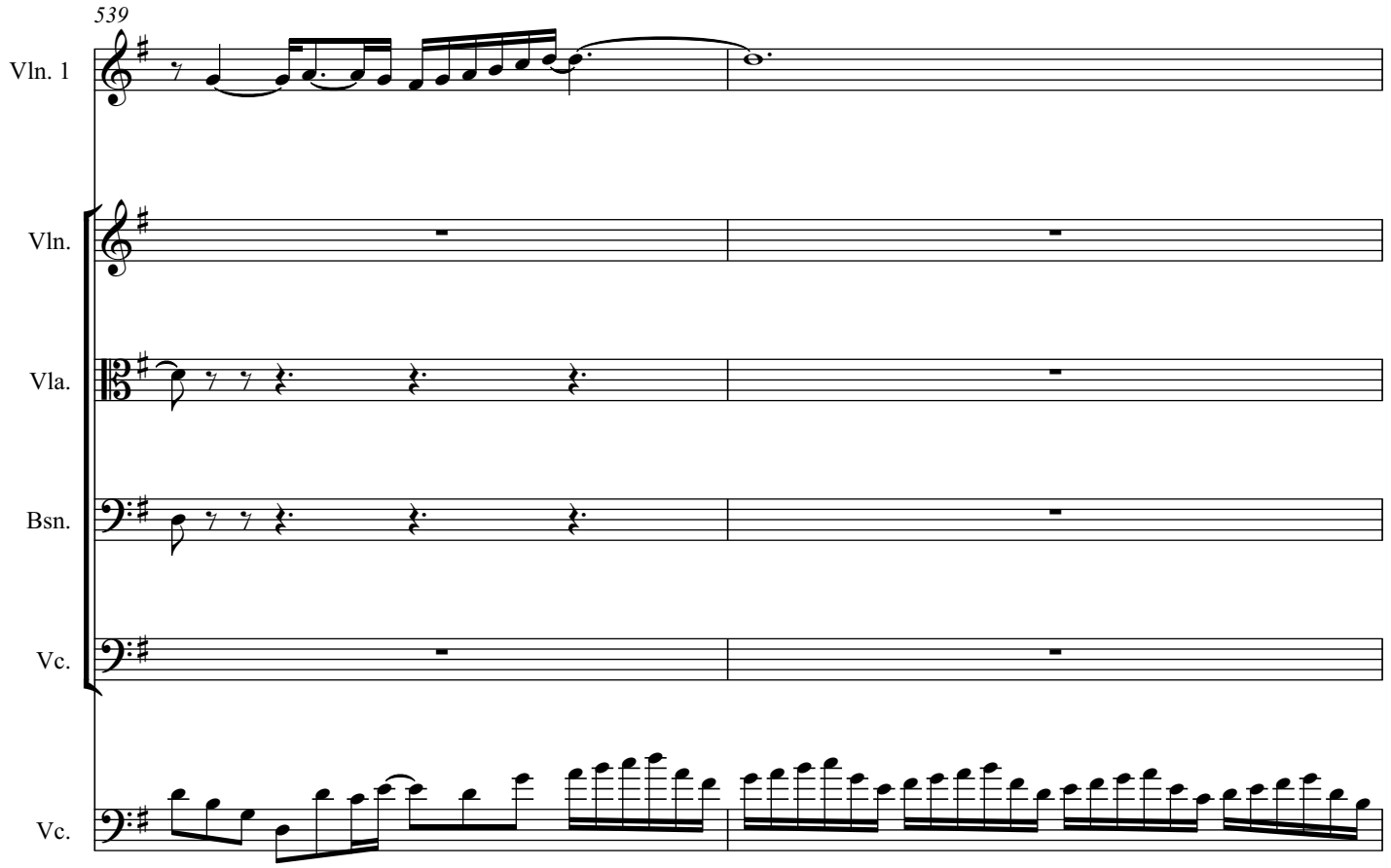
539
Vln. 1
Vln.
Vla.
Bsn.
Vc.
Vc.

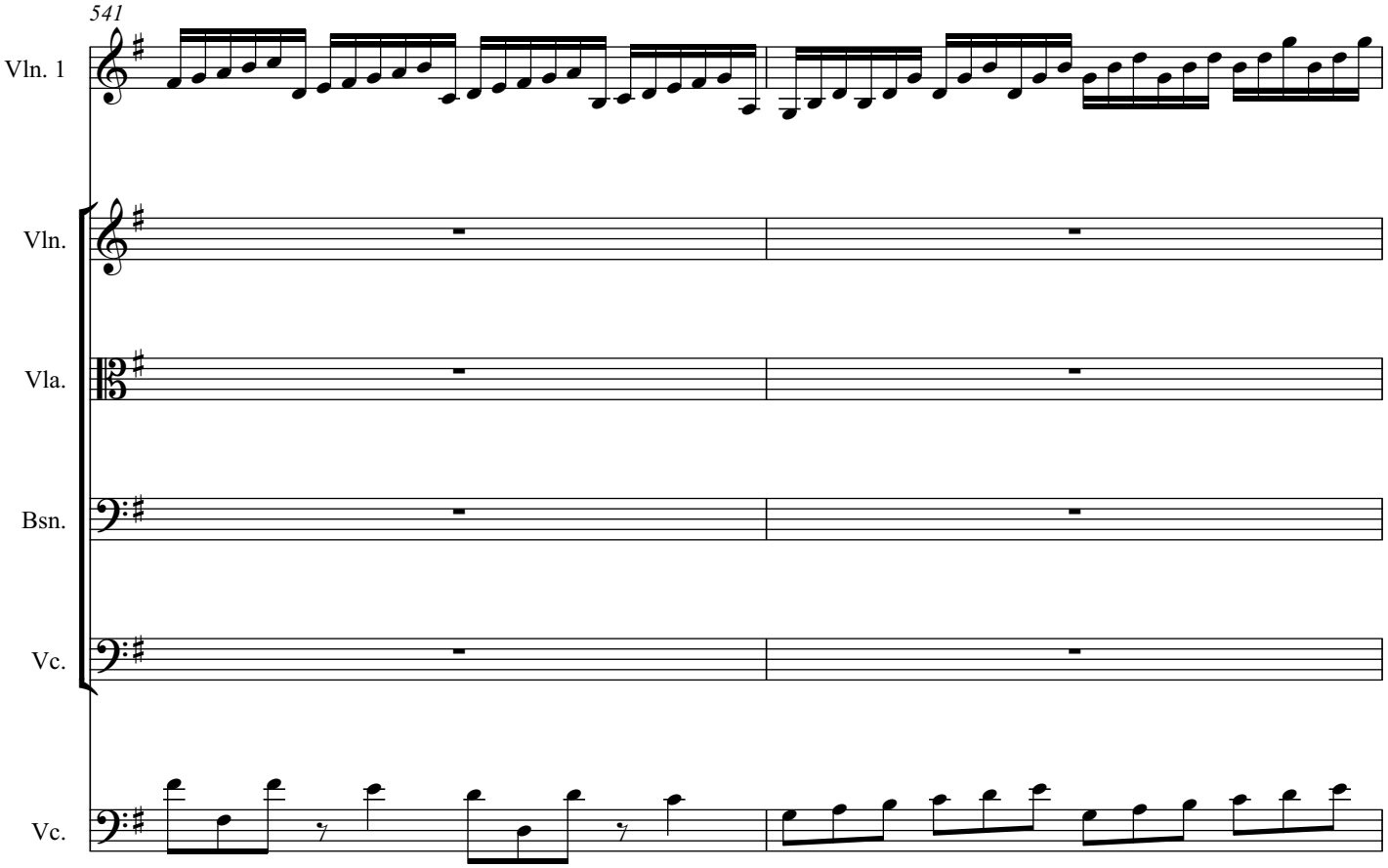
541
Vln. 1
Vln.
Vla.
Bsn.
Vc.
Vc.

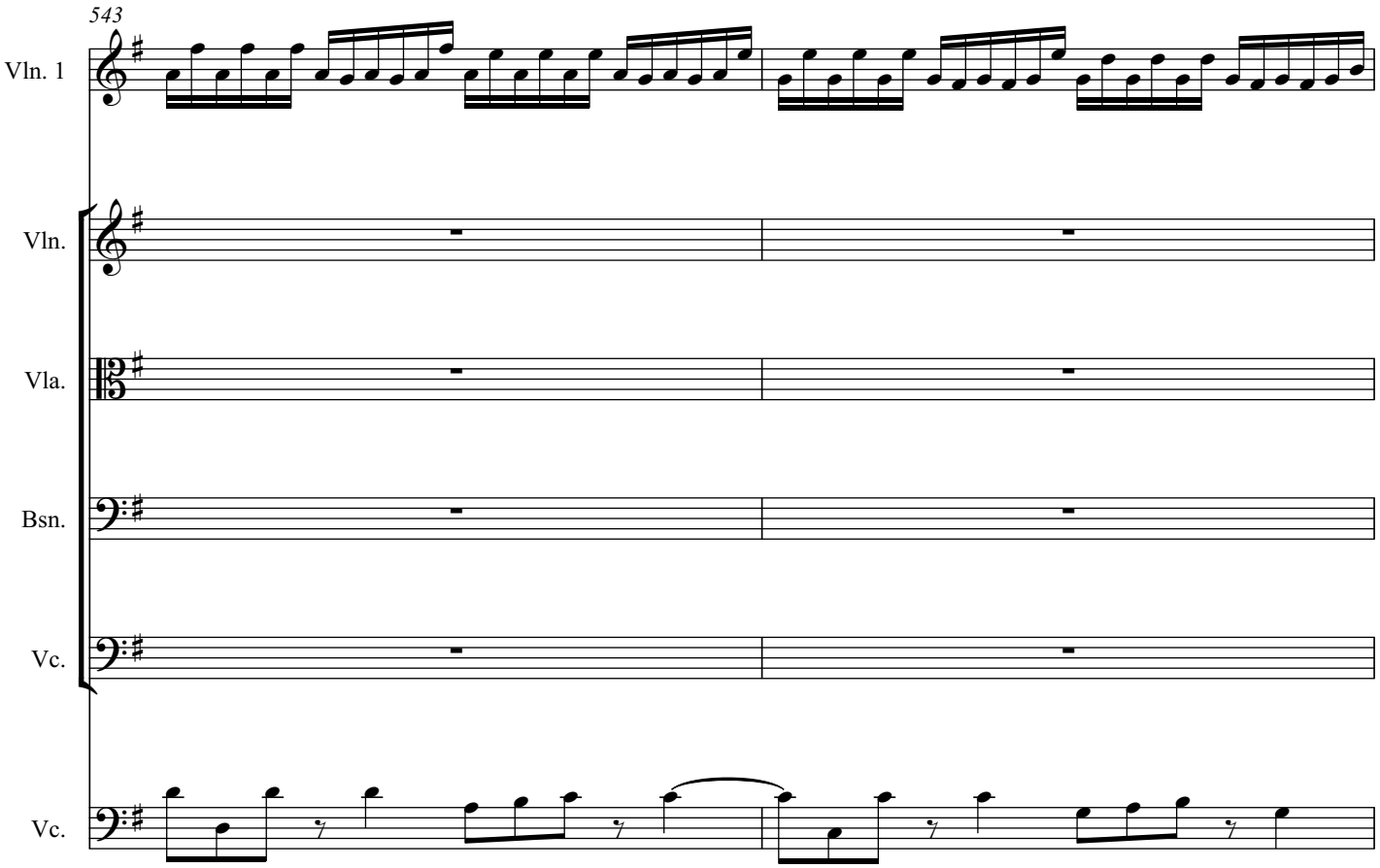
543
Vln. 1
Vln.
Vla.
Bsn.
Vc.
Vc.

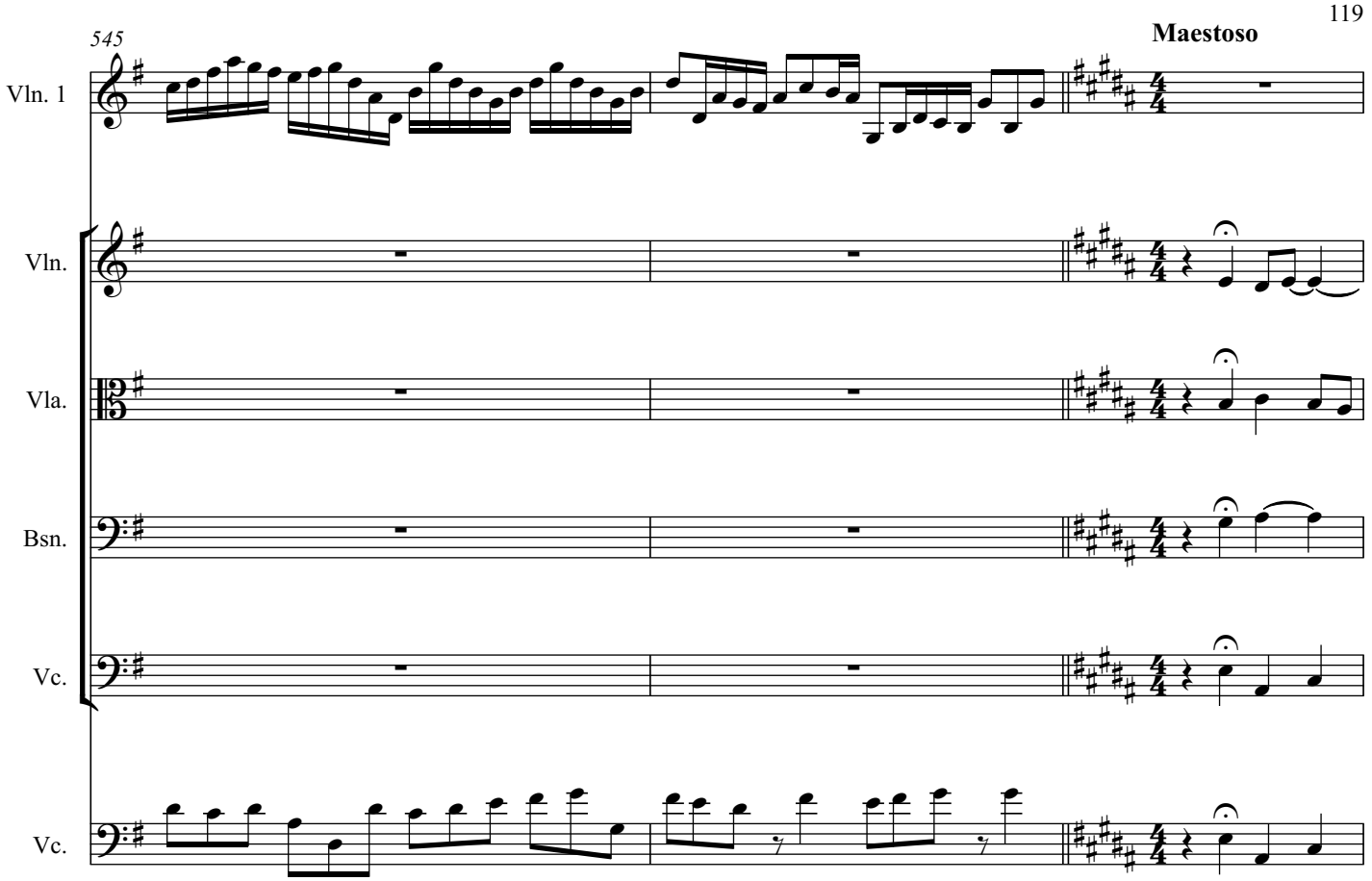

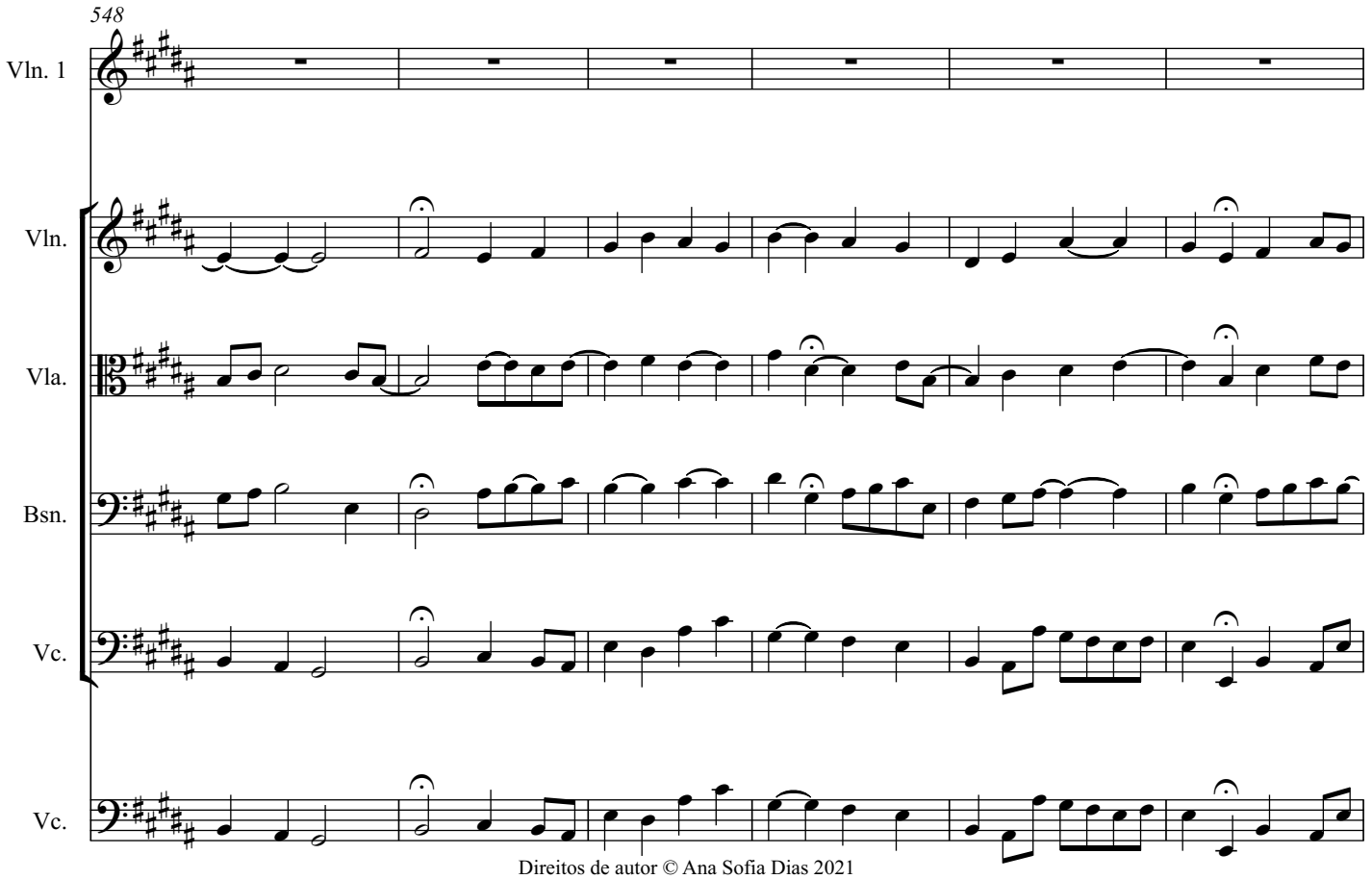

Direitos de autor © Ana Sofia Dias 2021

554

Vivace

Vln. 1

Vln.

Vla.

Bsn.

Vc.

Vc.

558

Vln. 1

Vln.

Vla.

Bsn.

Vc.

Vc.

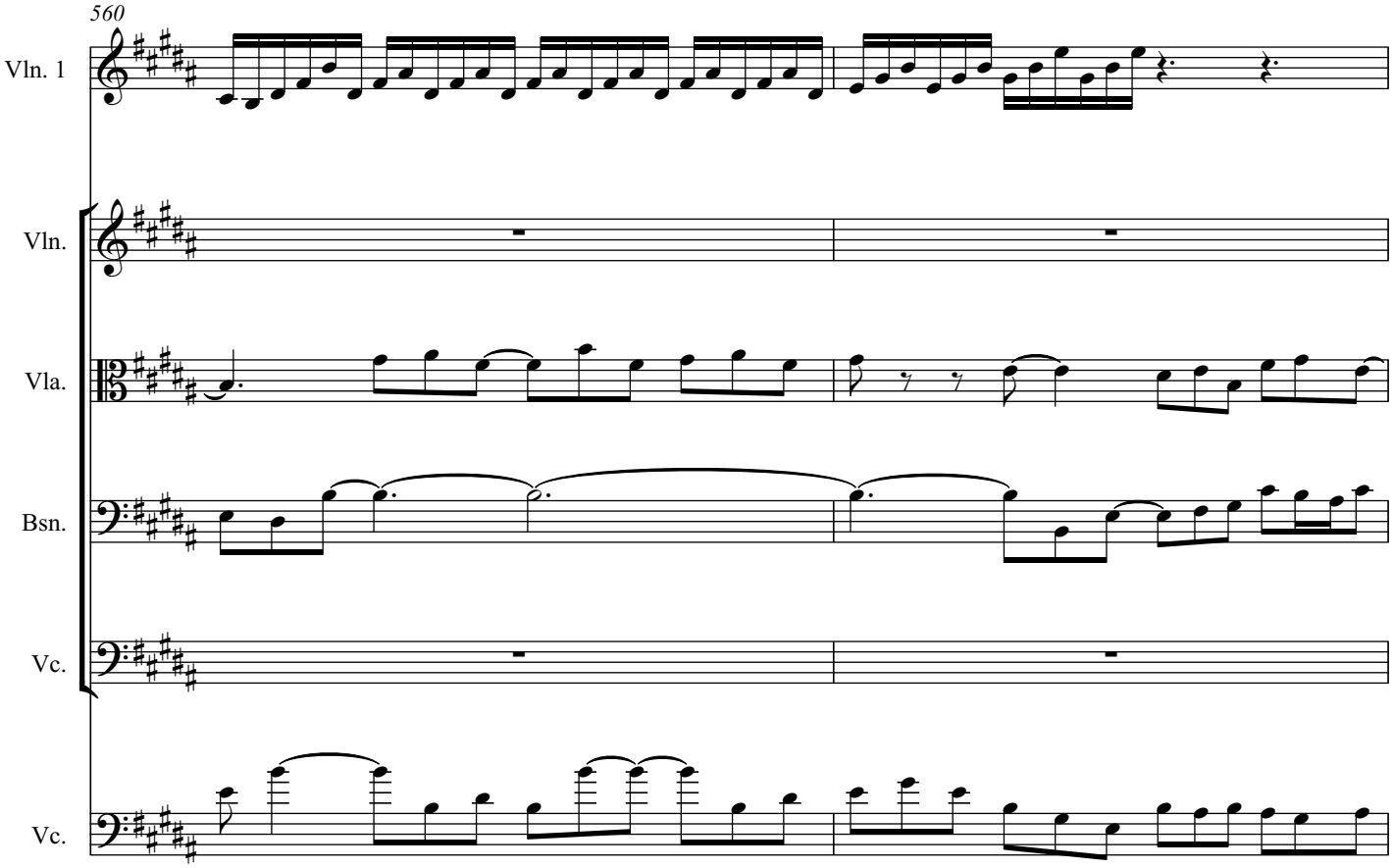
560
Vln. 1
Vln.
Vla.
Bsn.
Vc.
Vc.

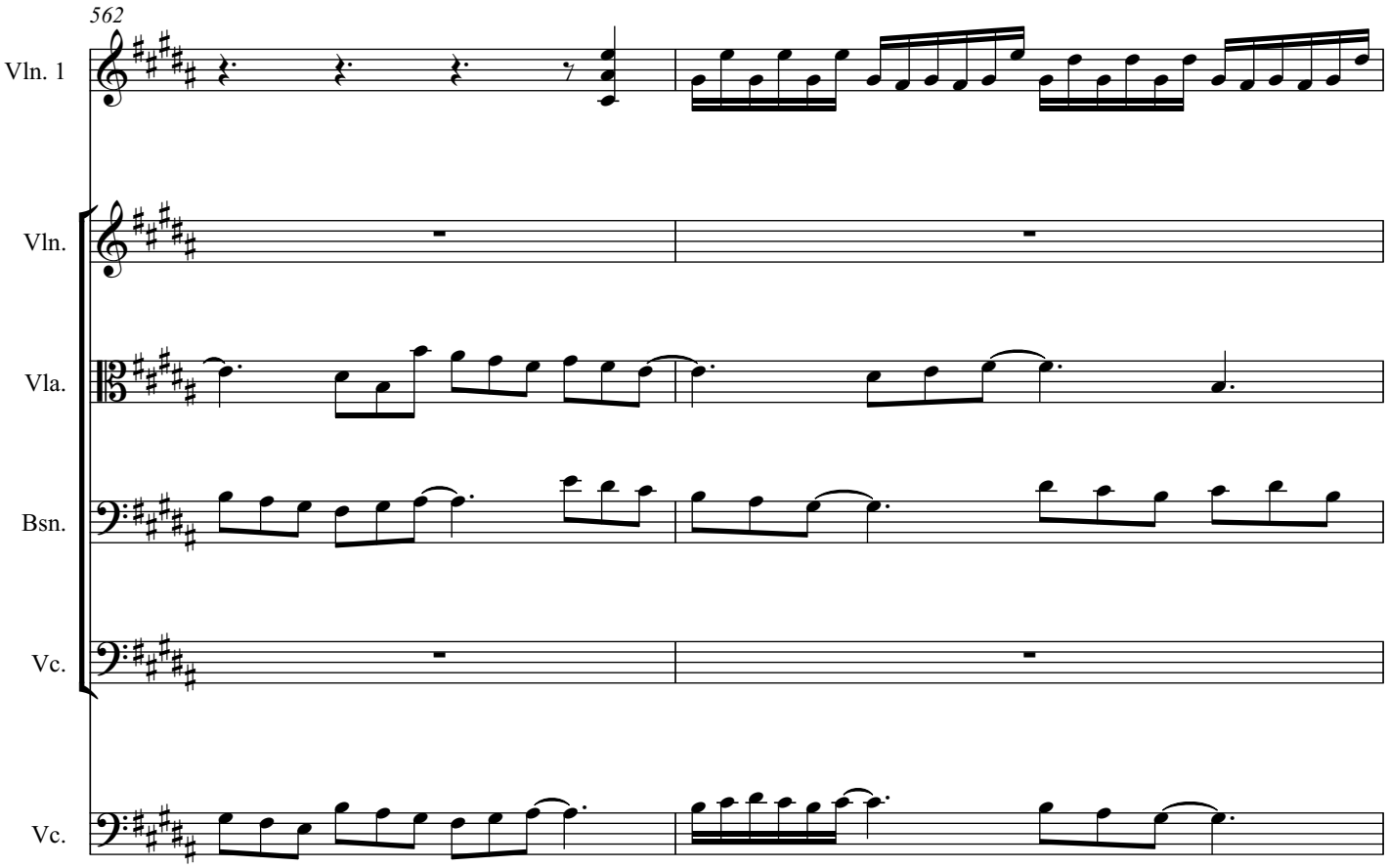
562
Vln. 1
Vln.
Vla.
Bsn.
Vc.
Vc.

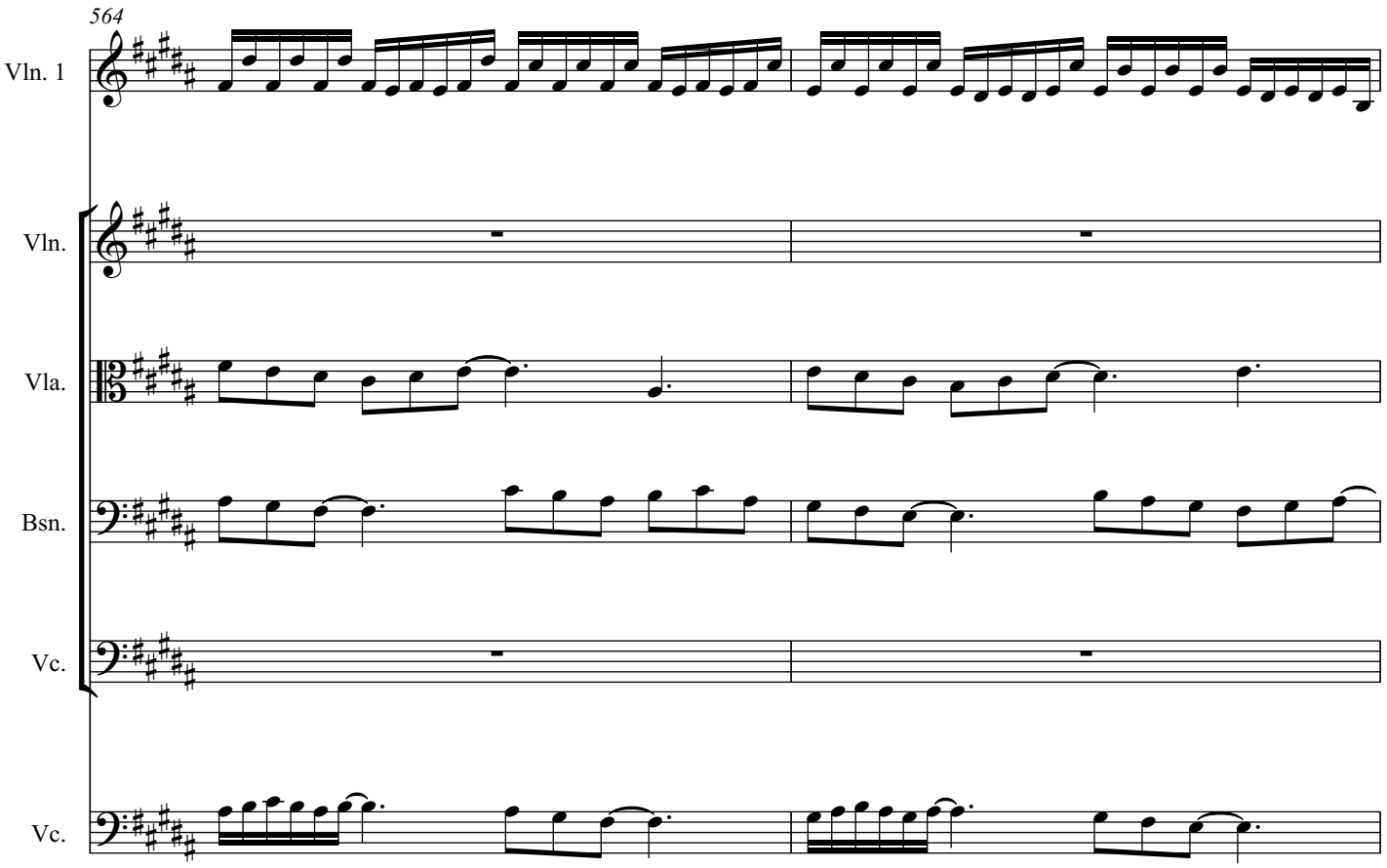
564
Vln. 1
Vln.
Vla.
Bsn.
Vc.
Vc.

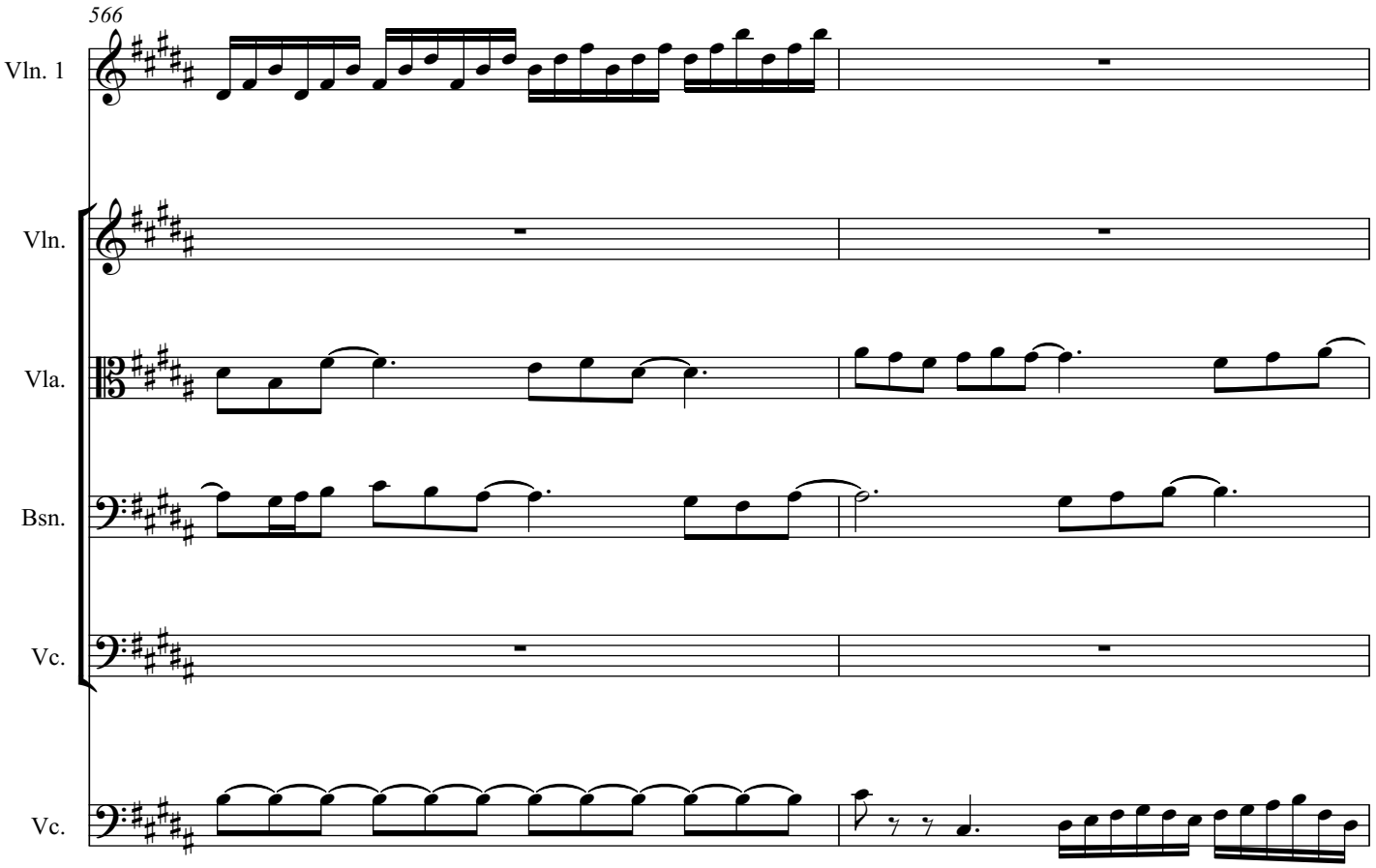
566
Vln. 1
Vln.
Vla.
Bsn.
Vc.
Vc.

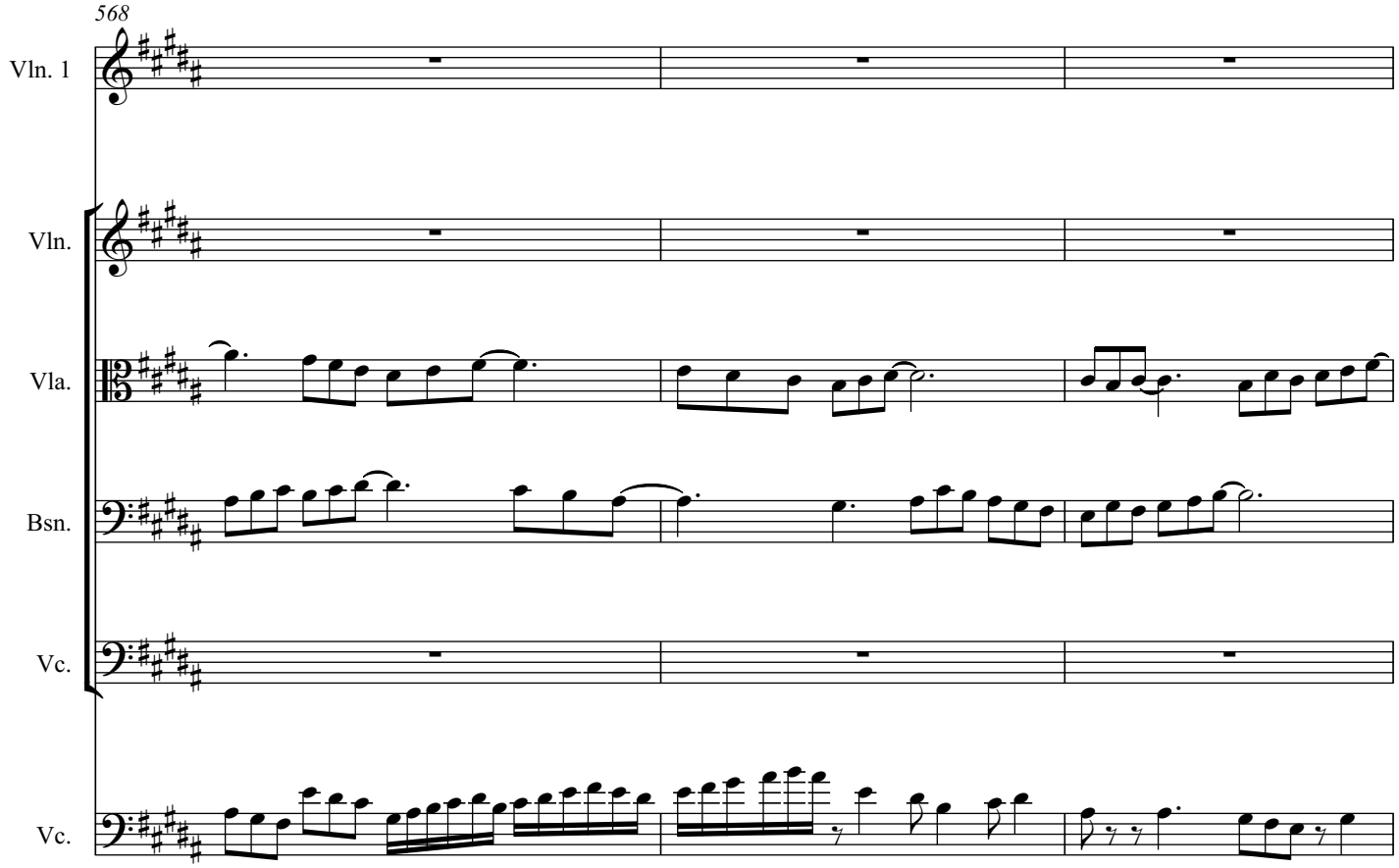
568
Vln. 1
Vln.
Vla.
Bsn.
Vc.
Vc.

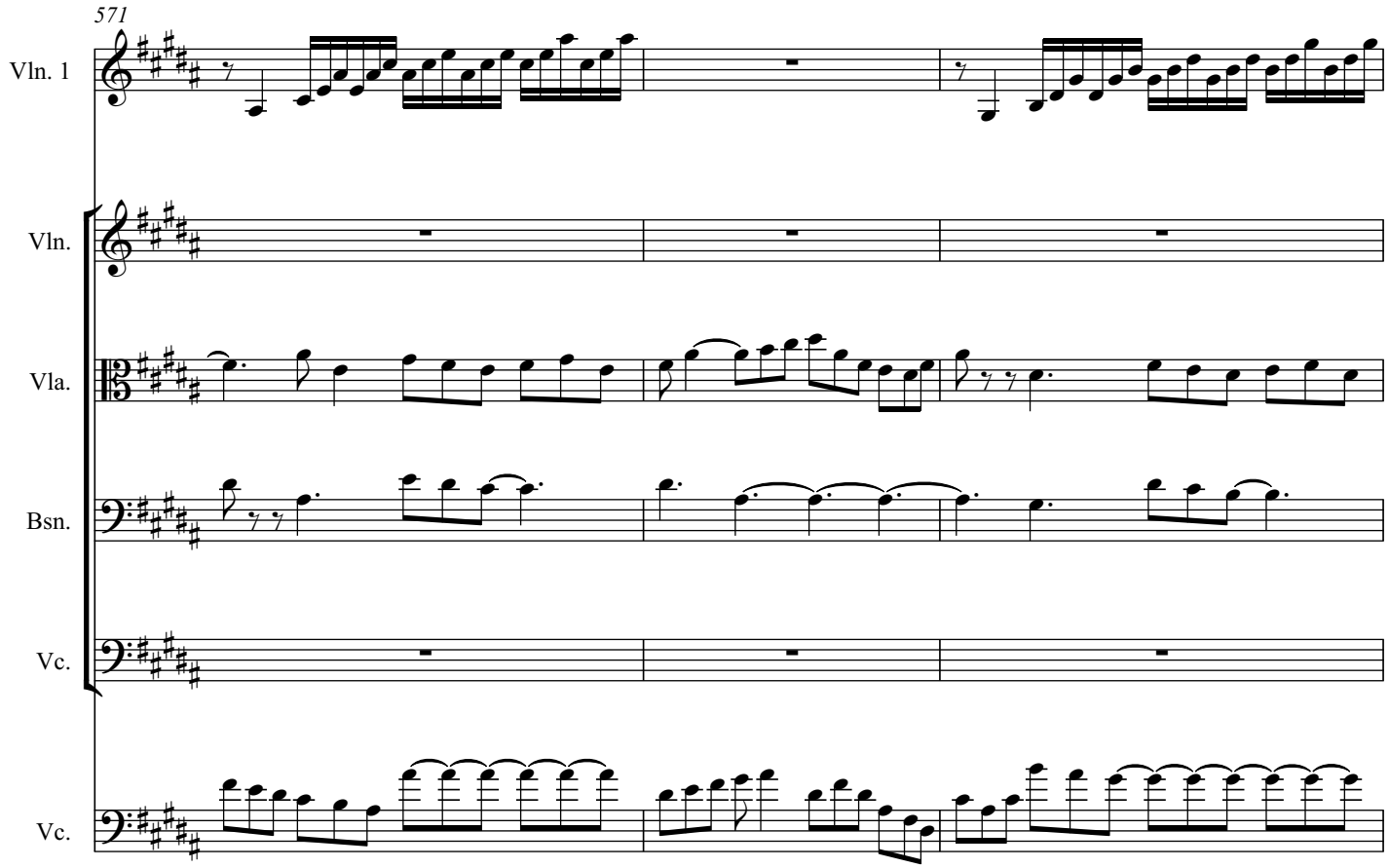
571
Vln. 1
Vln.
Vla.
Bsn.
Vc.
Vc.

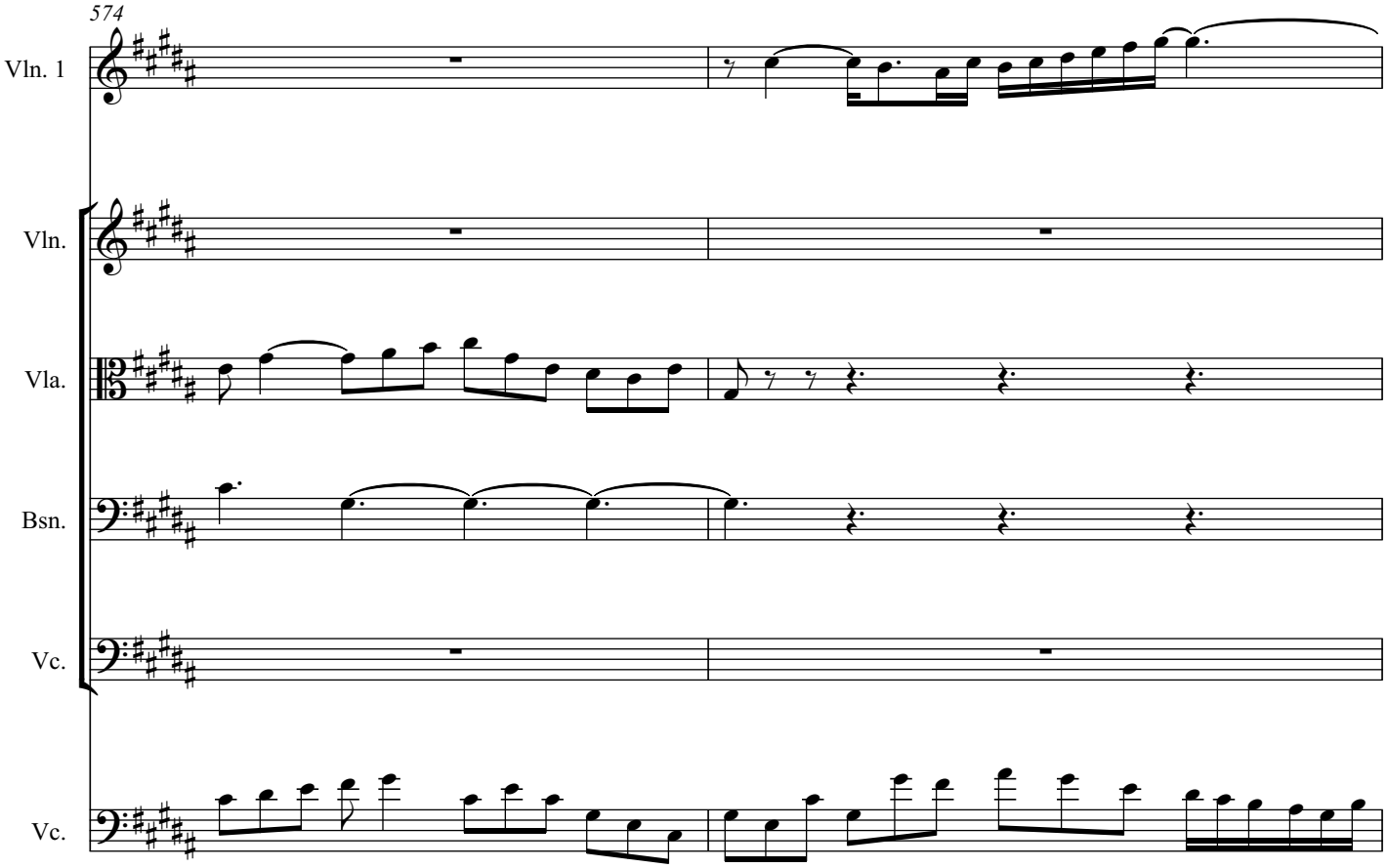
574
Vln. 1
Vln.
Vla.
Bsn.
Vc.
Vc.

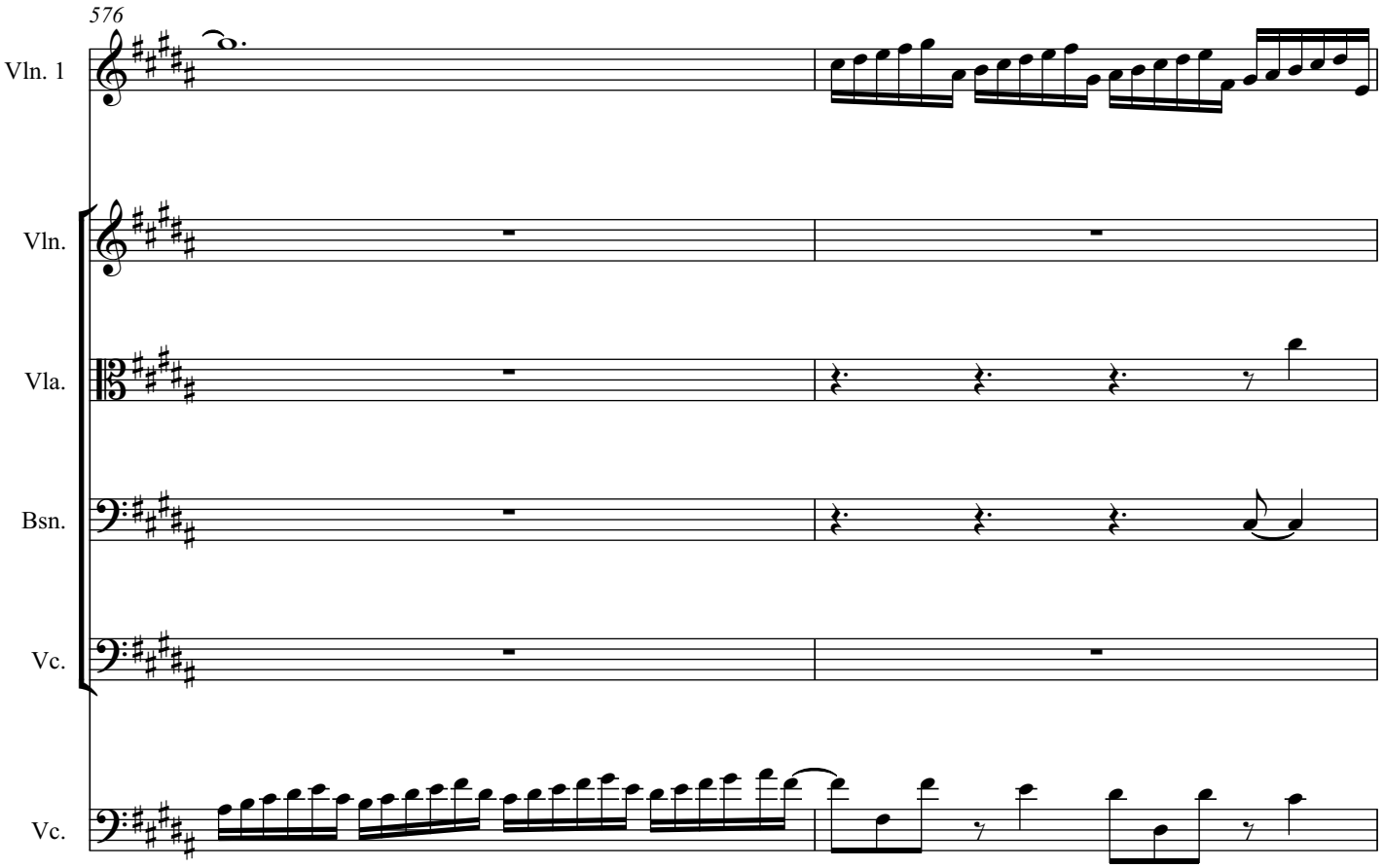
576
Vln. 1
Vln.
Vla.
Bsn.
Vc.
Vc.

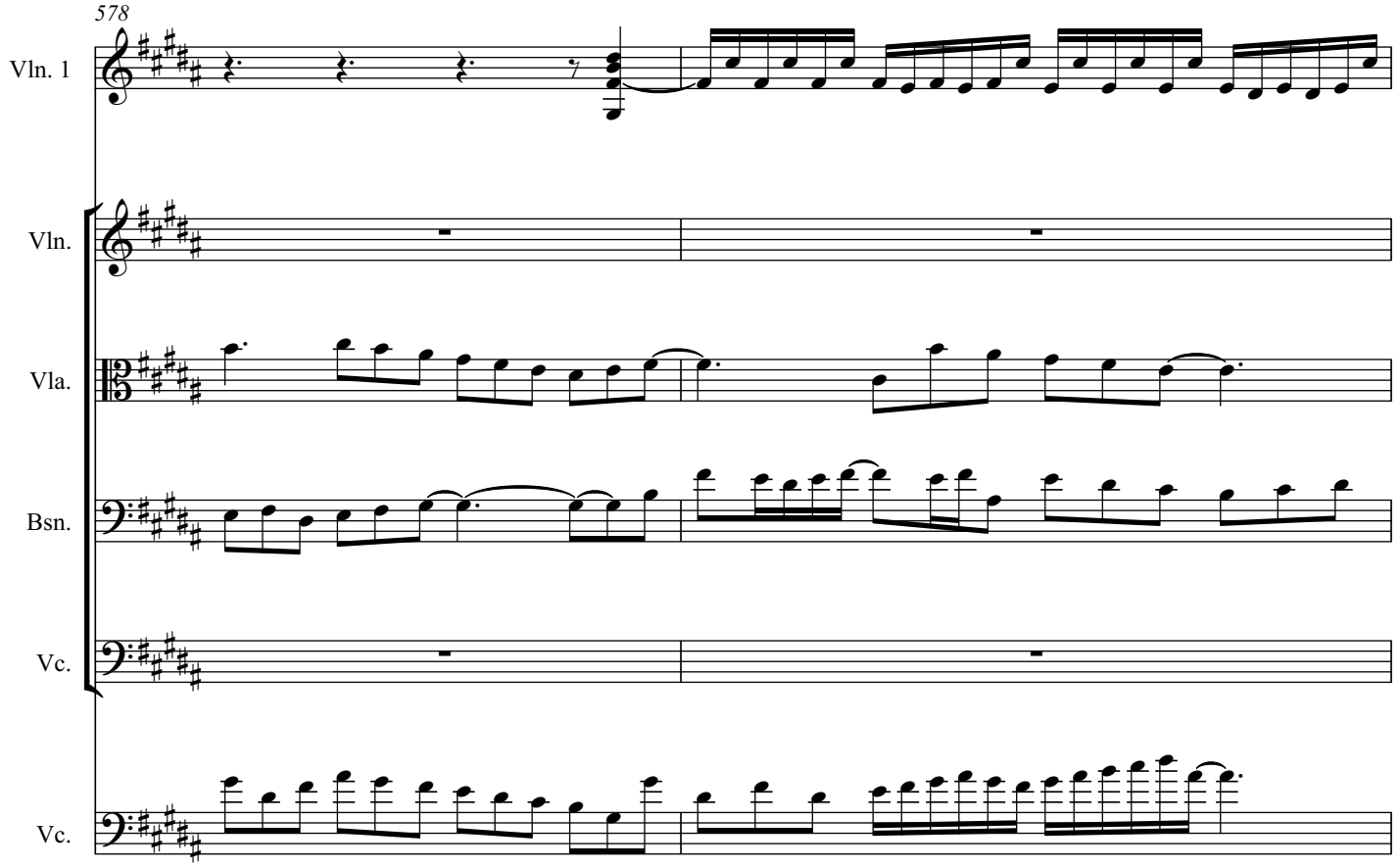
578
Vln. 1
Vln.
Vla.
Bsn.
Vc.
Vc.

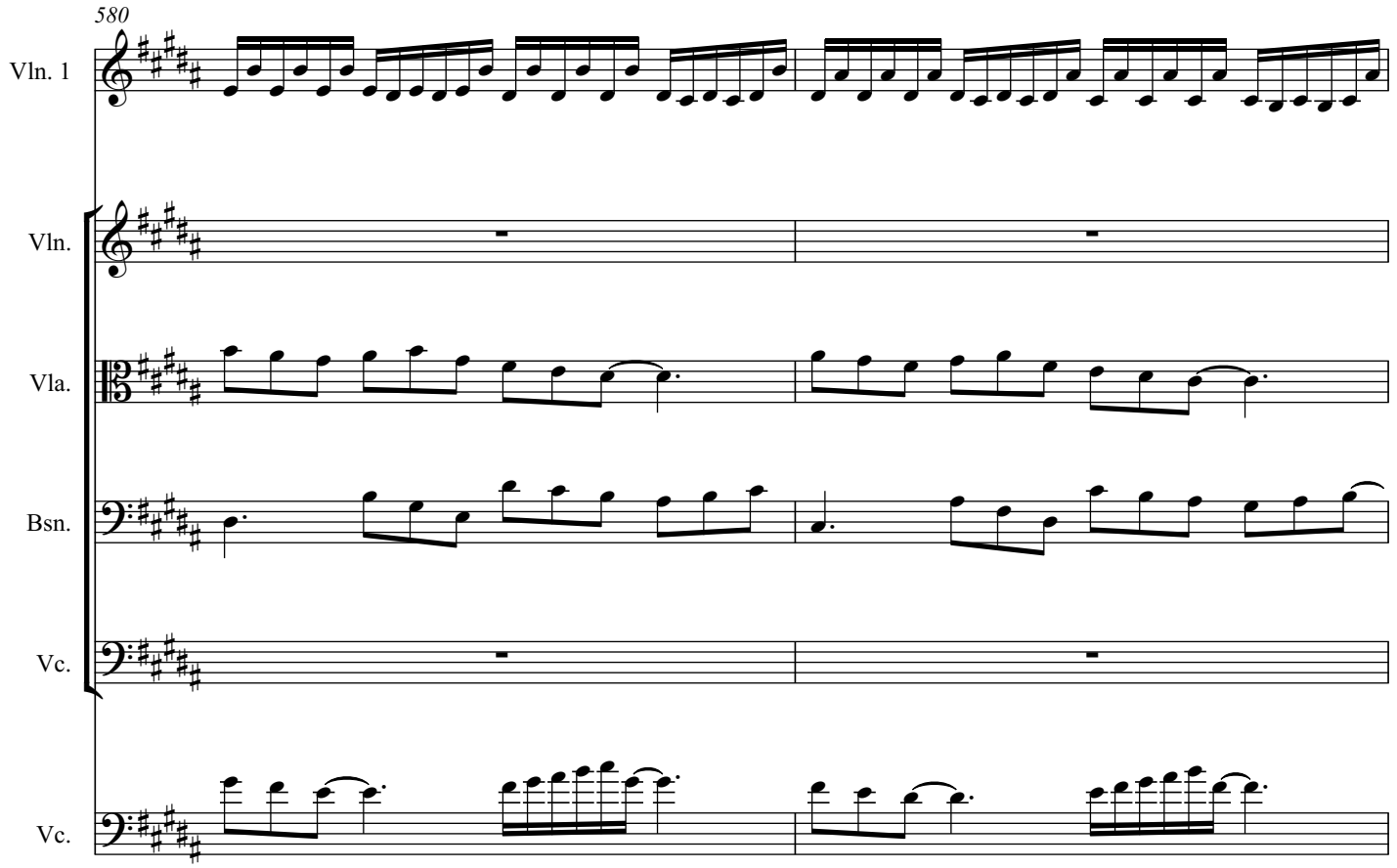
580
Vln. 1
Vln.
Vla.
Bsn.
Vc.
Vc.

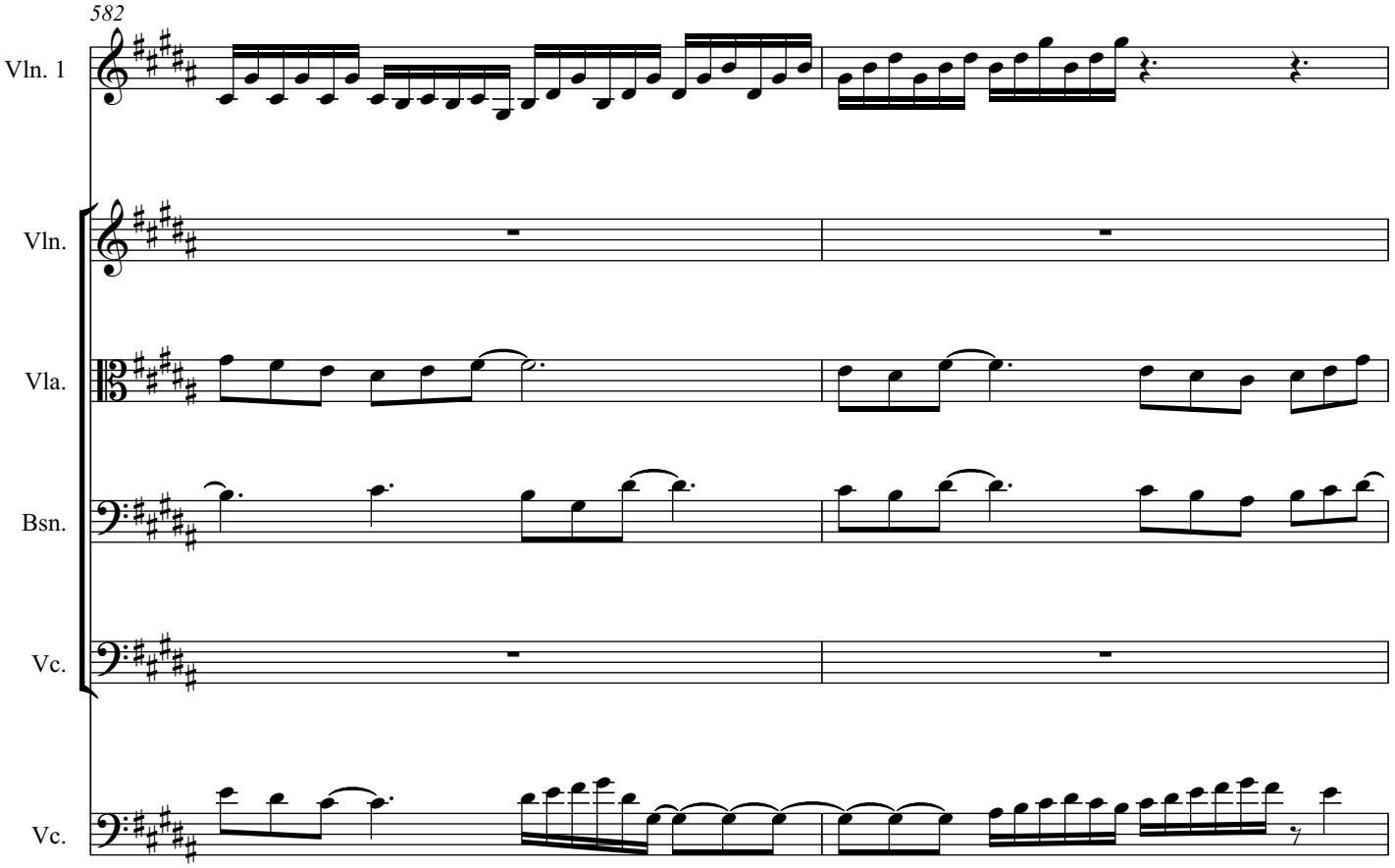
582
Vln. 1
Vln.
Vla.
Bsn.
Vc.
Vc.

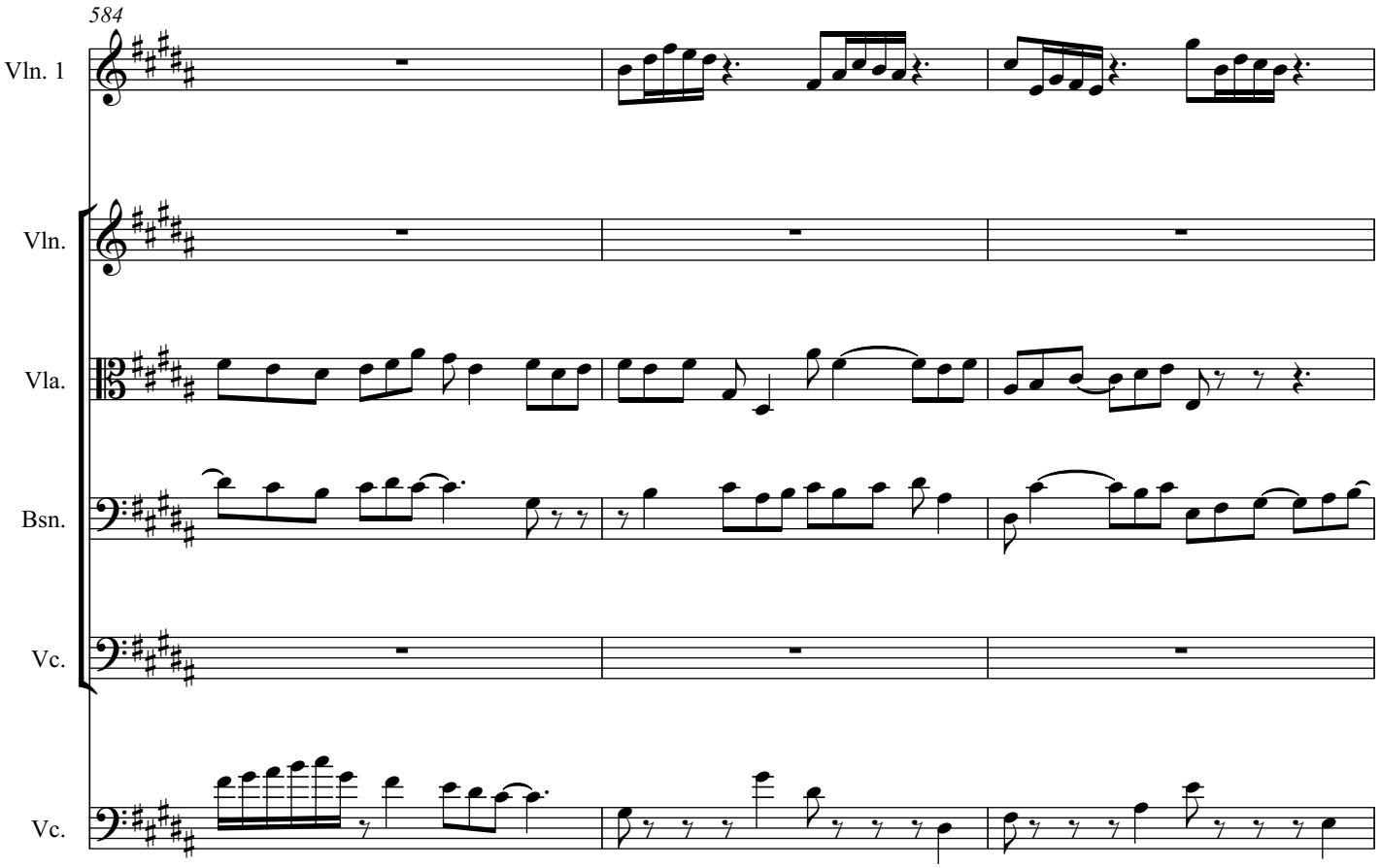
584
Vln. 1
Vln.
Vla.
Bsn.
Vc.
Vc.

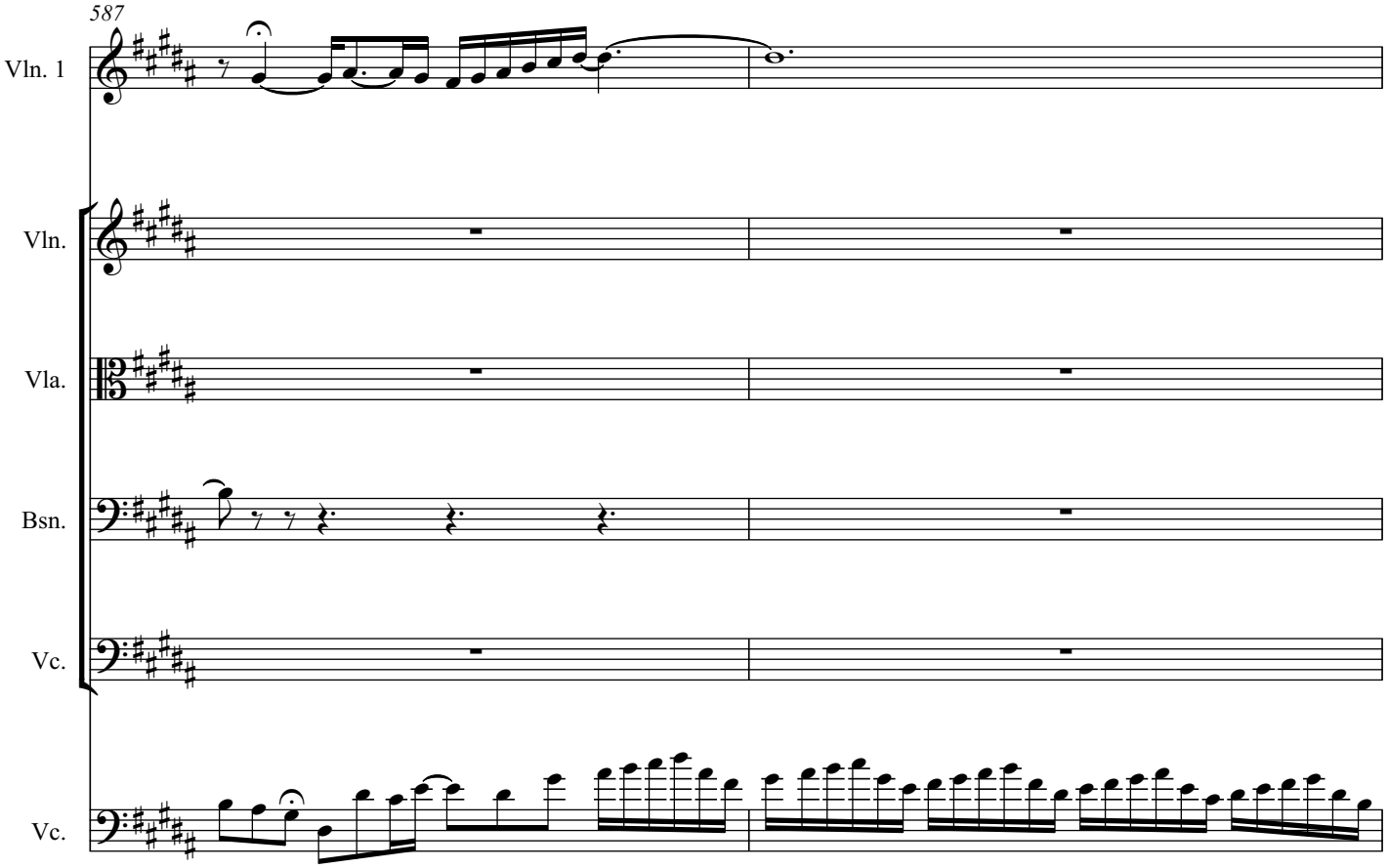
587
Vln. 1
Vln.
Vla.
Bsn.
Vc.
Vc.

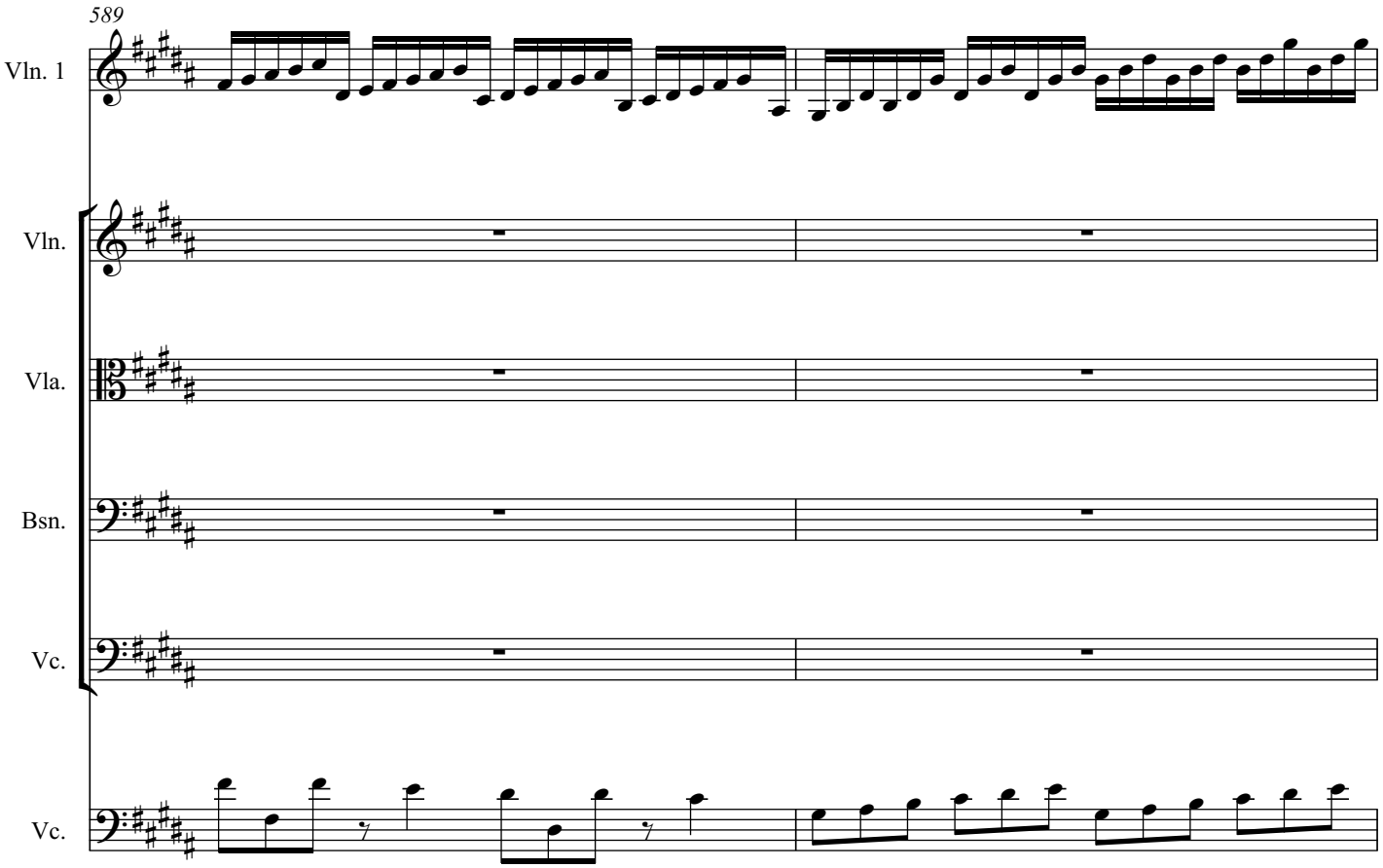
589
Vln. 1
Vln.
Vla.
Bsn.
Vc.
Vc.

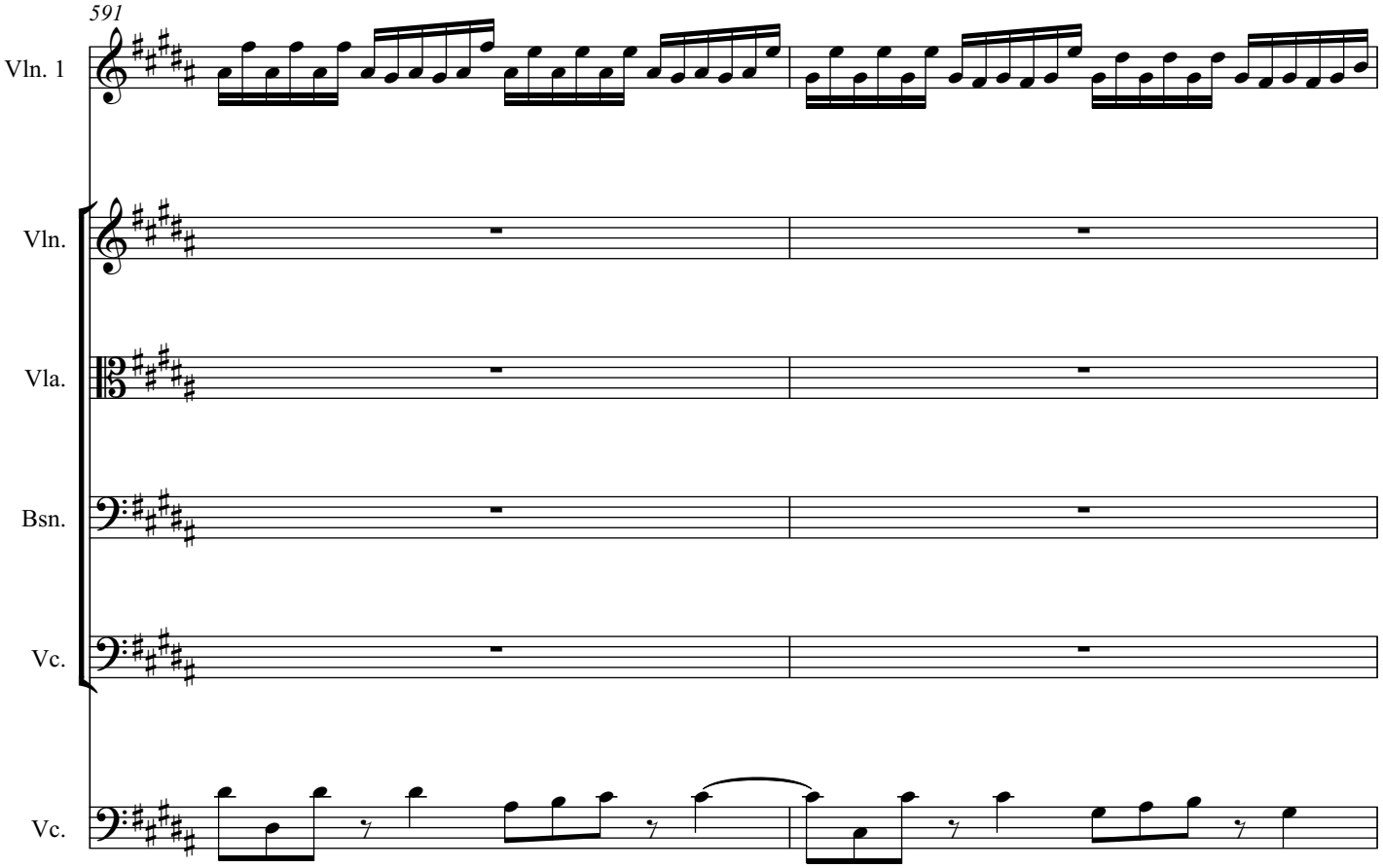
591
Vln. 1
Vln.
Vla.
Bsn.
Vc.
Vc.

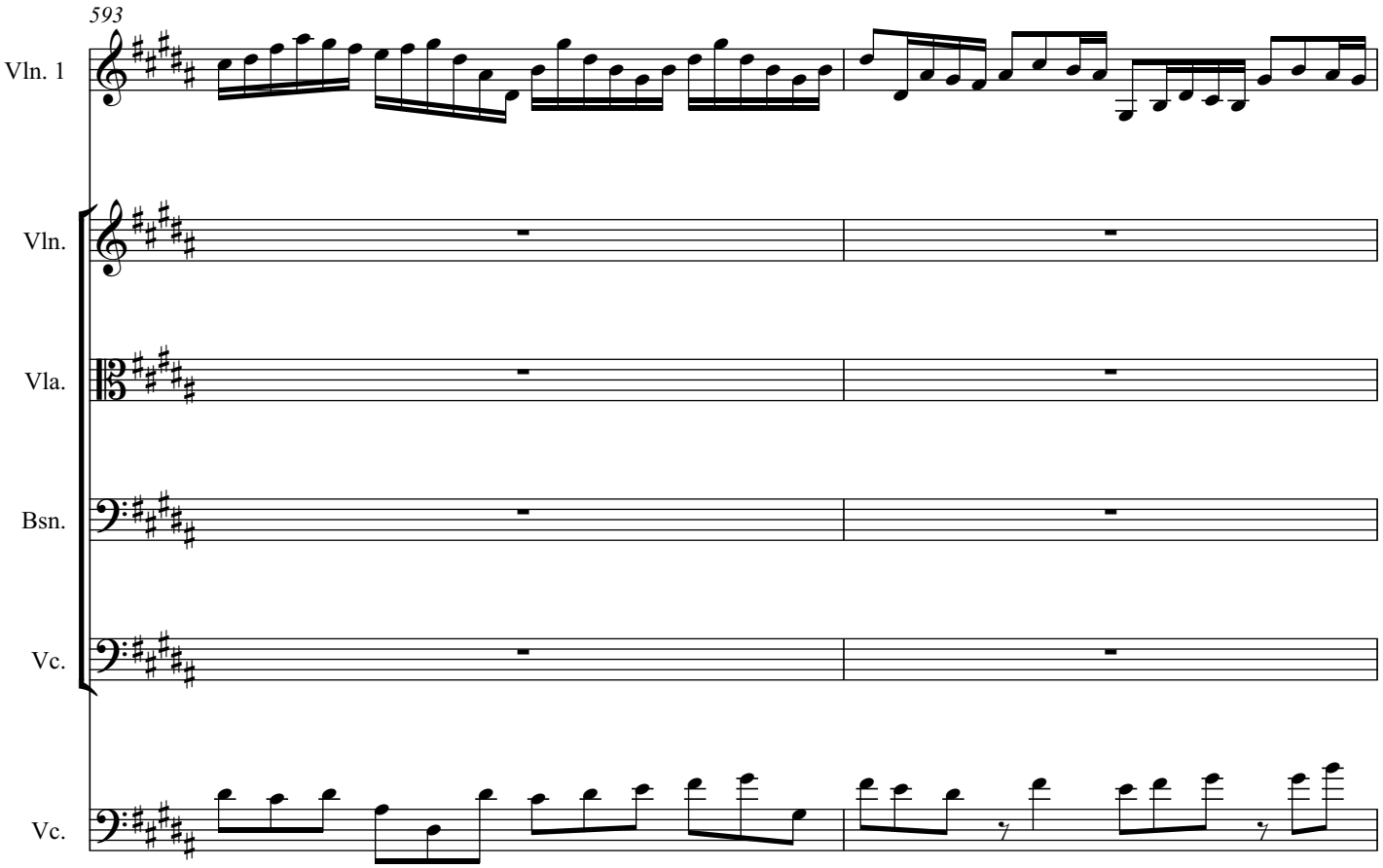
593
Vln. 1
Vln.
Vla.
Bsn.
Vc.
Vc.

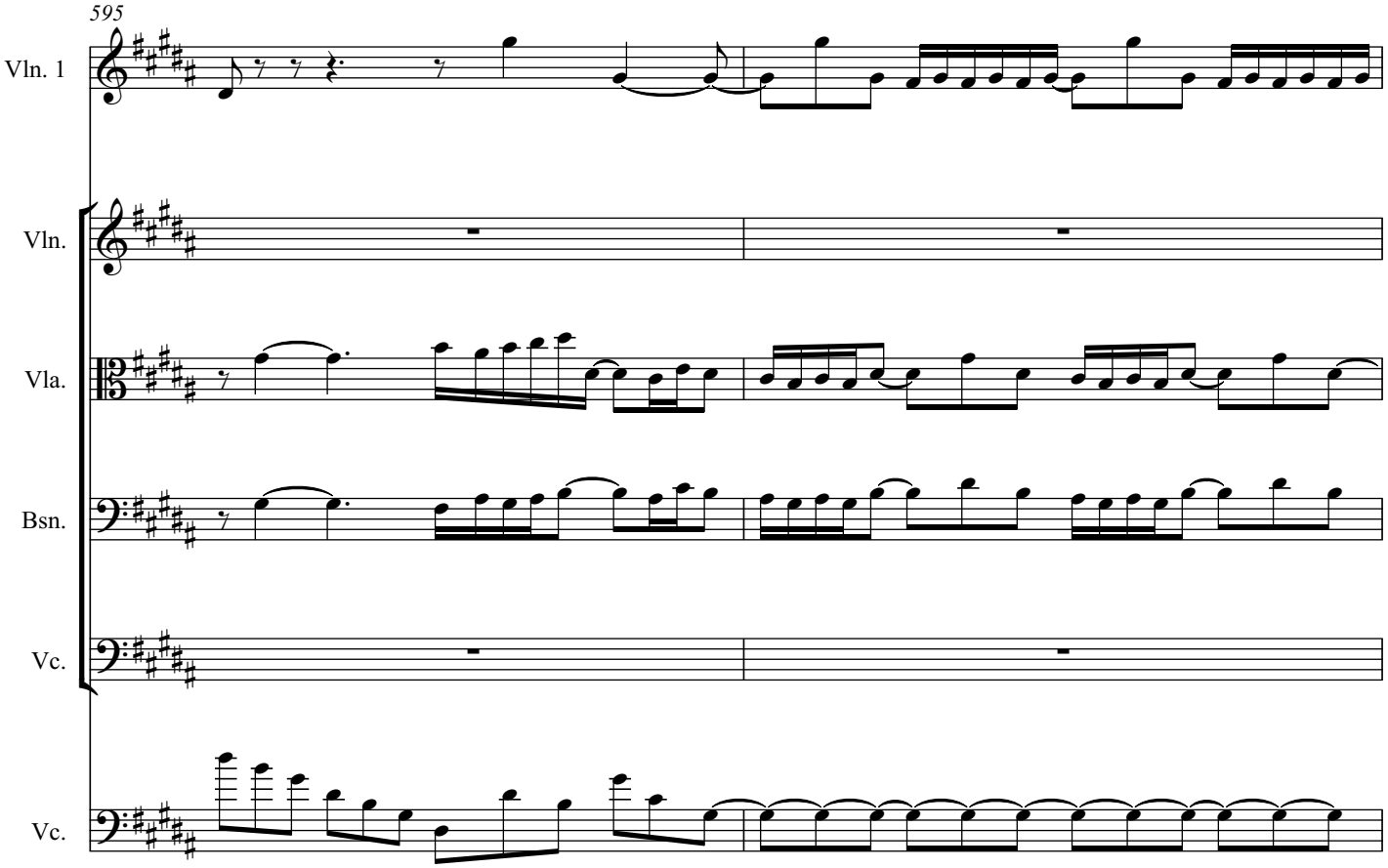
595
Vln. 1
Vln.
Vla.
Bsn.
Vc.
Vc.

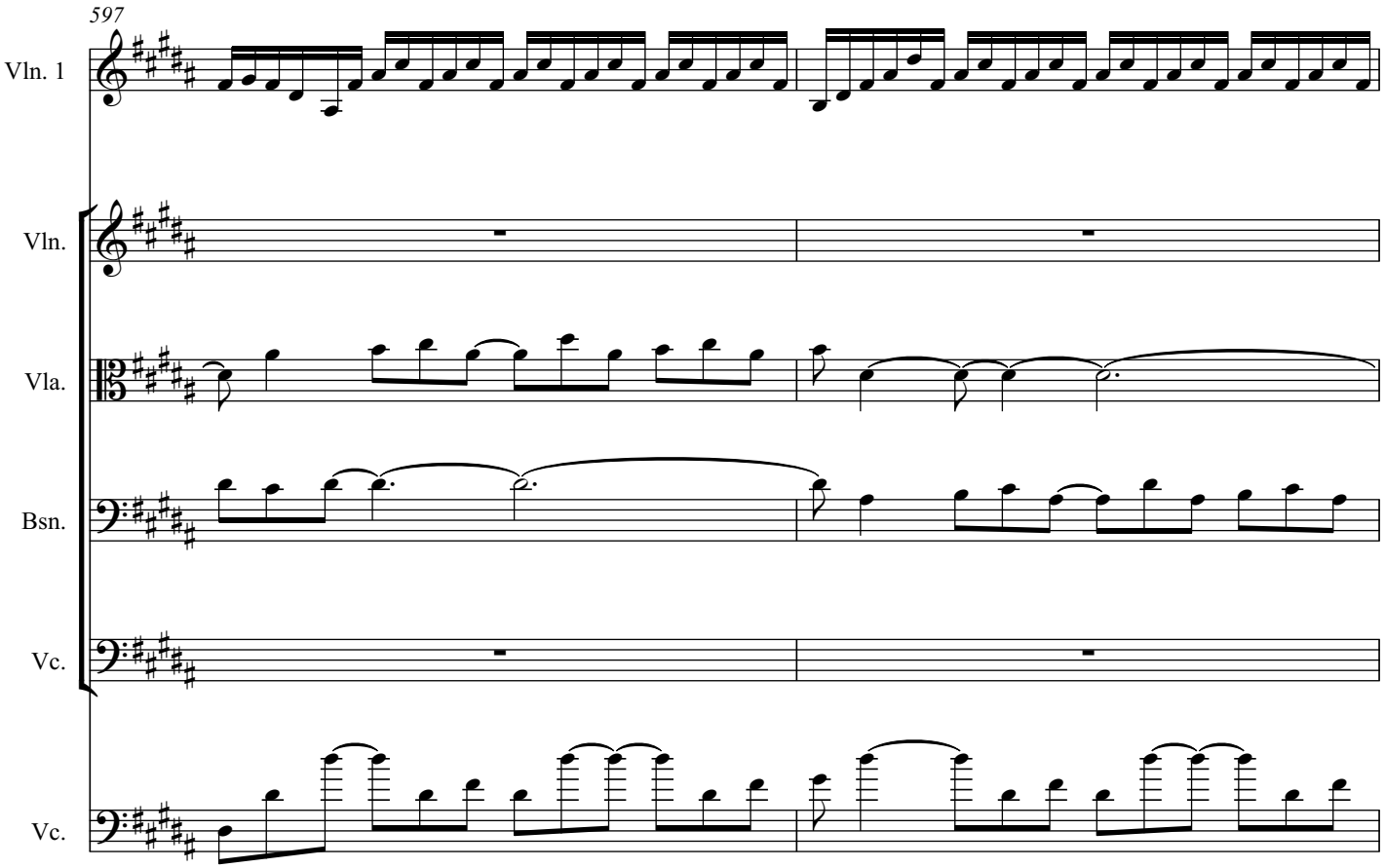
597
Vln. 1
Vln.
Vla.
Bsn.
Vc.
Vc.

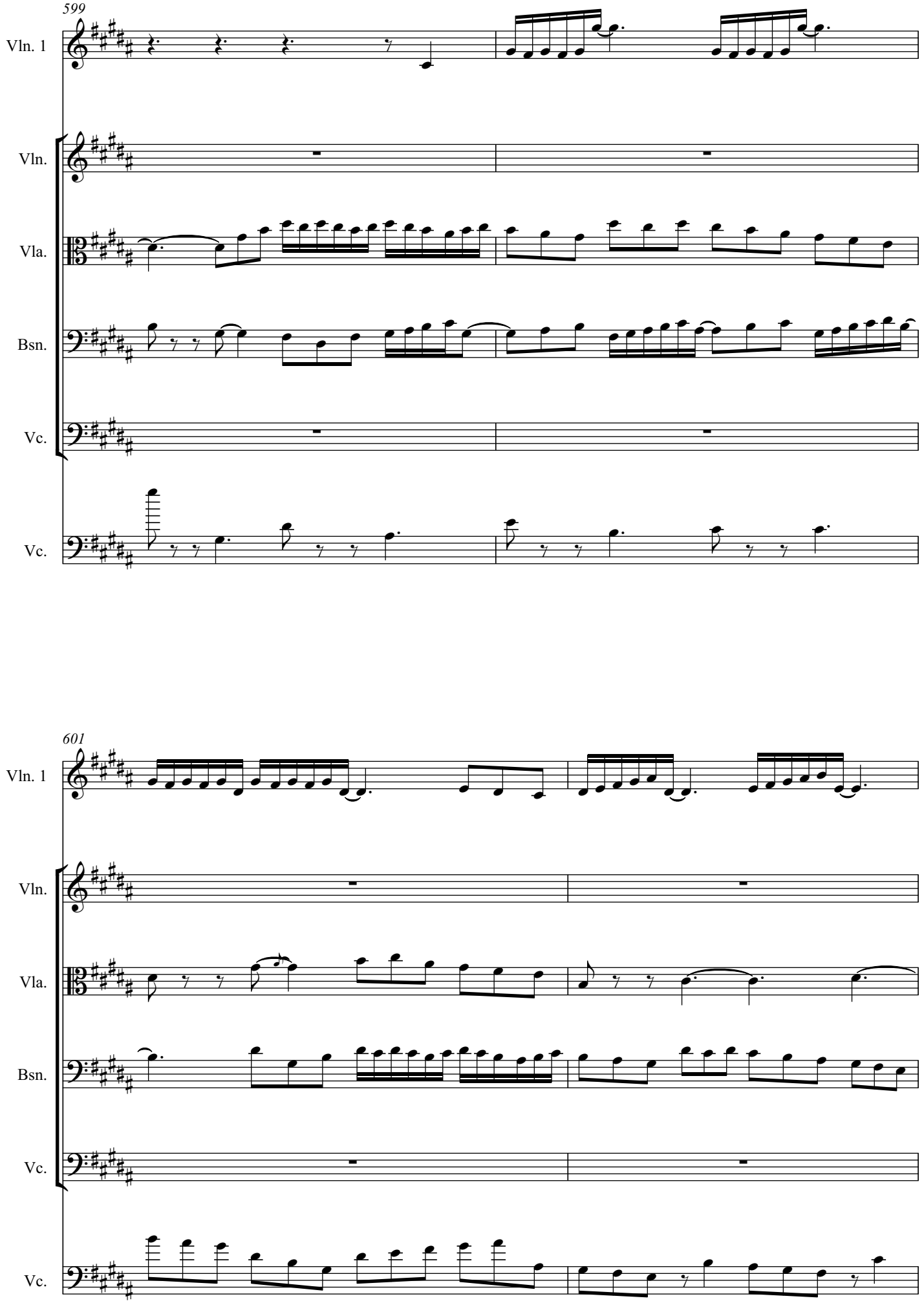
599
Vln. 1
Vln.
Vla.
Bsn.
Vc.
Vc.
601
Vln. 1
Vln.
Vla.
Bsn.
Vc.
Vc.

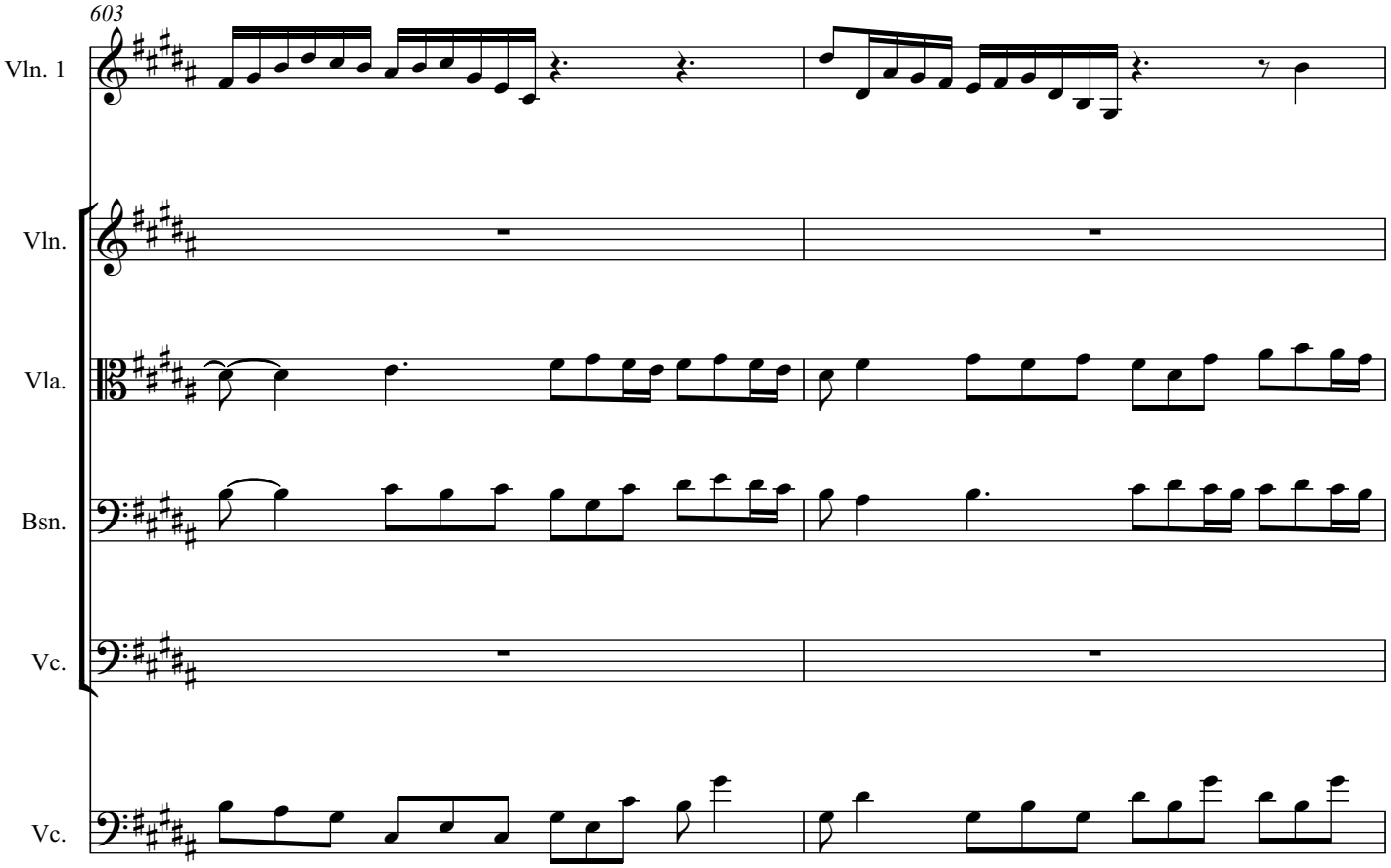
603
Vln. 1
Vln.
Vla.
Bsn.
Vc.
Vc.

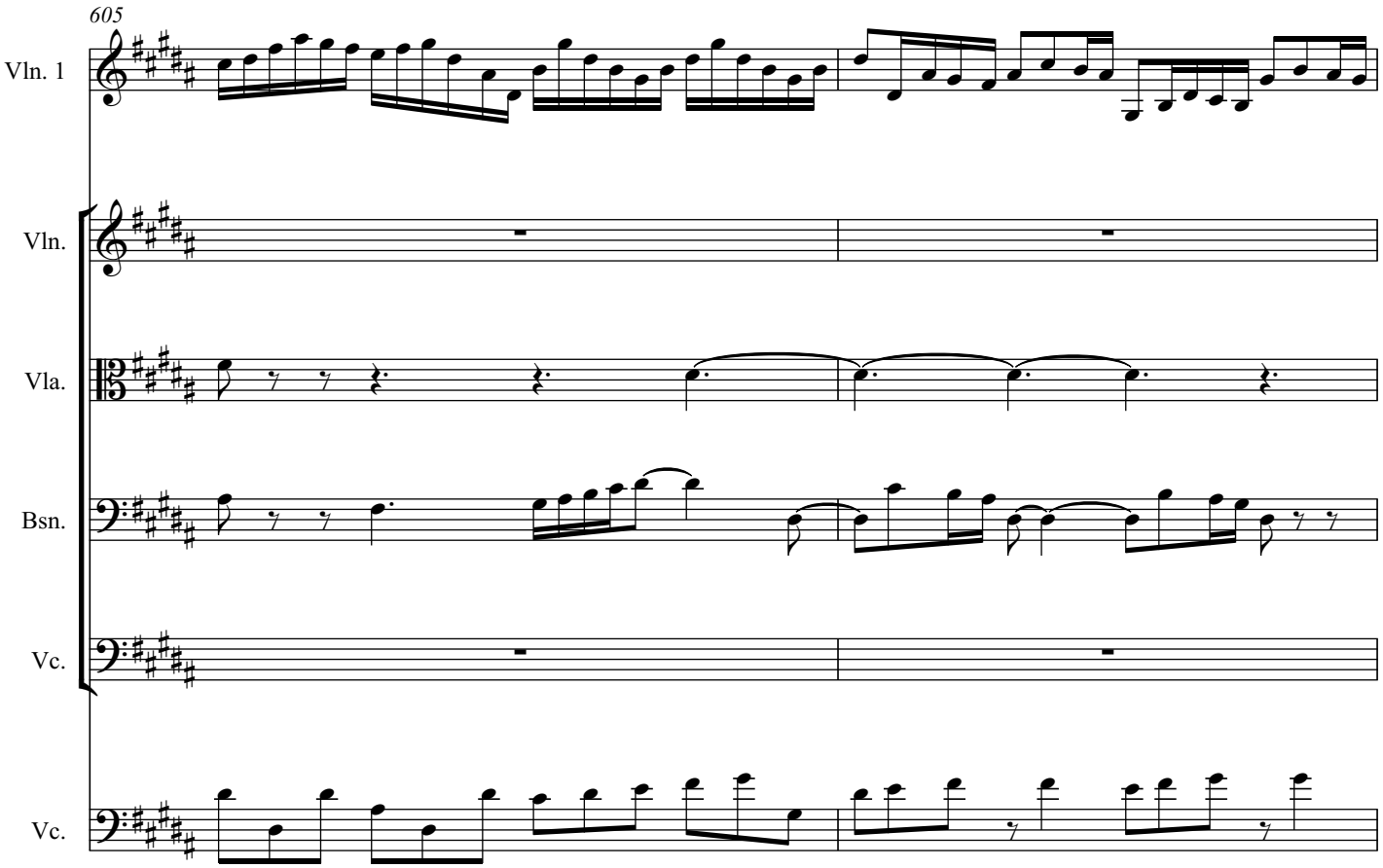
605
Vln. 1
Vln.
Vla.
Bsn.
Vc.
Vc.

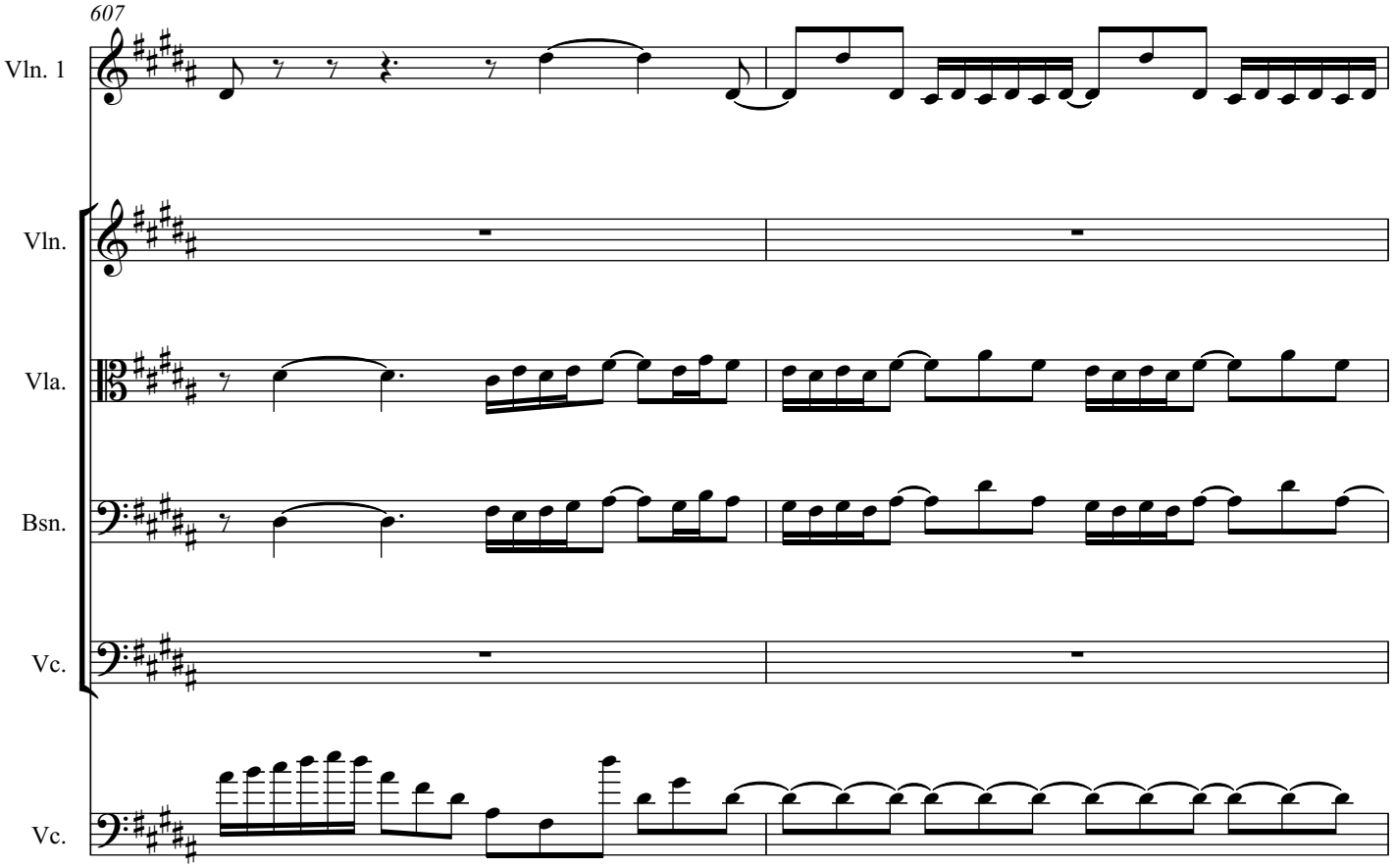
607
Vln. 1
Vln.
Vla.
Bsn.
Vc.
Vc.

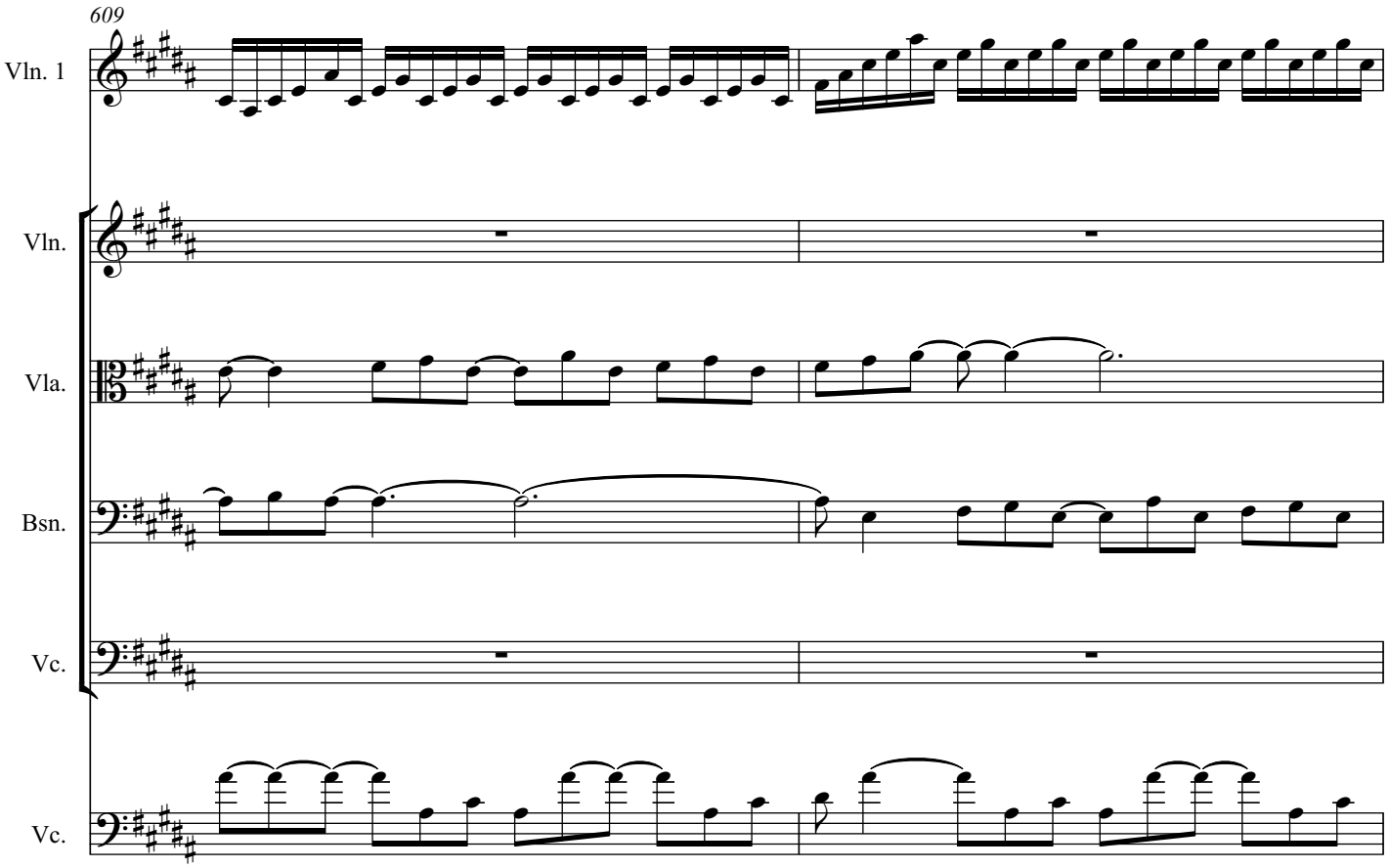
609
Vln. 1
Vln.
Vla.
Bsn.
Vc.
Vc.

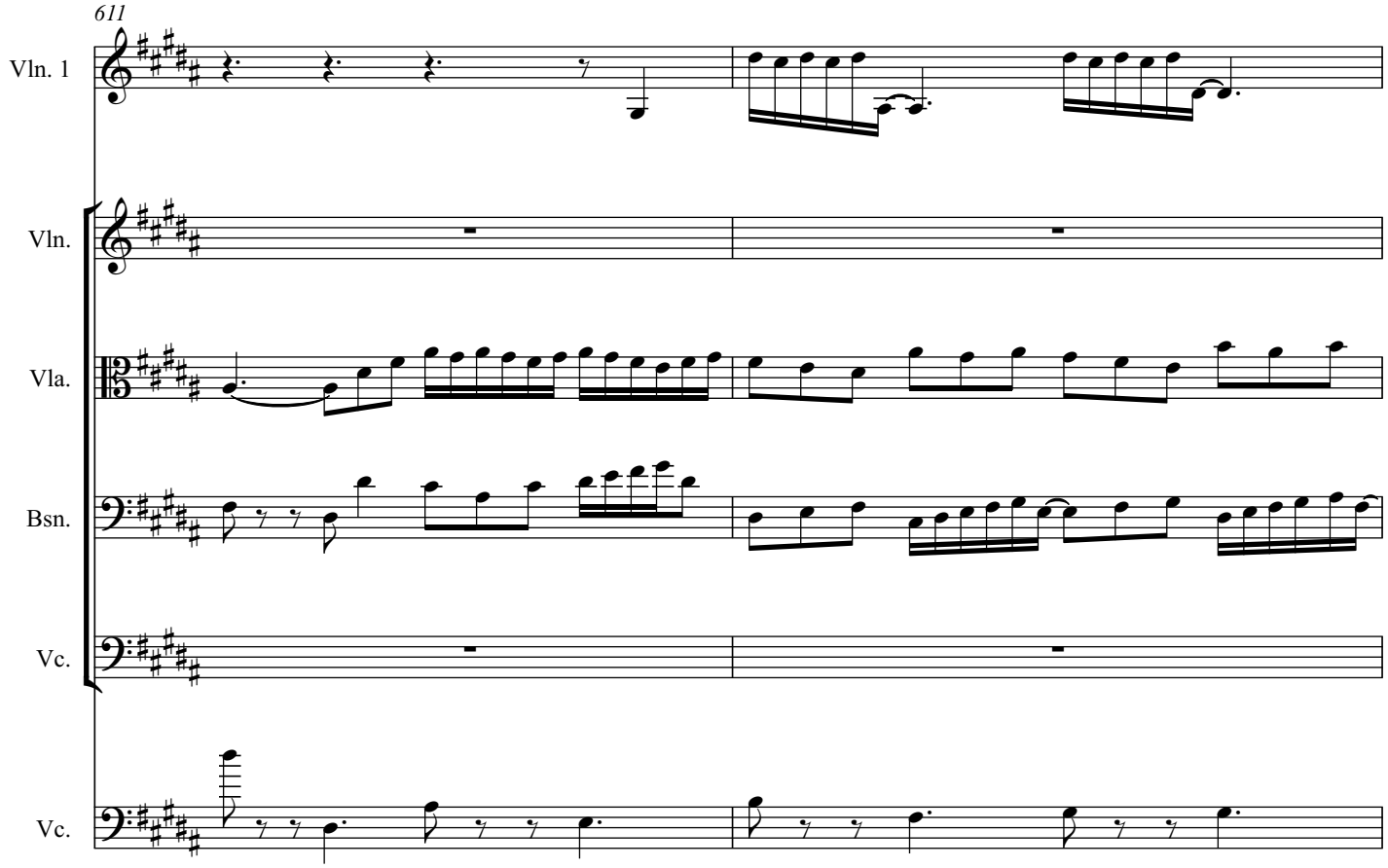
611
Vln. 1
Vln.
Vla.
Bsn.
Vc.
Vc.

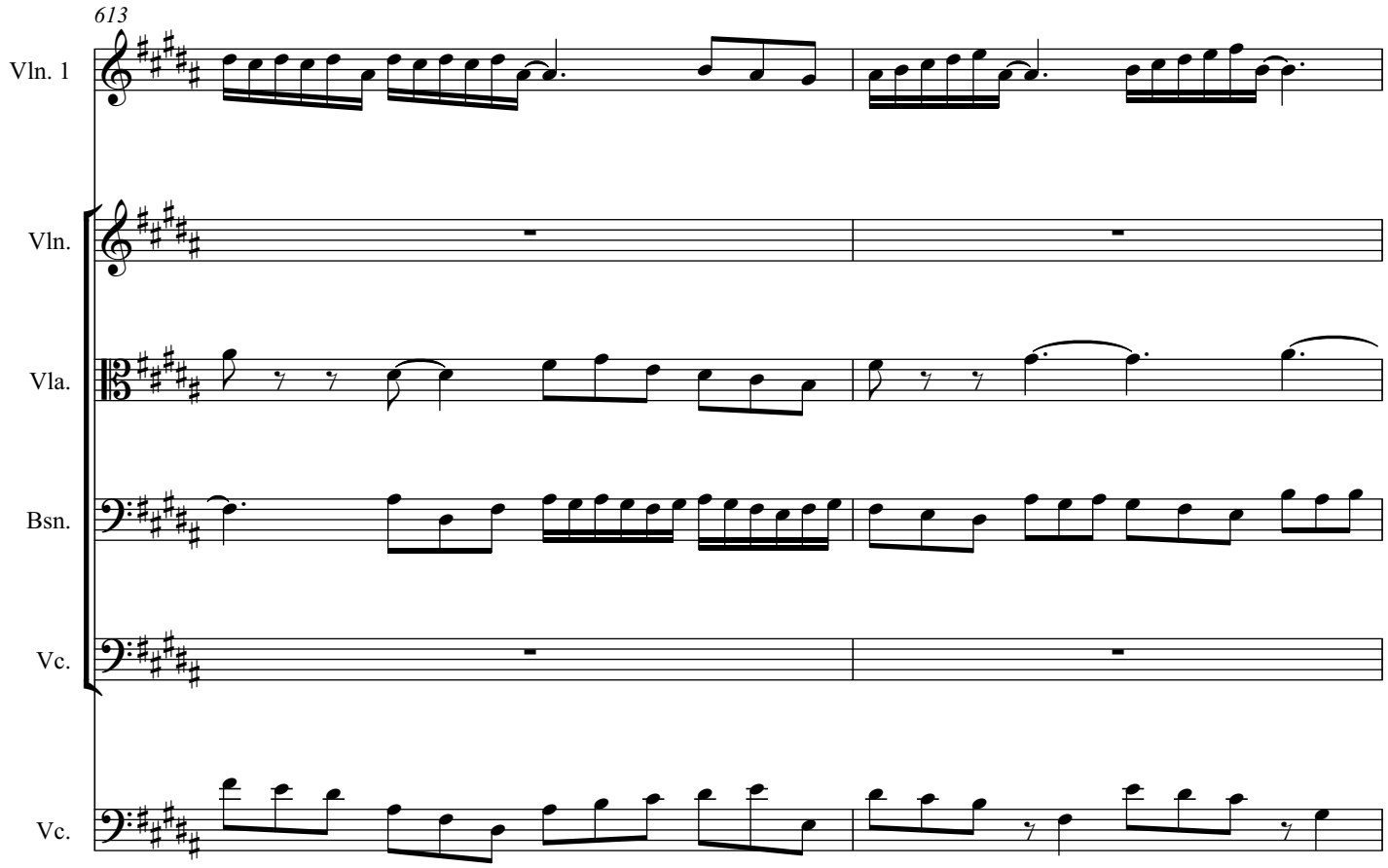
613
Vln. 1
Vln.
Vla.
Bsn.
Vc.
Vc.

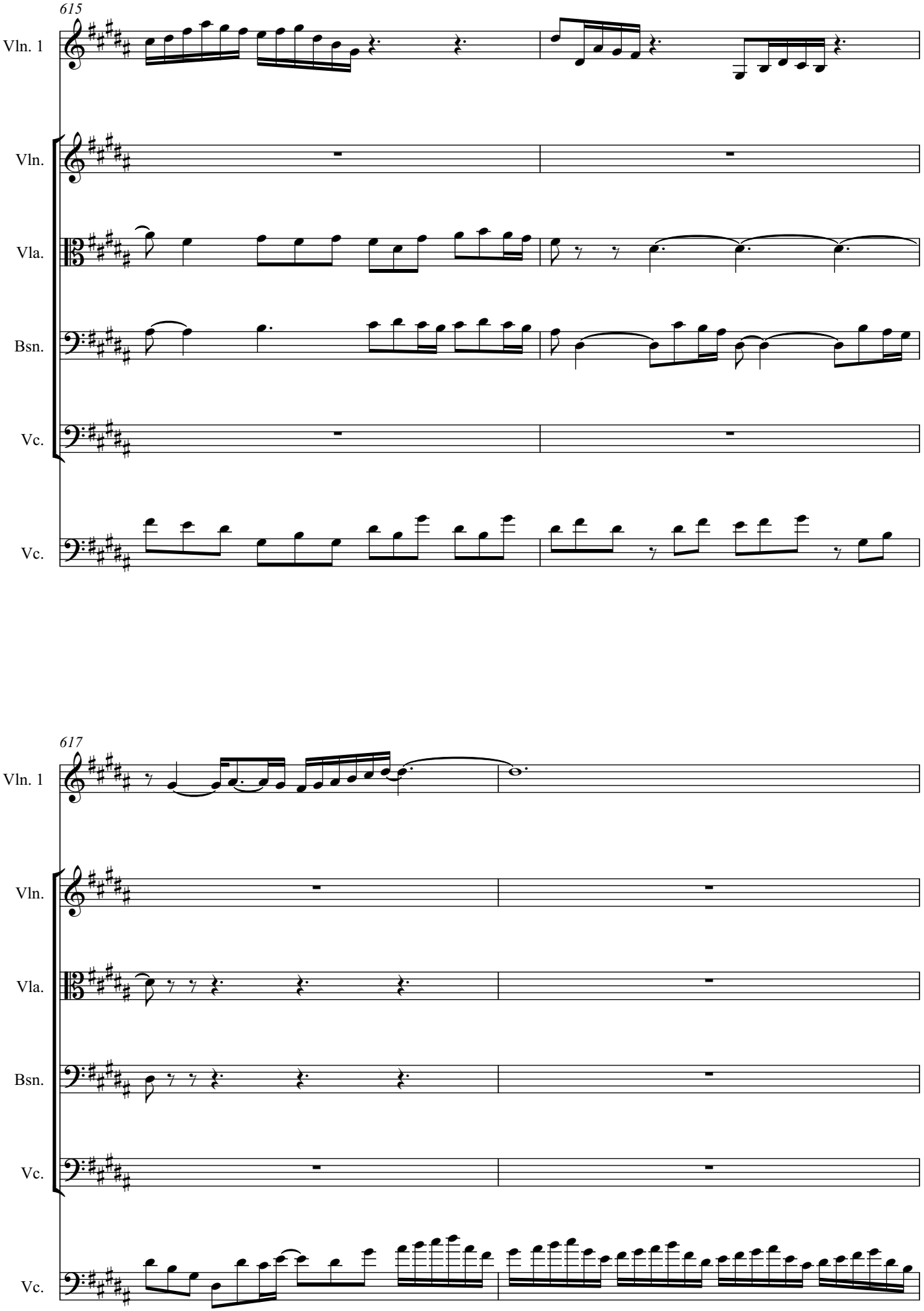
615
Vln. 1
Vln.
Vla.
Bsn.
Vc.
Vc.
617
Vln. 1
Vln.
Vla.
Bsn.
Vc.
Vc.

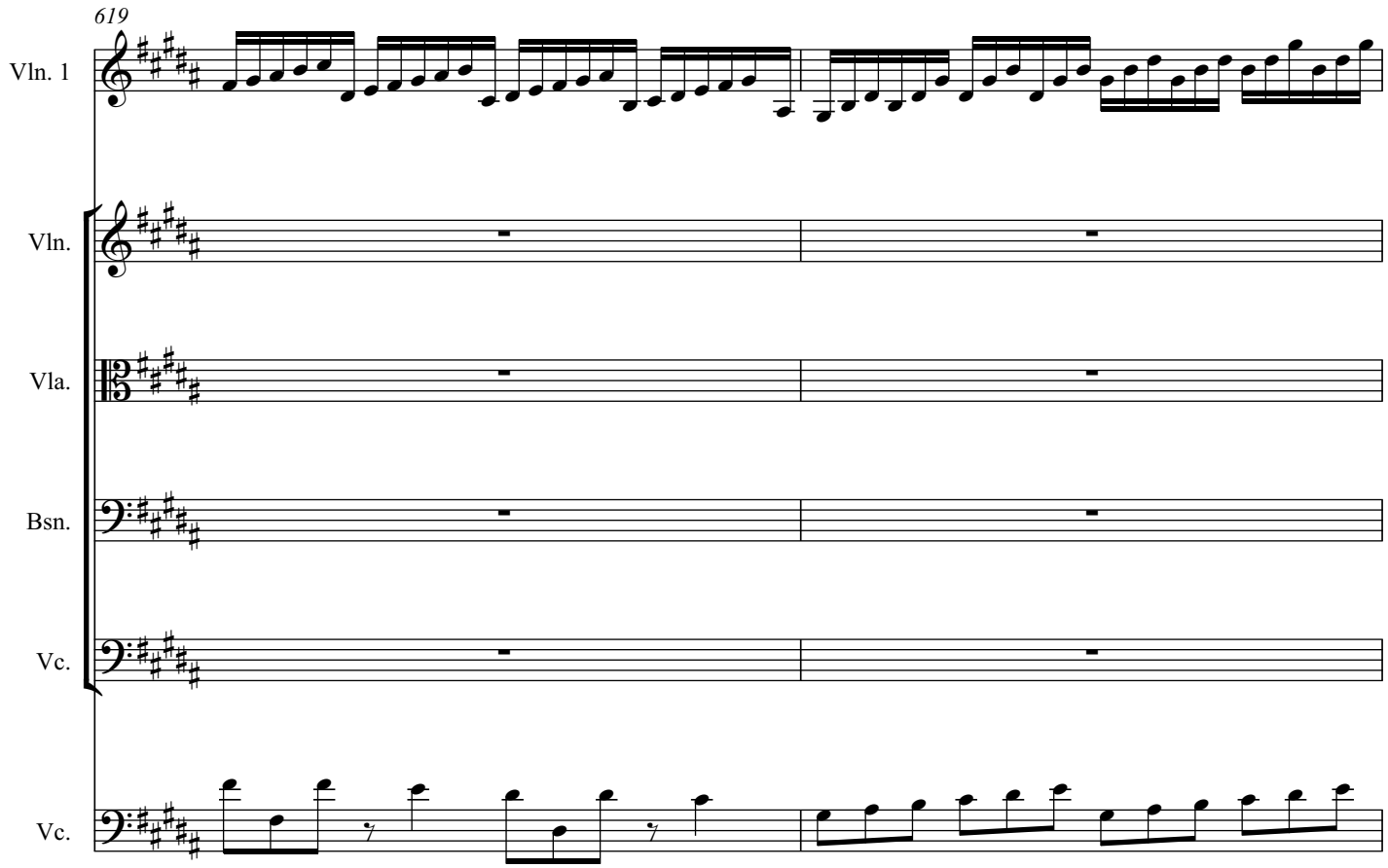
619
Vln. 1
Vln.
Vla.
Bsn.
Vc.
Vc.

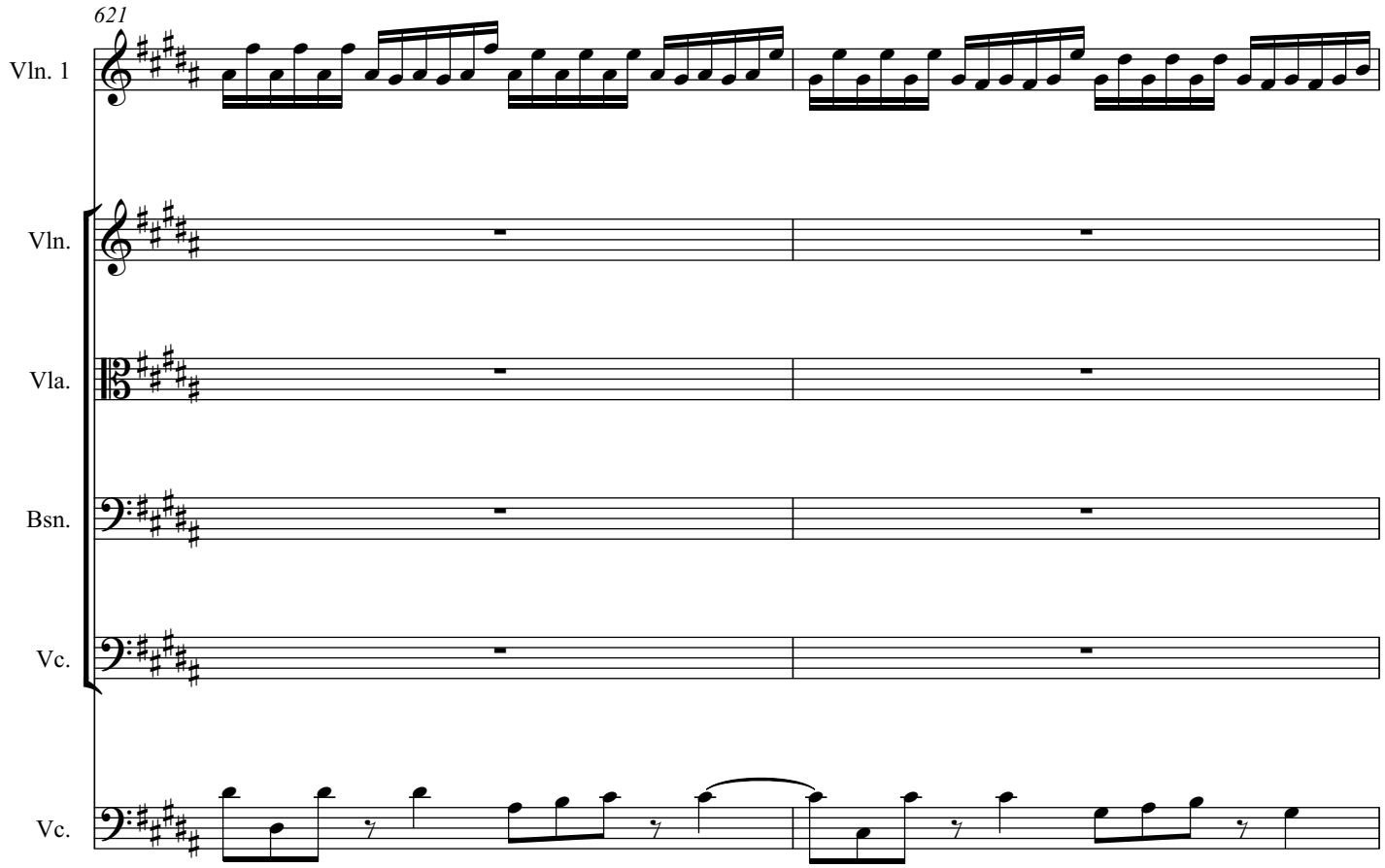
621
Vln. 1
Vln.
Vla.
Bsn.
Vc.
Vc.

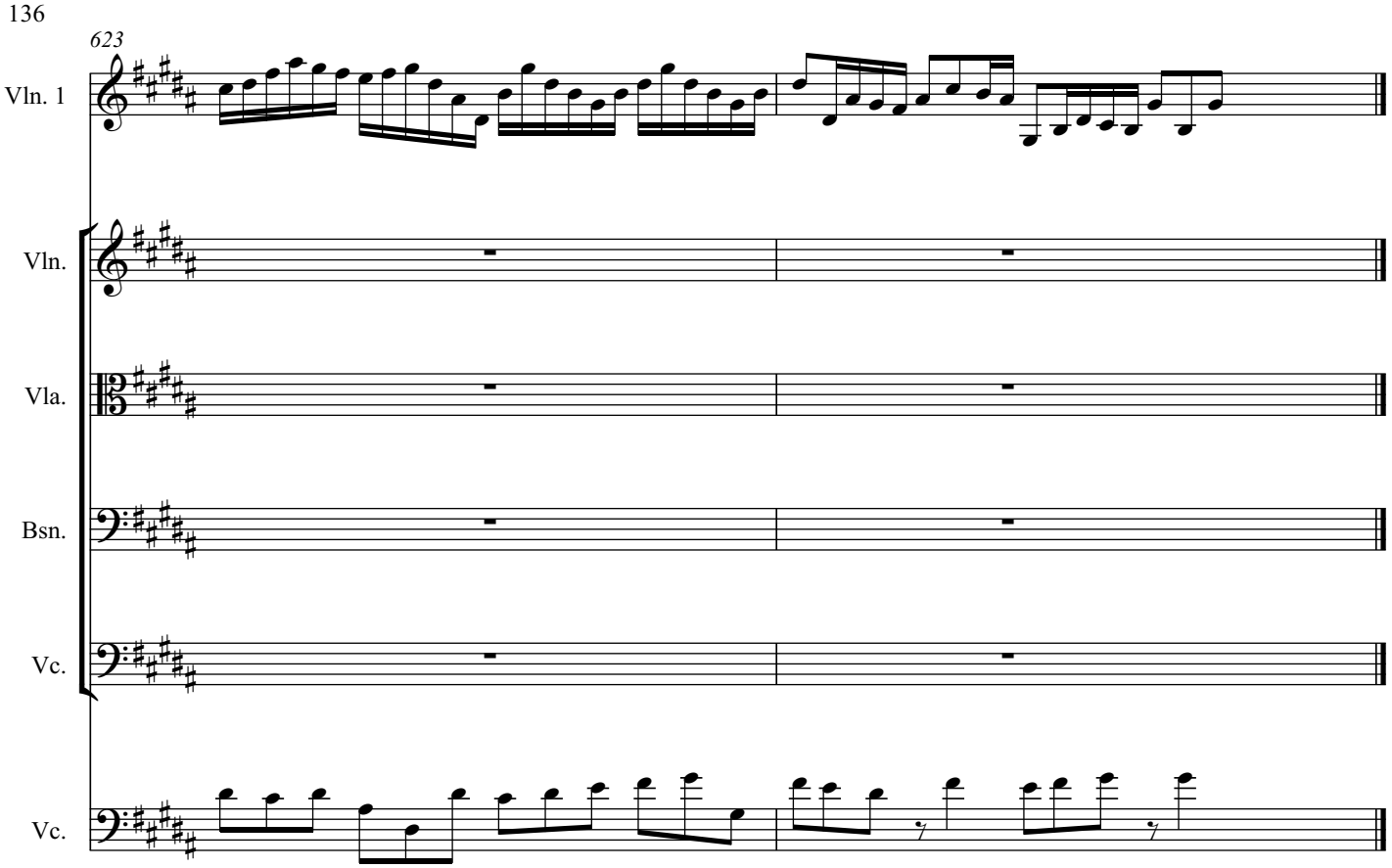

Ana Sofia Peixoto Antão Sousa Dias

Assinado de forma digital por Ana Sofia Peixoto Antão Sousa Dias
Dados: 2021.12.17 06:32:07 Z

Direitos de autor © Ana Sofia Dias 2021